

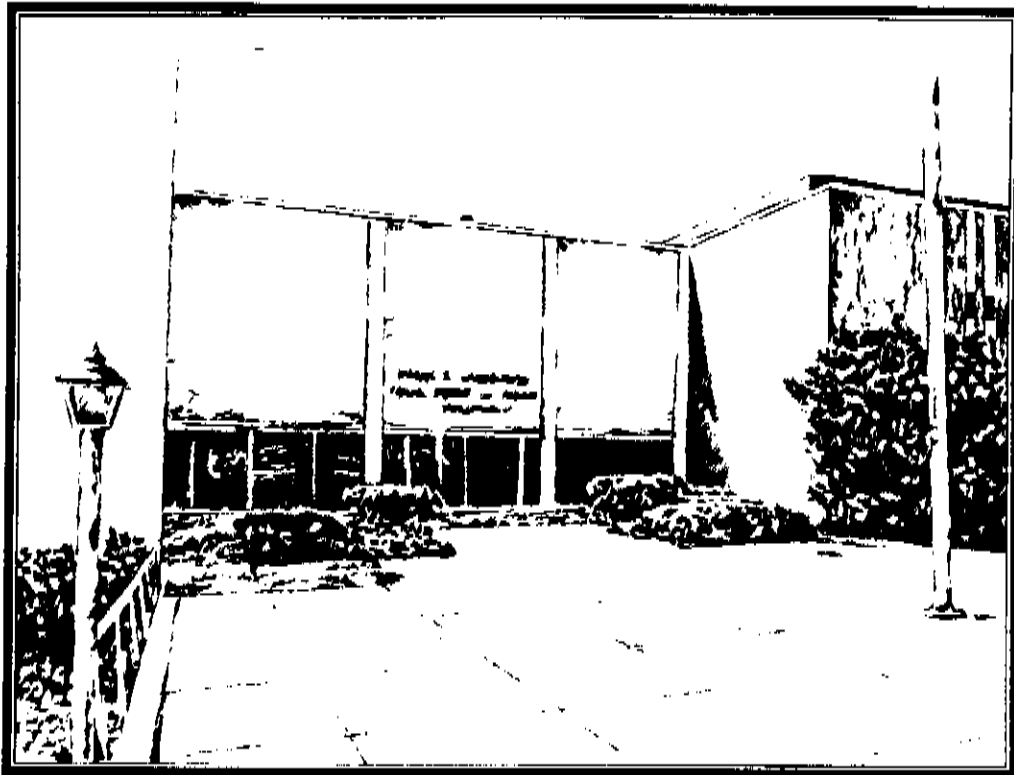

Vital Statistics Mississippi 1990

MISSISSIPPI
STATE DEPARTMENT OF
HEALTH



Vital Statistics Mississippi 1990

MISSISSIPPI
STATE DEPARTMENT OF
HEALTH

Bureau of Information Resources
Division of Public Health Statistics
P.O. Box 1700
Jackson, Mississippi 39215-1700

Telephone: 601/960-7960

TABLE OF CONTENTS

	Page
INTRODUCTION	
Description of Bulletin	1
Definitions of Live Birth, Fetal Death, Induced Termination, and Death	1
Occurrence and Residence Allocation	2
Population	2
Race	2
Rates	3
Classification of Cause of Death	3
 SUMMARY TABLES, 1990	
POPULATION	
Table P1. Census Population and Percentage Distribution, by Age, Race, and Sex	7
 LIVE BIRTHS	
Table A1. Live Births and Average per Day, by Month	8
Table A2. Percentage of Live Births in Hospitals or Clinics, by Year and Race, 1940, 1950, 1960, 1970-1990	8
Table A3. Live Births and Percentage Distribution, by Place of Delivery, Attendant, and Race of Mother	9
Table A4. Live Births, Percentage Distribution, and Fertility Rates, by Age and Race of Mother	10
Table A5. Live Births and Percentage Distribution, by Years of School Completed by Mother and Race of Mother	10
Table A6. Live Births to Unmarried Mothers and Percent of Total Live Births in Specified Group, by Age and Race of Mother	11
Table A7. Live Births, Percentage Distribution, Fertility Rates, and Median Age of Mother, by Total-Birth Order and Race of Mother	11
Table A8. Live Births and Percentage Distribution, by Whether Mother Received Prenatal Care, Time during Pregnancy Care Began, and Race of Mother	12
Table A9. Live Births and Percentage Distribution, by Maturity and Race of Mother	12
Table A10. Congenital Anomalies Reported on Live Birth Certificates, by Anomaly and Race of Mother	13
Table A11. Medical Risk Factors Reported on Live Birth Certificates, by Risk Factor and Race of Mother	14
Table A12. Other Risk Factors Reported on Live Birth Certificates and Percentage Distribution, by Risk Factor and Race of Mother	15
Table A13. Complications of Labor and Delivery Reported on Live Birth Certificates, by Complication and Race of Mother	16
Table A14. Methods of Delivery Reported on Live Birth Certificates, by Method and Race of Mother	16
Table A15. Obstetric Procedures Reported on Live Birth Certificates, by Procedure and Race of Mother	17
Table A16. Abnormal Conditions of Newborn Reported on Live Birth Certificates, by Condition and Race of Mother	17
 FETAL DEATHS	
Table B1. Reportable Fetal Deaths and Percentage Distribution, by Place of Delivery, Attendant, and Race of Mother	18

SUMMARY TABLES, 1990

FETAL DEATHS (continued)

Table B2.	Reportable Fetal Deaths and Fetal Death Ratios, by Age and Race of Mother	19
Table B3.	Percentage Distribution of Live Births and Reportable Fetal Deaths, by Whether Mother Received Prenatal Care and Race of Mother	19
Table B4.	Reportable Fetal Deaths and Fetal Death Ratios, by Completed Weeks of Gestation and Race of Mother, 1988-1990	20

DEATHS

Table C1.	Deaths and Average per Day, by Month	21
Table C2.	Deaths, Percentage Distribution, and Rates, by Age and Race	21
Table C3A.	Deaths by Age, Race, and Sex, and Male/Female Ratios by Age and Race	22
Table C3B.	Death Rates, by Age, Race, and Sex	22
Table C4.	Deaths and Percent of Total Deaths from Ten Leading Causes, by Cause and Race	23
Table C5.	Deaths, Percent of Total Deaths, and Rates for Five Leading Causes, by Age and Cause	24
Table C6.	Deaths and Rates from Malignant Neoplasms, by Primary Site, Sex, and Race	25
Table C7.	Deaths from Major Chronic Respiratory Diseases, 1965, 1970, 1975, 1980, 1985, 1990	25
Table C8.	Deaths and Percent of Total Accidental Deaths from Five Leading Causes of Accidental Death, by Cause and Race	26
Table C9.	Deaths from Selected Types of Accidents, by Sex, also by Age	27
Table C10.	Motor Vehicle Accident Deaths Occurring in Mississippi and Rates, also Motor Vehicle Accident Deaths of Mississippi Residents and Rates, by Year, 1950, 1955, 1960, 1965, 1970-1990	28
Table C11.	Infant Deaths, Percentage Distribution, and Mortality Rates by Age and Race	29
Table C12.	Deaths and Mortality Rates for Ten Leading Causes of Infant Death, by Cause and Race	29

MARRIAGES

Table D1.	Marriages and Average per Day, by Month	30
Table D2.	Brides and Grooms and Percentage Distribution, by Age and Race ..	31
Table D3.	Median Age of Bride and Groom, for All Marriages and First Marriages, by Race	32
Table D4.	Brides and Grooms and Percentage Distribution, by Marriage Order and Race	33
Table D5.	Brides and Grooms and Percentage Distribution, by Previous Marital Status and Race	34
Table D6.	Marriages and Percentage Distribution, by Residence of Bride and Groom and Race of Bride	35

DIVORCES

Table E1.	Divorces and Percentage Distribution, by Cause and Race	36
Table E2.	Divorces and Percentage Distribution, by Number of Minor Children and Race	36
Table E3.	Divorces and Percentage Distribution, by Number of Years Married and Race	37

SUMMARY TABLES, 1990

Page

INDUCED TERMINATIONS OF PREGNANCY

Table F1.	Reported Induced Terminations of Pregnancy, Percentage Distribution, and Induced Termination Ratios, by Age and Race of Patient, Procedures Performed in Mississippi	38
Table F2.	Reported Induced Terminations of Pregnancy and Percentage Distribution, by Characteristics of Patient and Race, Procedures Performed in Mississippi	39
Table F3.	Reported Induced Terminations of Pregnancy and Percentage Distribution, by Medical Characteristics and Race, Procedures Performed in Mississippi	40

MAJOR TABLES, 1990

POPULATION

Table i.	1990 Census Population and Percent Change Since 1980 Census, by Place (Counties, Towns of 10,000 or More) and Race, Mississippi, As of April 1, 1990	43
----------	--	----

LIVE BIRTHS

Table 1A.	Live Births, by Place of Occurrence and Race of Mother, also Live Births and Rates, by Place of Residence and Race of Mother, (Place Includes Counties, Out of State, Towns of 10,000 or More), Mississippi, 1990	46
Table 1B.	Fertility Rates, by County of Residence and Race of Mother, Mississippi, 1990	49
Table 2.	Live Births, by County of Residence, Race of Mother, and Attendant, also by County of Residence and Sex, Mississippi, 1990	50
Table 3A.	Total Live Births, by County of Residence and Age of Mother, Mississippi, 1990	53
Table 3B.	Live Births to White Mothers, by County of Residence and Age of Mother, Mississippi, 1990	55
Table 3C.	Live Births to Nonwhite Mothers, by County of Residence and Age of Mother, Mississippi, 1990	57
Table 4.	Live Births to Unmarried Mothers and Percent of Total Live Births, by County of Residence and Race of Mother, Mississippi, 1990 ...	59
Table 5A.	Total Live Births to Unmarried Mothers, by County of Residence and Age of Mother, Mississippi, 1990	61
Table 5B.	Live Births to Unmarried White Mothers, by County of Residence and Age of Mother, Mississippi, 1990	63
Table 5C.	Live Births to Unmarried Nonwhite Mothers, by County of Residence and Age of Mother, Mississippi, 1990	65
Table 6A.	Live Births Weighing Less Than 2,500 Grams at Birth and Percent of Total Live Births, by County of Residence and Race of Mother, Mississippi, 1990	67
Table 6B.	Live Births Weighing Less Than 1,500 Grams at Birth and Percent of Total Live Births, by County of Residence and Race of Mother, Mississippi, 1990	69
Table 7.	Premature Live Births and Percent of Total Live Births, by County of Residence and Race of Mother, Mississippi, 1990	71

FETAL DEATHS

Table 8.	Reportable Fetal Deaths, by County of Occurrence and Race of Mother, also Reportable Fetal Deaths and Fetal Death Ratios, by County of Residence and Race of Mother, Mississippi, 1990	73
----------	--	----

MAJOR TABLES, 1990

DEATHS

Table 9.	Deaths, by Place of Occurrence and Race, also Deaths and Rates, by Place of Residence and Race, (Place Includes Counties, Out of State, Towns of 10,000 or More), Mississippi, 1990	75
Table 10.	Deaths, by Cause and Race, Mississippi Residents, 1990	78
Table 11.	Deaths from Major Cause Groups and Certain Selected Causes, by Race, Sex, and Age, also Rates for Major Cause Groups and Certain Selected Causes, Mississippi Residents, 1990	93
Table 12A.	Infant, Neonatal, and Postneonatal Deaths, by County of Residence and Race, Mississippi, 1990	100
Table 12B.	Infant, Neonatal, and Postneonatal Mortality Rates, by County of Residence and Race, Mississippi, 1986-1990 (5-Year Average)	102
Table 13.	Infant Deaths from Selected Causes, by Race and Age, also Mortality Rates for Selected Causes, Mississippi Residents, 1990	104
Table 14.	Accidental Deaths, by County of Occurrence and Type of Accident, Mississippi, 1990	106

MARRIAGES

Table 15.	Marriages, by County of Licensure and Race of Bride, also by County of Occurrence and Race of Bride, also by County of Residence of Bride and Race of Bride, Mississippi, 1990	108
-----------	--	-----

DIVORCES

Table 16.	Divorces, by County of Occurrence and Race, Mississippi, 1990	110
-----------	--	-----

INDUCED TERMINATIONS

Table 17.	Reported Induced Terminations of Pregnancy Performed in Mississippi on Mississippi Residents, by County of Residence and Race, 1990	111
-----------	---	-----

DEATHS (COUNTY AND STATE SUMMARIES)

Table 18.	Deaths from Selected Causes Used for Ranking Leading Causes, by Race, Residents The Counties (in alphabetical order)	113
	The State	133

TIME SERIES TABLES

Table 19.	Live Births and Rates, by Year and Race, Mississippi, 1913-1990, (Occurrence Data 1913-1943, Residence Data 1944-1990)	137
Table 20.	Deaths and Rates, by Year and Race, Mississippi, 1913-1990, (Occurrence Data 1913-1943, Residence Data 1944-1990)	139
Table 21.	Maternal Deaths and Mortality Rates, by Year and Race, Mississippi, 1913-1990, (Occurrence Data 1913-1943, Residence Data 1944-1990)	141
Table 22.	Infant Deaths and Mortality Rates, by Year and Race, Mississippi, 1917-1990, (Occurrence Data 1917-1943, Residence Data 1944-1990)	143
Table 23.	Neonatal Deaths and Mortality Rates, by Year and Race, Mississippi, 1924-1990, (Occurrence Data 1924-1944, Residence Data 1945-1990)	145

TIME SERIES TABLES

Page

Table 24.	Postneonatal Deaths and Mortality Rates, by Year and Race, Mississippi, 1924-1990, (Occurrence Data 1924-1943, Residence Data 1944-1990)	147
Table 25.	Marriages and Divorces, by Year and Race, Occurrence Data, Mississippi, 1926-1990	149
Table 26.	Reported Induced Terminations of Pregnancy and Induced Termination Ratios, by Year and Race, Procedures Performed in Mississippi, 1976-1990	151

VITAL STATISTICS MISSISSIPPI, 1990

INTRODUCTION

Description of Bulletin

The information on live births, fetal deaths, induced terminations of pregnancy, deaths, marriages, and divorces which is presented in this bulletin was obtained from official records submitted to the Mississippi State Department of Health as required by statute and regulation. Live birth and fetal death records were prepared by hospitals, clinics, physicians, and midwives. Reports of induced terminations of pregnancy were prepared by hospitals, clinic staff, and physicians. Responsibility for the preparation of death certificates was shared by hospitals, nursing homes and other institutions which provide care or custody, funeral homes, physicians, medical examiners, and medical examiner investigators. Marriage records were completed partly by brides and grooms, partly by persons who performed marriage ceremonies, and partly by circuit clerks. Chancery clerks prepared the statistical records of divorce.

This publication consists of three parts. The first part includes summary tables for the state as a whole for 1990; the second part contains major statistical tables for 1990. Time series tables numbered 19 through 26 are presented in the third part.

Definitions of Live Birth, Fetal Death, Induced Termination, and Death

The definitions of live birth, fetal death, and induced termination of pregnancy adopted by the Mississippi State Department of Health for use in Mississippi are those formulated by the World Health Organization and recommended by the National Center for Health Statistics. The definition of death was adopted by the Mississippi Legislature in 1982, statute number 41-36-3.

Live Birth - the complete expulsion or extraction from its mother of a product of human conception, irrespective of the duration of pregnancy, which, after such expulsion or extraction, breathes or shows any other evidence of life such as beating of the heart, pulsation of the umbilical cord, or definite movement of voluntary muscles, whether or not the umbilical cord has been cut or the placenta is attached.

Fetal Death - death prior to the complete expulsion or extraction from its mother of a product of human conception, irrespective of the duration of pregnancy; the death is indicated by the fact that after such expulsion or extraction the fetus does not breathe or show any other evidence of life such as beating of the heart, pulsation of the umbilical cord, or definite movement of voluntary muscles.

Induced Termination of Pregnancy - the intentional termination of pregnancy with the intention other than to produce a live-born infant or to remove a dead fetus.

Death - an individual who has sustained either (a) irreversible cessation of circulatory and respiratory functions or (b) irreversible cessation of all functions of the entire brain, including the brain stem, is dead. A determination of death must be made in accordance with accepted medical standards.

Even though the definition of fetal death is all-inclusive, the State Department of Health does not require the reporting of all fetal deaths. Since January 1, 1976, fetal death reports have been required only for spontaneous fetal deaths of 20 weeks or more gestation or weight of 350 grams or more. There is a separate reporting system (with no names or addresses) for all induced terminations of pregnancy.

Occurrence and Residence Allocation

Live births, fetal deaths, and deaths were classified by place of occurrence and by place of residence. Some of the tables contain both occurrence and residence figures, but most of the tables are based on residence data only, as these data are considered more suitable for studying public health problems.

Occurrence data were obtained from certificates filed in Mississippi at the place of the event. Residence data include transcripts of records of events that occurred in other states to Mississippi residents and exclude records filed in this state for nonresidents. Residence assignment for live births and fetal deaths was determined by the usual residence of the mother. For deaths it was determined by the usual residence of the decedent except that deaths of inmates of institutions were reallocated to the location of the institution regardless of length of stay.

Figures on induced terminations of pregnancy refer only to procedures performed in Mississippi, and do not include transcripts of records of events that occurred in other states to Mississippi residents. Residence assignment was determined by the usual residence of the patient.

Marriages were classified according to place of issuance of the marriage license, place of occurrence of marriage, and place of residence of the bride. However, the figures on brides who were Mississippi residents are incomplete since there is no exchange among the states of transcripts of marriage records for nonresidents and the out-of-state marriages of Mississippi brides could not be included. Divorces were classified only according to place where the decree was granted, as there is no information regarding place of residence on the record.

Population

Figures from the U.S. Census of April 1, 1990 were used in this bulletin, and several types of rates and special compilations were prepared which can be done only when detailed population data of the type which comes from the decennial census are available.

Race

The two categories for race used in this publication are white and nonwhite. White includes such groups as Caucasian, Anglo-American, Canadian, Cuban, French, Greek, Hispanic, Latin American, Mexican, Puerto Rican, Swedish, etc. Nonwhite includes such groups as Black, Afro-American, American Indian, Chinese, Japanese, Hawaiian, Filipino, and all other groups not considered as white.

Prior to 1989, all statistics regarding live births and fetal deaths were broken down by race of the child or fetus; however, beginning with 1989 and continuing with subsequent years all statistics on live births and fetal deaths will be reported by race of the mother. This includes any rates or ratios that involve figures for live births or fetal deaths. For example, the infant mortality rate for white infants will now be calculated using the number of live births to white mothers as the denominator.

Rates

Population-based rates for the state include those for live births, total deaths, and deaths from specific causes, except maternal deaths and deaths from certain conditions originating in the perinatal period. Figures on live births were used as the base for calculating fetal death ratios as well as rates for maternal deaths, infant, neonatal, and postneonatal deaths, and deaths from certain conditions originating in the perinatal period, as the birth counts represent the groups at risk more accurately than do general population figures.

Classification of Cause of Death

Causes of death were assigned according to the Ninth Revision International Statistical Classification of Diseases, Injuries, and Causes of Death. The Ninth Revision was first used in 1979, and is not markedly different from the Eighth Revision. However, the periodic changes in the classification system which have occurred through the years have resulted in an unavoidable lack of comparability for some causes, and caution should be used in analyzing long-term trends.

SUMMARY TABLES, 1990

In this section, all tables on live births, fetal deaths, and deaths represent residence data unless otherwise specified; all information on induced terminations of pregnancy, marriages, and divorces is occurrence data.

POPULATION

TABLE P1. CENSUS POPULATION AND PERCENTAGE DISTRIBUTION, BY AGE, RACE, AND SEX
MISSISSIPPI, 1990

AGE	NUMBER					PERCENT				
	TOTAL	WHITE		NONWHITE		TOTAL	WHITE		NONWHITE	
		MALE	FEMALE	MALE	FEMALE		MALE	FEMALE	MALE	FEMALE
TOTAL	2,573,216	795,255	838,206	435,362	504,393	100.0	100.0	100.0	100.0	100.0
UNDER 1	34,036	9,384	9,011	7,776	7,865	1.3	1.2	1.1	1.8	1.6
1-4	161,329	44,899	42,487	37,456	36,487	6.3	5.6	5.1	8.6	7.2
5-9	211,918	58,653	54,791	49,561	48,913	8.2	7.4	6.5	11.4	9.7
10-14	213,305	58,658	54,606	50,415	49,626	8.3	7.4	6.5	11.6	9.8
15-19	222,879	63,645	59,806	49,274	50,154	8.7	8.0	7.1	11.3	9.9
20-24	196,640	60,737	57,673	36,056	42,174	7.6	7.6	6.9	8.3	8.4
25-29	197,740	62,879	62,057	32,526	40,278	7.7	7.9	7.4	7.5	8.0
30-34	202,280	64,398	64,074	32,557	41,251	7.9	8.1	7.6	7.5	8.2
35-39	185,402	60,117	60,569	29,324	35,392	7.2	7.6	7.2	6.7	7.0
40-44	164,162	57,422	57,650	22,354	26,736	6.4	7.2	6.9	5.1	5.3
45-49	131,627	47,517	48,592	15,963	19,555	5.1	6.0	5.8	3.7	3.9
50-54	116,118	41,672	43,396	13,327	17,723	4.5	5.2	5.2	3.1	3.5
55-59	107,784	38,456	41,766	11,435	16,127	4.2	4.8	5.0	2.6	3.2
60-64	106,712	37,021	42,284	11,212	16,195	4.1	4.6	5.0	2.6	3.2
65-69	99,777	32,639	40,739	10,664	15,735	3.9	4.1	4.9	2.4	3.1
70-74	80,372	24,247	33,801	8,974	13,350	3.1	3.0	4.0	2.1	2.6
75-79	65,389	17,176	28,980	7,572	11,661	2.5	2.2	3.4	1.7	2.3
80-84	43,411	10,117	20,066	5,158	8,070	1.7	1.3	2.4	1.2	1.6
85 & OVER	32,335	5,618	15,858	3,758	7,101	1.2	0.7	1.9	0.9	1.4
UNDER 15	620,588	171,594	160,895	145,208	142,891	24.1	21.6	19.2	33.4	28.3
15-64	1,631,344	533,864	537,867	254,028	305,585	63.4	67.1	64.2	58.3	60.6
65 & OVER	321,284	89,797	139,444	36,126	55,917	12.5	11.3	16.6	8.3	11.1
MEDIAN AGE	31.2	33.0	36.2	23.2	27.1					

LIVE BIRTHS

TABLE A1. LIVE BIRTHS AND AVERAGE PER DAY, BY MONTH
MISSISSIPPI, 1990

MONTH	BIRTHS	AVERAGE PER DAY	MONTH	BIRTHS	AVERAGE PER DAY
<u>TOTAL</u>	<u>43, 547</u>	<u>119</u>			
JANUARY	3, 686	119	JULY	3, 911	126
FEBRUARY	3, 369	120	AUGUST	4, 036	130
MARCH	3, 525	114	SEPTEMBER	3, 894	130
APRIL	3, 293	110	OCTOBER	3, 670	118
MAY	3, 441	111	NOVEMBER	3, 551	118
JUNE	3, 464	115	DECEMBER	3, 707	120

TABLE A2. PERCENTAGE OF LIVE BIRTHS IN HOSPITALS OR CLINICS,
BY YEAR AND RACE*
MISSISSIPPI, 1940, 1950, 1960, 1970-1990

YEAR	TOTAL	WHITE	NON- WHITE	YEAR	TOTAL	WHITE	NON- WHITE
1940	14. 1	27. 1	3. 9				
1950	46. 1	83. 3	18. 9				
1960	73. 2	99. 0	51. 3				
1970#	90. 0	99. 7	79. 7	1980#	99. 4	99. 7	99. 1
1971#	92. 2	99. 6	84. 2	1981#	99. 3	99. 6	99. 0
1972#	95. 2	99. 8	90. 4	1982#	99. 4	99. 6	99. 2
1973#	96. 4	99. 7	92. 8	1983#	99. 5	99. 6	99. 4
1974#	97. 4	99. 7	94. 8	1984#	99. 5	99. 6	99. 4
1975#	97. 9	99. 6	96. 0	1985#	99. 6	99. 7	99. 4
1976#	98. 5	99. 7	97. 3	1986#	99. 6	99. 7	99. 5
1977#	98. 9	99. 7	98. 1	1987#	99. 6	99. 8	99. 5
1978#	99. 1	99. 7	98. 4	1988#	99. 6	99. 7	99. 6
1979#	99. 3	99. 7	98. 9	1989#	99. 6	99. 8	99. 5
				1990#	99. 6	99. 6	99. 6

* FIGURES FOR YEARS PRIOR TO 1989 ARE BY RACE OF CHILD;
BEGINNING IN 1989 FIGURES SHOWN ARE BY RACE OF MOTHER.

INCLUDES BIRTHS IN ANY FACILITY WHICH PROVIDES MEDICAL
CARE; PRIOR TO 1970 ONLY BIRTHS IN FACILITIES PROVIDING
INPATIENT CARE WERE INCLUDED.

TABLE A3. LIVE BIRTHS AND PERCENTAGE DISTRIBUTION, BY PLACE OF DELIVERY, ATTENDANT, AND RACE OF MOTHER
MISSISSIPPI, 1990

PLACE OF DELIVERY AND RACE	NUMBER						PERCENT					
	TOTAL	PHYSI-CIAN	CERTI-FIED NURSE MIDWIFE	GRANNY MIDWIFE	OTHER NAMED PERSON	UN-KNOWN	TOTAL	PHYSI-CIAN	CERTI-FIED NURSE MIDWIFE	GRANNY MIDWIFE	OTHER NAMED PERSON	UN-KNOWN
TOTAL	43,547	43,106	278	21	132	10	100.0	99.0	0.6	*	0.3	*
HOSPITAL CLINIC/DOCTOR'S OFFICE	43,395	43,078	266	0	47	4	99.6	98.9	0.6	-	0.1	*
HOME	0	0	0	0	0	0	-	-	-	-	-	-
OTHER PLACE	143	26	12	21	79	5	0.3	0.1	*	*	0.2	*
UNKNOWN PLACE	5	2	0	0	3	0	*	*	-	-	*	-
	4	0	0	0	3	1	*	-	-	-	*	*
WHITE	22,280	22,138	66	19	54	3	100.0	99.4	0.3	0.1	0.2	*
HOSPITAL CLINIC/DOCTOR'S OFFICE	22,202	22,129	55	0	16	2	99.6	99.3	0.2	-	0.1	*
HOME	0	0	0	0	0	0	-	-	-	-	-	-
OTHER PLACE	75	8	11	19	36	1	0.3	*	*	0.1	0.2	*
UNKNOWN PLACE	3	1	0	0	2	0	*	*	-	-	*	-
	0	0	0	0	0	0	-	-	-	-	-	-
NONWHITE	21,267	20,968	212	2	78	7	100.0	98.6	1.0	*	0.4	*
HOSPITAL CLINIC/DOCTOR'S OFFICE	21,193	20,949	211	0	31	2	99.6	98.5	1.0	-	0.1	*
HOME	0	0	0	0	0	0	-	-	-	-	-	-
OTHER PLACE	68	18	1	2	43	4	0.3	0.1	*	*	0.2	*
UNKNOWN PLACE	2	1	0	0	1	0	*	*	-	-	*	-
	4	0	0	0	3	1	*	-	-	-	*	*

* LESS THAN 0.06 PERCENT.

**TABLE A4. LIVE BIRTHS, PERCENTAGE DISTRIBUTION, AND FERTILITY RATES,
BY AGE AND RACE OF MOTHER
MISSISSIPPI, 1990**

AGE OF MOTHER	NUMBER			PERCENT			FERTILITY RATE*		
	TOTAL	WHITE	NON-WHITE	TOTAL	WHITE	NON-WHITE	TOTAL	WHITE	NON-WHITE
TOTAL	43,547	22,280	21,267	100.0	100.0	100.0	72.8	61.6	90.1
UNDER 15	359	44	315	0.8	0.2	1.5	3.4	0.8	6.3
15-19	8,906	3,329	5,577	20.4	14.9	26.2	81.0	55.7	111.2
20-24	14,154	6,933	7,221	32.5	31.1	34.0	141.8	120.2	171.2
25-29	11,524	6,954	4,570	26.5	31.2	21.5	112.6	112.0	113.5
30-34	6,234	3,760	2,474	14.3	16.9	11.6	59.2	58.7	60.0
35-39	2,057	1,120	937	4.7	5.0	4.4	21.4	18.5	26.5
40-44	295	132	163	0.7	0.6	0.8	3.5	2.3	6.1
45-49	5	3	2	**	**	**	0.1	0.1	0.1
UNKNOWN	13	5	8	**	**	**			

* FOR TOTAL GROUP - LIVE BIRTHS PER 1,000 FEMALES 15-44 YEARS OF AGE; FOR SPECIFIC AGE GROUPS - LIVE BIRTHS PER 1,000 FEMALES IN SPECIFIED GROUP.

** LESS THAN 0.06 PERCENT.

**TABLE A5. LIVE BIRTHS AND PERCENTAGE DISTRIBUTION,
BY YEARS OF SCHOOL COMPLETED BY MOTHER AND RACE OF MOTHER
MISSISSIPPI, 1990**

YEARS OF SCHOOL COMPLETED BY MOTHER	NUMBER			PERCENT*			CUMULATIVE PERCENT*		
	TOTAL	WHITE	NON-WHITE	TOTAL	WHITE	NON-WHITE	TOTAL	WHITE	NON-WHITE
TOTAL BIRTHS	43,547	22,280	21,267	100.0	100.0	100.0			
0-6 YEARS	320	125	195	0.7	0.6	0.9	0.7	0.6	0.9
7-9 YEARS	4,810	2,155	2,655	11.1	9.7	12.5	11.8	10.2	13.5
10, 11 YEARS	7,694	2,913	4,781	17.7	13.1	22.6	29.6	23.4	36.1
12 YEARS	16,341	8,021	8,320	37.6	36.1	39.3	67.2	59.4	75.4
1-3 YEARS COLLEGE	9,141	5,225	3,916	21.1	23.5	18.5	88.3	82.9	93.9
4 OR MORE YEARS COLLEGE	5,087	3,797	1,290	11.7	17.1	6.1	100.0	100.0	100.0
UNKNOWN	154	44	110						
MEDIAN YEARS COMPLETED*	12.5	12.7	12.4						

* CALCULATIONS EXCLUDE BIRTHS TO MOTHERS WITH EDUCATION UNKNOWN.

**TABLE A6. LIVE BIRTHS TO UNMARRIED MOTHERS
AND PERCENT OF TOTAL LIVE BIRTHS IN SPECIFIED GROUP,
BY AGE AND RACE OF MOTHER
MISSISSIPPI, 1990**

AGE OF MOTHER	NUMBER			PERCENT		
	TOTAL	WHITE	NON-WHITE	TOTAL	WHITE	NON-WHITE
TOTAL	17,622	2,964	14,658	40.5	13.3	68.9
UNDER 15	353	39	314	98.3	88.6	99.7
15-19	6,392	1,144	5,248	71.8	34.4	94.1
20-24	6,401	1,062	5,339	45.2	15.3	73.9
25-29	2,783	452	2,331	24.2	6.5	51.0
30-34	1,213	193	1,020	19.4	5.1	41.2
35-39	408	59	349	19.8	5.3	37.2
40-44	66	12	54	22.4	9.1	33.1
45-49	1	1	0	20.0	33.3	-
UNKNOWN	5	2	3			

**TABLE A7. LIVE BIRTHS, PERCENTAGE DISTRIBUTION, FERTILITY RATES,
AND MEDIAN AGE OF MOTHER, BY TOTAL-BIRTH ORDER AND RACE OF MOTHER
MISSISSIPPI, 1990**

TOTAL-BIRTH ORDER*	NUMBER			PERCENT			FERTILITY RATE**			MEDIAN AGE OF MOTHER		
	TOTAL	WHITE	NON-WHITE	TOTAL	WHITE	NON-WHITE	TOTAL	WHITE	NON-WHITE	TOTAL	WHITE	NON-WHITE
TOTAL	43,547	22,280	21,267	100.0	100.0	100.0	72.8	61.6	90.1	24.4	25.5	23.0
FIRST	14,898	8,231	6,667	34.2	36.9	31.3	24.9	22.7	28.2	20.9	22.4	19.6
SECOND	13,321	7,397	5,924	30.6	33.2	27.8	22.3	20.4	25.1	24.6	26.0	22.7
THIRD	8,253	4,033	4,220	19.0	18.1	19.8	13.8	11.1	17.9	26.4	27.8	24.9
FOURTH	3,887	1,564	2,323	8.9	7.0	10.9	6.5	4.3	9.8	27.5	29.0	26.4
FIFTH	1,741	613	1,128	4.0	2.8	5.3	2.9	1.7	4.8	28.3	29.8	27.5
SIXTH	751	248	503	1.7	1.1	2.4	1.2	0.7	2.1	30.0	31.2	29.2
SEVENTH	327	101	226	0.8	0.4	1.1	0.5	0.3	1.0	31.9	31.7	32.1
EIGHTH	164	44	120	0.4	0.2	0.6	0.3	0.1	0.5	32.9	32.9	32.9
NINTH	71	12	59	0.2	#	0.3	0.1	#	0.2	33.6	31.9	33.7
TENTH & OVER	93	18	75	0.2	0.1	0.4	0.2	#	0.3	34.6	32.2	35.6
UNKNOWN	41	19	22	0.1	0.1	0.1	0.1	#	0.1			

* INCLUDES ALL LIVE BIRTHS PLUS ALL FETAL DEATHS REGARDLESS OF LENGTH OF GESTATION.

** LIVE BIRTHS PER 1,000 FEMALES 15-44 YEARS OF AGE.

LESS THAN 0.06.

**TABLE A8. LIVE BIRTHS AND PERCENTAGE DISTRIBUTION,
BY WHETHER MOTHER RECEIVED PRENATAL CARE,
TIME DURING PREGNANCY CARE BEGAN, AND RACE OF MOTHER
MISSISSIPPI, 1990**

PRENATAL CARE AND TIME CARE BEGAN	NUMBER			PERCENT		
	TOTAL	WHITE	NON- WHITE	TOTAL	WHITE	NON- WHITE
<u>TOTAL</u>	<u>43,547</u>	<u>22,280</u>	<u>21,267</u>	<u>100.0</u>	<u>100.0</u>	<u>100.0</u>
NO PRENATAL CARE	509	121	388	1.2	0.5	1.8
<u>SOME PRENATAL CARE</u>	<u>42,803</u>	<u>22,112</u>	<u>20,691</u>	<u>98.3</u>	<u>99.2</u>	<u>97.3</u>
FIRST TRIMESTER	32,230	18,986	13,244	74.0	85.2	62.3
SECOND TRIMESTER	8,932	2,715	6,217	20.5	12.2	29.2
THIRD TRIMESTER	1,473	373	1,100	3.4	1.7	5.2
UNKNOWN MONTH	168	38	130	0.4	0.2	0.6
UNKNOWN WHETHER ANY PRENATAL CARE	235	47	188	0.5	0.2	0.9

**TABLE A9. LIVE BIRTHS AND PERCENTAGE DISTRIBUTION,
BY MATURITY AND RACE OF MOTHER
MISSISSIPPI, 1990**

MATURITY*	NUMBER			PERCENT		
	TOTAL	WHITE	NON- WHITE	TOTAL	WHITE	NON- WHITE
<u>TOTAL</u>	<u>43,547</u>	<u>22,280</u>	<u>21,267</u>	<u>100.0</u>	<u>100.0</u>	<u>100.0</u>
IMMATURE ONLY**	1,680	604	1,076	3.8	2.7	5.0
PREMATURE ONLY**	3,983	1,419	2,564	9.1	6.4	12.0
BOTH IMMATURE AND PREMATURE	2,491	858	1,633	5.7	3.8	7.7
TOTAL IMMATURE	4,171	1,462	2,709	9.6	6.6	12.7
TOTAL PREMATURE	6,474	2,277	4,197	14.9	10.2	19.7
TOTAL IMMATURE AND/OR PREMATURE	8,154	2,881	5,273	18.7	12.9	24.8
NEITHER IMMATURE NOR PREMATURE**	35,393	19,399	15,994	81.3	87.1	75.2

* IMMATURE - BIRTHWEIGHT LESS THAN 5 1/2 POUNDS (2,500 GRAMS); PREMATURE - GESTATION LESS THAN 37 WEEKS (CALCULATED BY SUBTRACTING THE DATE OF THE LAST NORMAL MENSTRUAL PERIOD PRIOR TO DELIVERY FROM THE DATE OF BIRTH).

** BIRTHS CLASSIFIED AS IMMATURE ONLY OR AS PREMATURE ONLY INCLUDE SOME FOR WHICH THE OTHER MEASUREMENT WAS UNKNOWN. THOSE CLASSIFIED AS NEITHER IMMATURE NOR PREMATURE INCLUDE SOME FOR WHICH ONE OR BOTH MEASUREMENTS WERE UNKNOWN.

**TABLE A10. CONGENITAL ANOMALIES REPORTED ON LIVE BIRTH CERTIFICATES,
BY ANOMALY AND RACE OF MOTHER
MISSISSIPPI, 1990**

<u>CONGENITAL ANOMALY</u>	<u>TOTAL</u>	<u>WHITE</u>	<u>NON- WHITE</u>
<u>TOTAL ANOMALIES REPORTED</u>	<u>696</u>	<u>373</u>	<u>323</u>
ANENCEPHALUS	1	1	0
SPINA BIFIDA/MENINGOCELE	14	8	6
HYDROCEPHALUS	20	10	10
MICROCEPHALUS	3	2	1
OTHER CENTRAL NERVOUS SYSTEM ANOMALIES	7	5	2
HEART MALFORMATIONS	68	40	28
OTHER CIRCULATORY/RESPIRATORY ANOMALIES	39	25	14
RECTAL ATRESIA/STENOSIS	12	8	4
TRACHEO- ESOPHAGEAL FISTULA/ESOPHAGEAL ATRESIA	9	6	3
OMPHALOCELE/GASTROSCHISIS	15	9	6
OTHER GASTROINTESTINAL ANOMALIES	19	9	10
MALFORMED GENITALIA	93	61	32
RENAL AGENESIS	9	4	5
OTHER UROGENITAL ANOMALIES	15	9	6
CLEFT LIP/PALATE	23	15	8
POLYDACTYLY/SYNDACTYLY/ADACTYLY	83	17	66
CLUB FOOT	23	14	9
DIAPHRAGMATIC HERNIA	6	4	2
OTHER MUSCULOSKELETAL/INTEGUMENTAL ANOMALIES	109	57	52
DOWNS SYNDROME	18	13	5
OTHER CHROMOSOMAL ANOMALIES	10	6	4
<u>OTHER</u>	<u>100</u>	<u>50</u>	<u>50</u>

**TABLE A11. MEDICAL RISK FACTORS REPORTED ON LIVE BIRTH CERTIFICATES,
BY RISK FACTOR AND RACE OF MOTHER
MISSISSIPPI, 1990**

MEDICAL RISK FACTOR	TOTAL	WHITE	NON- WHITE
TOTAL RISK FACTORS REPORTED	8, 696	3, 883	4, 813
ANEMIA (HCT. < 30/HGB. < 10)	882	281	601
CARDIAC DISEASE	124	65	59
ACUTE OR CHRONIC LUNG DISEASE	72	27	45
DIABETES	697	382	315
GENITAL HERPES	196	127	69
HYDRAMNIOS/OLIGOHYDRAMNIOS	211	97	114
HEMOGLOBINOPATHY	28	4	24
HYPERTENSION, CHRONIC	536	146	390
HYPERTENSION, PREGNANCY- ASSOCIATED	1, 393	693	700
ECLAMPSIA	416	207	209
INCOMPETENT CERVIX	83	34	49
PREVIOUS INFANT 4000+ GRAMS	238	153	85
PREVIOUS PRETERM OR SMALL- FOR- GESTATIONAL- AGE INFANT	671	233	438
RENAL DISEASE	37	21	16
RH SENSITIZATION	119	78	41
UTERINE BLEEDING	224	129	95
OTHER	2, 769	1, 206	1, 563

**TABLE A12. OTHER RISK FACTORS REPORTED ON LIVE BIRTH CERTIFICATES
AND PERCENTAGE DISTRIBUTION, BY RISK FACTOR AND RACE OF MOTHER,
MISSISSIPPI, 1990**

RISK FACTOR	NUMBER			PERCENT		
	TOTAL	WHITE	NON- WHITE	TOTAL	WHITE	NON- WHITE
<u>TOTAL LIVE BIRTHS</u>	<u>43, 547</u>	<u>22, 280</u>	<u>21, 267</u>	<u>100. 0</u>	<u>100. 0</u>	<u>100. 0</u>
TOBACCO USE DURING PREGNANCY						
NONE	36, 504	17, 460	19, 044	83. 8	78. 4	89. 5
<u>SOME</u>	<u>6, 842</u>	<u>4, 751</u>	<u>2, 091</u>	<u>15. 7</u>	<u>21. 3</u>	<u>9. 8</u>
1- 9 CIGARETTES PER DAY	1, 545	772	773	3. 5	3. 5	3. 6
10- 19 CIGARETTES PER DAY	2, 489	1, 715	774	5. 7	7. 7	3. 6
20- 29 CIGARETTES PER DAY	2, 113	1, 753	360	4. 8	7. 9	1. 7
30- 39 CIGARETTES PER DAY	253	227	26	0. 6	1. 0	0. 1
40- 49 CIGARETTES PER DAY	155	119	36	0. 4	0. 5	0. 2
50- 59 CIGARETTES PER DAY	7	7	0	*	*	-
60 OR MORE PER DAY	15	9	6	*	*	*
UNKNOWN AMOUNT	265	149	116	0. 6	0. 7	0. 5
NOT STATED	201	69	132	0. 5	0. 3	0. 6
ALCOHOL USE DURING PREGNANCY						
NONE	42, 629	21, 921	20, 708	97. 9	98. 4	97. 4
<u>SOME</u>	<u>694</u>	<u>279</u>	<u>415</u>	<u>1. 6</u>	<u>1. 2</u>	<u>2. 0</u>
1 DRINK PER WEEK	226	102	124	0. 5	0. 4	0. 6
2 DRINKS PER WEEK	127	46	81	0. 3	0. 2	0. 4
3 DRINKS PER WEEK	42	12	30	0. 1	*	0. 1
4 DRINKS PER WEEK	21	7	14	*	*	0. 1
5 DRINKS PER WEEK	18	5	13	*	*	0. 1
6 OR MORE PER WEEK	70	19	51	0. 2	0. 1	0. 2
UNKNOWN AMOUNT	190	88	102	0. 4	0. 4	0. 5
NOT STATED	224	80	144	0. 5	0. 4	0. 7
WEIGHT GAINED DURING PREGNANCY						
NONE OR LOST WEIGHT	420	171	249	1. 0	0. 8	1. 2
1- 4 POUNDS	364	129	235	0. 8	0. 6	1. 1
5- 9 POUNDS	969	350	619	2. 2	1. 6	2. 9
10- 14 POUNDS	2, 279	931	1, 348	5. 2	4. 2	6. 3
15- 19 POUNDS	3, 371	1, 589	1, 782	7. 7	7. 1	8. 4
20- 24 POUNDS	7, 334	3, 441	3, 893	16. 8	15. 4	18. 3
25- 29 POUNDS	6, 960	3, 797	3, 163	16. 0	17. 0	14. 9
30- 34 POUNDS	6, 855	3, 886	2, 969	15. 7	17. 4	14. 0
35- 39 POUNDS	3, 652	2, 341	1, 311	8. 4	10. 5	6. 2
40- 44 POUNDS	3, 248	1, 959	1, 289	7. 4	8. 8	6. 1
45 OR MORE POUNDS	3, 769	2, 322	1, 447	8. 6	10. 4	6. 8
UNKNOWN AMOUNT	4, 326	1, 364	2, 962	9. 9	6. 1	13. 9
MEDIAN WEIGHT GAIN (LBS) **	28. 5	30. 1	26. 6			

* LESS THAN 0. 06 PERCENT.

** EXCLUDES MOTHERS WHOSE WEIGHT GAIN WAS UNKNOWN.

**TABLE A13. COMPLICATIONS OF LABOR AND DELIVERY
REPORTED ON LIVE BIRTH CERTIFICATES,
BY COMPLICATION AND RACE OF MOTHER
MISSISSIPPI, 1990**

<u>COMPLICATION</u>	<u>TOTAL</u>	<u>WHITE</u>	<u>NON- WHITE</u>
<u>TOTAL COMPLICATONS REPORTED</u>	<u>17, 486</u>	<u>8, 422</u>	<u>9, 064</u>
FEBRILE (> 100 DEGREES F. OR 38 DEGREES C.)	449	219	230
MECONIUM, MODERATE/HEAVY	2, 488	1, 088	1, 400
PREMATURE RUPTURE OF MEMBRANE (> 12 HOURS)	1, 352	600	752
ABRUPTIO PLACENTA	306	126	180
PLACENTA PREVIA	127	66	61
OTHER EXCESSIVE BLEEDING	118	47	71
SEIZURES DURING LABOR	30	12	18
PRECIPITOUS LABOR (< 3 HOURS)	749	266	483
PROLONGED LABOR (> 20 HOURS)	249	122	127
DYSFUNCTIONAL LABOR	594	244	350
BREECH/MALPRESENTATION	1, 706	998	708
CEPHALOPELVIC DISPROPORTION	2, 779	1, 517	1, 262
CORD PROLAPSE	126	73	53
ANESTHETIC COMPLICATIONS	19	9	10
FETAL DISTRESS	1, 858	813	1, 045
OTHER	4, 536	2, 222	2, 314

**TABLE A14. METHODS OF DELIVERY REPORTED ON LIVE BIRTH CERTIFICATES,
BY METHOD AND RACE OF MOTHER
MISSISSIPPI, 1990**

<u>METHOD OF DELIVERY</u>	<u>TOTAL</u>	<u>WHITE</u>	<u>NON- WHITE</u>
<u>TOTAL METHODS OF DELIVERY REPORTED</u>	<u>48, 357</u>	<u>25, 592</u>	<u>22, 765</u>
VAGINAL	30, 556	15, 049	15, 507
VAGINAL BIRTH AFTER PREVIOUS C- SECTION	677	294	383
PRIMARY C- SECTION	6, 986	3, 884	3, 102
REPEAT C- SECTION	4, 604	2, 570	2, 034
FORCEPS	4, 896	3, 389	1, 507
VACUUM	638	406	232

**TABLE A15. OBSTETRIC PROCEDURES REPORTED ON LIVE BIRTH CERTIFICATES,
BY PROCEDURE AND RACE OF MOTHER
MISSISSIPPI, 1990**

OBSTETRIC PROCEDURE	TOTAL	WHITE	NON- WHITE
TOTAL OBSTETRIC PROCEDURES REPORTED	69, 937	38, 385	31, 552
AMNIOCENTESIS	788	486	302
ELECTRONIC FETAL MONITORING	36, 929	19, 467	17, 462
INDUCTION OF LABOR	2, 710	1, 875	835
STIMULATION OF LABOR	4, 929	2, 831	2, 098
TOCOLYSIS	445	229	216
ULTRASOUND	22, 845	12, 535	10, 310
OTHER	1, 291	962	329

**TABLE A16. ABNORMAL CONDITIONS OF NEWBORN
REPORTED ON LIVE BIRTH CERTIFICATES,
BY CONDITION AND RACE OF MOTHER
MISSISSIPPI, 1990**

ABNORMAL CONDITION OF NEWBORN	TOTAL	WHITE	NON- WHITE
TOTAL ABNORMAL CONDITIONS REPORTED	3, 017	1, 589	1, 428
ANEMIA (HCT. < 39/HGB. < 13)	31	13	18
BIRTH INJURY	191	134	57
FETAL ALCOHOL SYNDROME	1	1	0
HYALINE MEMBRANE DISEASE/RDS	560	289	271
MECONIUM ASPIRATION SYNDROME	134	56	78
ASSISTED VENTILATION < 30 MINUTES	220	98	122
ASSISTED VENTILATION 30 MINUTES OR MORE	270	94	176
SEIZURES	34	19	15
OTHER	1, 576	885	691

FETAL DEATHS

TABLE B1. REPORTABLE* FETAL DEATHS AND PERCENTAGE DISTRIBUTION,
BY PLACE OF DELIVERY, ATTENDANT, AND RACE OF MOTHER
MISSISSIPPI, 1990

PLACE OF DELIVERY AND RACE	NUMBER						PERCENT					
	TOTAL	PHYSI-CIAN	CERTI-FIED NURSE MIDWIFE	GRANNY MIDWIFE	OTHER NAMED PERSON	UN-KNOWN	TOTAL	PHYSI-CIAN	CERTI-FIED NURSE MIDWIFE	GRANNY MIDWIFE	OTHER NAMED PERSON	UN-KNOWN
<u>TOTAL</u>	<u>523</u>	<u>511</u>	<u>1</u>	<u>0</u>	<u>7</u>	<u>4</u>	<u>100.0</u>	<u>97.7</u>	<u>0.2</u>	-	<u>1.3</u>	<u>0.8</u>
HOSPITAL CLINIC/DOCTOR'S OFFICE	0	0	0	0	0	0	-	-	-	-	-	-
HOME	2	0	0	0	0	2	0.4	-	-	-	-	0.4
OTHER PLACE	2	0	0	0	1	1	0.4	-	-	-	0.2	0.2
UNKNOWN PLACE	2	1	0	0	0	1	0.4	0.2	-	-	-	0.2
<u>WHITE</u>	<u>157</u>	<u>152</u>	<u>1</u>	<u>0</u>	<u>2</u>	<u>2</u>	<u>100.0</u>	<u>96.8</u>	<u>0.6</u>	-	<u>1.3</u>	<u>1.3</u>
HOSPITAL CLINIC/DOCTOR'S OFFICE	0	0	0	0	0	0	-	-	-	-	-	-
HOME	1	0	0	0	0	1	0.6	-	-	-	-	0.6
OTHER PLACE	2	0	0	0	1	1	1.3	-	-	-	0.6	0.6
UNKNOWN PLACE	1	1	0	0	0	0	0.6	0.6	-	-	-	-
<u>NONWHITE</u>	<u>366</u>	<u>359</u>	<u>0</u>	<u>0</u>	<u>5</u>	<u>2</u>	<u>100.0</u>	<u>98.1</u>	-	-	<u>1.4</u>	<u>0.5</u>
HOSPITAL CLINIC/DOCTOR'S OFFICE	0	0	0	0	0	0	-	-	-	-	-	-
HOME	1	0	0	0	0	1	0.3	-	-	-	-	0.3
OTHER PLACE	0	0	0	0	0	0	-	-	-	-	-	-
UNKNOWN PLACE	1	0	0	0	0	1	0.3	-	-	-	-	0.3

* SPONTANEOUS FETAL DEATHS OF 20 WEEKS OR MORE GESTATION OR WEIGHT OF 350 GRAMS OR MORE.

**TABLE B2. REPORTABLE* FETAL DEATHS AND FETAL DEATH RATIOS,
BY AGE AND RACE OF MOTHER
MISSISSIPPI, 1990**

AGE OF MOTHER	NUMBER			RATIO**		
	TOTAL	WHITE	NON-WHITE	TOTAL	WHITE	NON-WHITE
<u>TOTAL</u>	<u>523</u>	<u>157</u>	<u>366</u>	<u>12.0</u>	<u>7.0</u>	<u>17.2</u>
UNDER 15	9	0	9	25.1	-	28.6
15- 19	122	24	98	13.7	7.2	17.6
20- 24	149	50	99	10.5	7.2	13.7
25- 29	116	46	70	10.1	6.6	15.3
30- 34	79	18	61	12.7	4.8	24.6
35- 39	34	15	19	16.5	13.4	20.3
40- 44	9	2	7	30.5	15.2	42.9
45- 49	1	0	1	#	-	#
UNKNOWN	4	2	2	#	#	#

* SPONTANEOUS FETAL DEATHS OF 20 WEEKS OR MORE GESTATION OR WEIGHT OF 350 GRAMS OR MORE.

** REPORTABLE FETAL DEATHS PER 1,000 LIVE BIRTHS TO MOTHERS IN SPECIFIED GROUP.

RATIO NOT CALCULATED ON LESS THAN 100 LIVE BIRTHS.

**TABLE B3. PERCENTAGE DISTRIBUTION OF LIVE BIRTHS AND REPORTABLE* FETAL DEATHS,
BY WHETHER MOTHER RECEIVED PRENATAL CARE AND RACE OF MOTHER
MISSISSIPPI, 1990**

PRENATAL CARE	LIVE BIRTHS			REPORTABLE* FETAL DEATHS		
	TOTAL	WHITE	NON-WHITE	TOTAL	WHITE	NON-WHITE
<u>TOTAL</u>	<u>100.0</u>	<u>100.0</u>	<u>100.0</u>	<u>100.0</u>	<u>100.0</u>	<u>100.0</u>
NO CARE	1.2	0.5	1.8	11.1	5.7	13.4
SOME CARE	98.3	99.2	97.3	75.5	81.5	73.0
UNKNOWN WHETHER ANY CARE	0.5	0.2	0.9	13.2	12.1	13.7

* SPONTANEOUS FETAL DEATHS OF 20 WEEKS OR MORE GESTATION OR WEIGHT OF 350 GRAMS OR MORE.

**TABLE B4. REPORTABLE* FETAL DEATHS AND FETAL DEATH RATIOS,
BY COMPLETED WEEKS OF GESTATION AND RACE OF MOTHER,
MISSISSIPPI, 1988-1990**

COMPLETED WEEKS OF GESTATION**	TOTAL			WHITE			NONWHITE		
	1988	1989	1990	1988	1989	1990	1988	1989	1990
REPORTABLE* FETAL DEATHS									
<u>TOTAL</u>	<u>448</u>	<u>425</u>	<u>523</u>	<u>159</u>	<u>126</u>	<u>157</u>	<u>289</u>	<u>299</u>	<u>366</u>
UNDER 20	24	23	40	5	4	7	19	19	33
<u>20 AND OVER</u>	<u>354</u>	<u>341</u>	<u>403</u>	<u>139</u>	<u>112</u>	<u>126</u>	<u>215</u>	<u>229</u>	<u>277</u>
20-22	57	68	76	12	13	14	45	55	62
23-27	84	81	96	31	28	26	53	53	70
28-36	123	115	135	54	38	47	69	77	88
37 AND OVER	90	77	96	42	33	39	48	44	57
UNKNOWN	70	61	80	15	10	24	55	51	56
FETAL DEATH RATIOS#									
<u>TOTAL</u>	<u>10.6</u>	<u>9.9</u>	<u>12.0</u>	<u>7.3</u>	<u>5.7</u>	<u>7.0</u>	<u>14.3</u>	<u>14.3</u>	<u>17.2</u>
UNDER 20	0.6	0.5	0.9	0.2	0.2	0.3	0.9	0.9	1.6
<u>20 AND OVER</u>	<u>8.4</u>	<u>7.9</u>	<u>9.2</u>	<u>6.4</u>	<u>5.1</u>	<u>5.6</u>	<u>10.6</u>	<u>10.9</u>	<u>13.0</u>
20-22	1.4	1.6	1.7	0.6	0.6	0.6	2.2	2.6	2.9
23-27	2.0	1.9	2.2	1.4	1.3	1.2	2.6	2.5	3.3
28-36	2.9	2.7	3.1	2.5	1.7	2.1	3.4	3.7	4.1
37 AND OVER	2.1	1.8	2.2	1.9	1.5	1.8	2.4	2.1	2.7
UNKNOWN	1.7	1.4	1.8	0.7	0.4	1.1	2.7	2.4	2.6

* SPONTANEOUS FETAL DEATHS OF 20 WEEKS OR MORE GESTATION OR WEIGHT OF 350 GRAMS OR MORE.

** CALCULATED BY SUBTRACTING THE DATE OF THE LAST NORMAL MENSTRUAL PERIOD PRIOR TO DELIVERY FROM THE DATE OF DELIVERY.

REPORTABLE FETAL DEATHS PER 1,000 LIVE BIRTHS.

DEATHS

**TABLE C1. DEATHS AND AVERAGE PER DAY, BY MONTH
MISSISSIPPI, 1990**

MONTH	DEATHS	AVERAGE PER DAY	MONTH	DEATHS	AVERAGE PER DAY
TOTAL	24,994	68			
JANUARY	1,931	62	JULY	2,005	65
FEBRUARY	1,901	68	AUGUST	2,170	70
MARCH	2,031	66	SEPTEMBER	2,150	72
APRIL	1,819	61	OCTOBER	2,080	67
MAY	1,778	57	NOVEMBER	1,826	61
JUNE	1,818	61	DECEMBER	1,958	63

**TABLE C2. DEATHS, PERCENTAGE DISTRIBUTION, AND RATES, BY AGE AND RACE
MISSISSIPPI, 1990**

AGE	NUMBER			PERCENT			RATE*		
	TOTAL	WHITE	NON- WHITE	TOTAL	WHITE	NON- WHITE	TOTAL	WHITE	NON- WHITE
TOTAL	24,994	16,088	8,906	100.0	100.0	100.0	9.7	9.8	9.5
UNDER 1	528	189	339	2.1	1.2	3.8	15.5	10.3	21.7
1-4	103	40	63	0.4	0.2	0.7	0.6	0.4	0.8
5-9	69	32	37	0.3	0.2	0.4	0.3	0.3	0.4
10-14	90	41	49	0.4	0.2	0.6	0.4	0.4	0.5
15-24	581	318	263	2.3	2.0	3.0	1.4	1.3	1.5
25-34	740	349	391	3.0	2.2	4.4	1.8	1.4	2.7
35-44	950	474	476	3.8	2.9	5.3	2.7	2.0	4.2
45-54	1,492	870	622	6.0	5.4	7.0	6.0	4.8	9.3
55-64	3,053	1,967	1,086	12.2	12.2	12.2	14.2	12.3	19.8
65-74	5,513	3,700	1,813	22.0	23.0	20.4	30.6	28.2	37.2
75-84	6,996	4,777	2,219	28.0	29.7	24.9	64.3	62.6	68.4
85 AND OVER	4,871	3,330	1,541	19.5	20.7	17.3	150.6	155.0	141.9
UNKNOWN	8	1	7	**	**	0.1			

* DEATHS PER 1,000 POPULATION IN SPECIFIED GROUP.

** LESS THAN 0.06 PERCENT.

**TABLE C3A. DEATHS BY AGE, RACE, AND SEX, AND MALE/FEMALE RATIOS
BY AGE AND RACE
MISSISSIPPI, 1990**

AGE	TOTAL			WHITE			NONWHITE		
	MALE	FEMALE	MALES PER FEMALE	MALE	FEMALE	MALES PER FEMALE	MALE	FEMALE	MALES PER FEMALE
TOTAL	13, 287	11, 707	1. 14	8, 516	7, 572	1. 12	4, 771	4, 135	1. 15
UNDER 1	316	212	1. 49	127	62	2. 05	189	150	1. 26
1- 4	45	58	0. 78	18	22	0. 82	27	36	0. 75
5- 9	40	29	1. 38	19	13	1. 46	21	16	1. 31
10- 14	53	37	1. 43	25	16	1. 56	28	21	1. 33
15- 24	434	147	2. 95	233	85	2. 74	201	62	3. 24
25- 34	524	216	2. 42	252	97	2. 60	272	119	2. 28
35- 44	615	335	1. 84	313	161	1. 94	302	174	1. 74
45- 54	954	538	1. 77	569	301	1. 89	385	237	1. 62
55- 64	1, 879	1, 174	1. 60	1, 258	709	1. 77	621	465	1. 34
65- 74	3, 268	2, 245	1. 46	2, 297	1, 403	1. 64	971	842	1. 15
75- 84	3, 507	3, 489	1. 00	2, 354	2, 423	0. 97	1, 153	1, 066	1. 08
85 & OVER	1, 648	3, 223	0. 51	1, 050	2, 280	0. 46	598	943	0. 63
UNKNOWN	4	4		1	0		3	4	
MEDIAN AGE	70. 4	77. 5		71. 3	78. 8		68. 5	74. 3	

**TABLE C3B. DEATH RATES*, BY AGE, RACE, AND SEX
MISSISSIPPI, 1990**

AGE	TOTAL		WHITE		NONWHITE	
	MALE	FEMALE	MALE	FEMALE	MALE	FEMALE
TOTAL	10. 8	8. 7	10. 7	9. 0	11. 0	8. 2
UNDER 1	18. 4	12. 6	13. 5	6. 9	24. 3	19. 1
1- 4	0. 5	0. 7	0. 4	0. 5	0. 7	1. 0
5- 9	0. 4	0. 3	0. 3	0. 2	0. 4	0. 3
10- 14	0. 5	0. 4	0. 4	0. 3	0. 6	0. 4
15- 24	2. 1	0. 7	1. 9	0. 7	2. 4	0. 7
25- 34	2. 7	1. 0	2. 0	0. 8	4. 2	1. 5
35- 44	3. 6	1. 8	2. 7	1. 4	5. 8	2. 8
45- 54	8. 0	4. 2	6. 4	3. 3	13. 1	6. 4
55- 64	19. 1	10. 1	16. 7	8. 4	27. 4	14. 4
65- 74	42. 7	21. 7	40. 4	18. 8	49. 4	29. 0
75- 84	87. 6	50. 7	86. 2	49. 4	90. 6	54. 0
85 AND OVER	175. 8	140. 4	186. 9	143. 8	159. 1	132. 8

* DEATHS PER 1, 000 POPULATION IN SPECIFIED GROUP.

**TABLE C4. DEATHS AND PERCENT OF TOTAL DEATHS FROM TEN LEADING CAUSES,
BY CAUSE AND RACE
MISSISSIPPI, 1990**

CAUSE AND INTERNATIONAL CLASSIFICATION NUMBER	NUMBER			PERCENT		
	TOTAL	WHITE	NON- WHITE	TOTAL	WHITE	NON- WHITE
<u>TOTAL OF TEN LEADING CAUSES</u>	<u>20,937</u>	<u>13,684</u>	<u>7,253</u>	<u>83.8</u>	<u>85.0</u>	<u>81.4</u>
1. HEART DISEASES (390-398, 402, 404-429)	9,180	6,064	3,116	36.7	37.7	35.0
2. MALIGNANT NEOPLASMS (140-208)	5,301	3,544	1,757	21.2	22.0	19.7
3. CEREBROVASCULAR DISEASES (430-438)	1,800	1,126	674	7.2	7.0	7.6
4. ACCIDENTS (800-949)	1,488	887	601	6.0	5.5	6.7
5. EMPHYSEMA AND OTHER CHRONIC OBSTRUCTIVE PULMONARY DISEASES (490-496)	878	706	172	3.5	4.4	1.9
6. PNEUMONIA AND INFLUENZA (480-487)	861	600	261	3.4	3.7	2.9
7. DIABETES MELLITUS (250)	433	219	214	1.7	1.4	2.4
8. HOMICIDE AND LEGAL INTERVENTION (960-978)	380	115	265	1.5	0.7	3.0
9. NEPHRITIS, NEPHROTIC SYNDROME, AND NEPHROSIS (580-589)	327	180	147	1.3	1.1	1.6
10. SUICIDE (950-959)	289	243	46	1.2	1.5	0.5

**TABLE C5. DEATHS, PERCENT OF TOTAL DEATHS, AND RATES
FOR FIVE LEADING CAUSES, BY AGE AND CAUSE
MISSISSIPPI, 1990**

<u>AGE</u>	<u>CAUSE AND INTERNATIONAL CLASSIFICATION NUMBER</u>	<u>NUMBER</u>	<u>PERCENT</u>	<u>RATE*</u>
1- 4	<u>ALL CAUSES</u>	<u>103</u>	<u>100.0</u>	<u>0.6</u>
	1. ACCIDENTS (800-949)	48	46.6	29.8
	2T. CONGENITAL ANOMALIES (740-759)	9	8.7	5.6
	2T. HOMICIDE AND LEGAL INTERVENTION (960-978)	9	8.7	5.6
	4. HEART DISEASES (390-398, 402, 404-429)	5	4.9	3.1
	5T. MALIGNANT NEOPLASMS (140-208)	4	3.9	2.5
	5T. PNEUMONIA AND INFLUENZA (480-487)	4	3.9	2.5
5- 14	<u>ALL CAUSES</u>	<u>159</u>	<u>100.0</u>	<u>0.4</u>
	1. ACCIDENTS (800-949)	86	54.1	20.2
	2. MALIGNANT NEOPLASMS (140-208)	9	5.7	2.1
	3T. HEART DISEASES (390-398, 402, 404-429)	8	5.0	1.9
	3T. HOMICIDE AND LEGAL INTERVENTION (960-978)	8	5.0	1.9
	5. CONGENITAL ANOMALIES (740-759)	6	3.8	1.4
15- 24	<u>ALL CAUSES</u>	<u>581</u>	<u>100.0</u>	<u>1.4</u>
	1. ACCIDENTS (800-949)	325	55.9	77.5
	2. HOMICIDE AND LEGAL INTERVENTION (960-978)	98	16.9	23.4
	3. SUICIDE (950-959)	49	8.4	11.7
	4. MALIGNANT NEOPLASMS (140-208)	26	4.5	6.2
	5. HEART DISEASES (390-398, 402, 404-429)	17	2.9	4.1
25- 44	<u>ALL CAUSES</u>	<u>1,690</u>	<u>100.0</u>	<u>2.3</u>
	1. ACCIDENTS (800-949)	431	25.5	57.5
	2. HEART DISEASES (390-398, 402, 404-429)	254	15.0	33.9
	3. MALIGNANT NEOPLASMS (140-208)	243	14.4	32.4
	4. HOMICIDE AND LEGAL INTERVENTION (960-978)	177	10.5	23.6
	5. SUICIDE (950-959)	103	6.1	13.7
45- 64	<u>ALL CAUSES</u>	<u>4,545</u>	<u>100.0</u>	<u>9.8</u>
	1. HEART DISEASES (390-398, 402, 404-429)	1,503	33.1	325.2
	2. MALIGNANT NEOPLASMS (140-208)	1,493	32.8	323.0
	3. ACCIDENTS (800-949)	218	4.8	47.2
	4. CEREBROVASCULAR DISEASES (430-438)	217	4.8	46.9
	5. EMPHYSEMA AND OTHER CHRONIC OBSTRUCTIVE PULMONARY DISEASES (490-496)	143	3.1	30.9
65 & OVER	<u>ALL CAUSES</u>	<u>17,380</u>	<u>100.0</u>	<u>54.1</u>
	1. HEART DISEASES (390-398, 402, 404-429)	7,375	42.4	2,295.5
	2. MALIGNANT NEOPLASMS (140-208)	3,523	20.3	1,096.5
	3. CEREBROVASCULAR DISEASES (430-438)	1,514	8.7	471.2
	4. PNEUMONIA AND INFLUENZA (480-487)	763	4.4	237.5
	5. EMPHYSEMA AND OTHER CHRONIC OBSTRUCTIVE PULMONARY DISEASES (490-496)	713	4.1	221.9

* DEATHS FROM ALL CAUSES PER 1,000 POPULATION IN SPECIFIED GROUP AND DEATHS FROM SPECIFIC CAUSES PER 100,000 POPULATION IN SPECIFIED GROUP.

**TABLE C6. DEATHS AND RATES FROM MALIGNANT NEOPLASMS,
BY PRIMARY SITE, SEX, AND RACE
MISSISSIPPI, 1990**

PRIMARY SITE (RANKED ACCORDING TO NUMBER OF DEATHS AMONG TOTAL POPULATION) AND INTERNATIONAL CLASSIFICATION NUMBER	NUMBER				RATE*			
	MALE		FEMALE		MALE		FEMALE	
	NON-		NON-		NON-		NON-	
	WHITE	WHITE	WHITE	WHITE	WHITE	WHITE	WHITE	WHITE
TOTAL	1,987	1,024	1,557	733	249.8	235.2	185.8	145.3
1. RESPIRATORY AND INTRA- THORACIC ORGANS (160-165)	833	319	356	131	95.3	67.4	39.3	24.8
2. DIGESTIVE ORGANS AND PERITONEUM (150-159)	384	259	378	188	43.9	54.8	41.8	35.6
3. GENITAL ORGANS (179-187)	218	199	112	99	25.0	42.1	12.4	18.8
4. LYMPHATIC AND HEMATOPOIETIC TISSUE (200-208)	171	75	140	52	19.6	15.9	15.5	9.8
5. BREAST (174, 175)	1	0	244	132	0.1	0.0	27.0	25.0
6. URINARY ORGANS (188, 189)	88	29	57	23	10.1	6.1	6.3	4.4
7. BRAIN (191)	41	6	57	10	4.7	1.3	6.3	1.9
8. LIP, ORAL CAVITY, AND PHARYNX (140-149)	41	30	20	8	4.7	6.3	2.2	1.5
9. SKIN (172, 173)	42	5	24	5	4.8	1.1	2.7	0.9
10. BONE AND CONNECTIVE TISSUE (170, 171)	19	14	14	7	2.2	3.0	1.5	1.3
- OTHER AND UNSPECIFIED SITES (190, 192-199)	149	88	155	78	17.1	18.6	17.1	14.8

* DEATHS PER 100,000 POPULATION IN SPECIFIED GROUP.

**TABLE C7. DEATHS FROM MAJOR CHRONIC RESPIRATORY DISEASES,
1965, 1970, 1975, 1980, 1985, 1990**

CAUSE AND INTERNATIONAL CLASSIFICATION NUMBER	1965	1970	1975	1980	1985	1990
TUBERCULOSIS OF RESPIRATORY SYSTEM (010-012)	71	35	26	26	20	27
MALIGNANT NEOPLASMS OF RESPIRATORY SYSTEM (160-165)	502	691	950	1,202	1,416	1,639
MALIGNANT NEOPLASMS OF TRACHEA, BRONCHUS, AND LUNG (162)	456	658	898	1,151	1,355	1,602
CHRONIC AND UNQUALIFIED BRONCHITIS (490, 491)	51	45	38	15	17	37
EMPHYSEMA (492)	170	200	181	130	90	126
ASTHMA (493)	55	22	15	45	51	49
(ADJUSTED FIGURES*)		(38)				

* ADJUSTED ACCORDING TO COMPARABILITY RATIOS PREPARED BY THE NATIONAL CENTER FOR HEALTH STATISTICS IN ORDER TO COMPENSATE FOR BREAKS IN COMPARABILITY CAUSED BY REVISIONS OF THE CAUSE-OF-DEATH CLASSIFICATION SYSTEM IN 1968.

**TABLE C8. DEATHS AND PERCENT OF TOTAL ACCIDENTAL DEATHS FROM
FIVE LEADING CAUSES OF ACCIDENTAL DEATH, BY CAUSE AND RACE
MISSISSIPPI, 1990**

TYPE OF ACCIDENT AND INTERNATIONAL CLASSIFICATION NUMBER	NUMBER			PERCENT		
	TOTAL	WHITE	NON- WHITE	TOTAL	WHITE	NON- WHITE
<u>TOTAL OF FIVE LEADING CAUSES</u>	<u>1,188</u>	<u>713</u>	<u>475</u>	<u>79.8</u>	<u>80.4</u>	<u>79.0</u>
1. MOTOR VEHICLE (810-825)	854	522	332	57.4	58.8	55.2
2. FIRES AND FLAMES (890-899)	100	39	61	6.7	4.4	10.2
3. FALLS (880-888)	97	75	22	6.5	8.4	3.7
4. DROWNING AND SUBMERSION (EXCEPT IN TRANSPORT ACCIDENTS) (910)	76	40	36	5.1	4.5	6.0
5. INHALATION AND INGESTION OF FOOD OR OTHER OBJECT CAUSING OBSTRUCTION OF RESPIRATORY TRACT OR SUFFOCATION (911, 912)	61	37	24	4.1	4.2	4.0

**TABLE C9. DEATHS FROM SELECTED TYPES OF ACCIDENTS, BY SEX, ALSO BY AGE
MISSISSIPPI RESIDENTS, 1990**

TYPE OF ACCIDENT AND INTERNATIONAL CLASSIFICATION NUMBER	TOTAL	SEX		AGE								
		MALE	FEMALE	UNDER			15-	25-	35-	45-	65 &	UN-
				1	1-4	5-14	24	34	44	64	OVER	KNOWN
<u>ALL ACCIDENTS</u>	<u>1,488</u>	<u>1,028</u>	<u>460</u>	<u>17</u>	<u>48</u>	<u>86</u>	<u>325</u>	<u>262</u>	<u>169</u>	<u>218</u>	<u>363</u>	<u>0</u>
MOTOR VEHICLE (810-825)	854	590	264	2	25	51	250	180	111	130	105	0
<u>WATER TRANSPORT (830-838)</u>	<u>19</u>	<u>18</u>	<u>1</u>	<u>0</u>	<u>0</u>	<u>1</u>	<u>2</u>	<u>6</u>	<u>2</u>	<u>4</u>	<u>4</u>	<u>0</u>
SUBMERSION, DROWNING (830, 832)	17	16	1	0	0	1	1	5	2	4	4	0
OTHER (831, 833-838)	2	2	0	0	0	0	1	1	0	0	0	0
AIR AND SPACE TRANSPORT (840-845)	1	1	0	0	0	0	0	0	0	1	0	0
<u>POISONING (850-869)</u>	<u>40</u>	<u>29</u>	<u>11</u>	<u>0</u>	<u>1</u>	<u>0</u>	<u>5</u>	<u>9</u>	<u>9</u>	<u>6</u>	<u>10</u>	<u>0</u>
BY DRUGS, MEDICAMENTS, AND BIO- LOGICALS (850-858)	23	13	10	0	0	0	2	5	5	3	8	0
BY OTHER SOLID AND LIQUID SUB- STANCES, GASES, AND VAPORS (860-869)	17	16	1	0	1	0	3	4	4	3	2	0
FALLS (880-888)	97	41	56	2	0	1	5	1	3	9	76	0
FIRES AND FLAMES (890-899)	100	64	36	3	6	7	5	14	10	14	41	0
DROWNING AND SUBMERSION (EXCEPT IN TRANSPORT ACCIDENTS) (910)	76	66	10	1	8	13	21	16	3	6	8	0
INHALATION AND INGESTION OF FOOD OR OTHER OBJECT CAUSING OBSTRUCTION OF RESPIRATORY TRACT OR SUFFOCA- TION (911, 912)	61	27	34	2	2	2	1	1	0	11	42	0
MECHANICAL SUFFOCATION (INCLUDING IN BED OR CRADLE) (913)	10	9	1	3	0	0	0	3	1	1	2	0
STRUCK BY, STRIKING AGAINST, AND CAUGHT IN OR BETWEEN OBJECTS (916-918)	15	15	0	1	0	0	1	1	5	4	3	0
CAUSED BY MACHINERY (919)	23	23	0	0	0	1	3	5	2	4	8	0
CAUSED BY FIREARM MISSILE (922)	54	47	7	0	1	7	19	10	7	8	2	0
CAUSED BY ELECTRIC CURRENT (925)	11	11	0	0	0	0	4	4	2	1	0	0

TABLE C10. MOTOR VEHICLE ACCIDENT DEATHS OCCURRING IN MISSISSIPPI AND RATES, ALSO MOTOR VEHICLE ACCIDENT DEATHS OF MISSISSIPPI RESIDENTS AND RATES, BY YEAR, 1950, 1955, 1960, 1965, 1970-1990

YEAR	OCCURRENCE DATA		RESIDENCE DATA	
	NUMBER	RATE*	NUMBER	RATE*
1950	530	**	515	23.6
1955	568	**	541	24.8
1960	676	9.3	620	28.5
1965	748	8.4	742	31.8
1970	960	8.2	937	42.3
1971	1,011	8.2	984	44.4
1972	1,019	7.8	989	43.8
1973	956	7.0	954	41.2
1974	711	5.2	717	30.7
1975	671	4.7	681	29.1
1976	725	4.7	696	29.4
1977	763	4.8	771	32.3
1978	884	5.2	877	36.5
1979	801	4.7	783	32.5
1980	796	4.8	743	29.5
1981	792	4.7	793	31.5
1982	777	4.5	755	29.6
1983	744	4.2	725	28.0
1984	707	3.8	697	26.9
1985	691	4.0	683	25.7
1986	785	5.7	782	29.4
1987	802	4.0	804	29.6
1988	791	3.6	776	28.2
1989	806	3.5	797	28.7
1990	863	3.5	854	33.2

* DEATHS IN MISSISSIPPI PER 100,000,000 MILES OF VEHICLE TRAVEL; DEATHS OF RESIDENTS PER 100,000 POPULATION.

** NOT AVAILABLE.

**TABLE C11. INFANT DEATHS, PERCENTAGE DISTRIBUTION, AND MORTALITY RATES BY AGE AND RACE
MISSISSIPPI, 1990**

AGE	NUMBER			PERCENT			RATE*		
	TOTAL	WHITE	NON- WHITE	TOTAL	WHITE	NON- WHITE	TOTAL	WHITE	NON- WHITE
TOTAL UNDER 1 YEAR	528	189	339	100.0	100.0	100.0	12.1	8.5	15.9
PERINATAL (UNDER 28 DAYS)	332	111	221	62.9	58.7	65.2	7.6	5.0	10.4
NEONATAL (UNDER 7 DAYS)	272	88	184	51.5	46.6	54.3	6.2	4.0	8.6
UNDER 1 DAY	186	53	133	35.2	28.0	39.2	4.3	2.4	6.2
1-6 DAYS	86	35	51	16.3	18.5	15.0	2.0	1.6	2.4
7-27 DAYS	60	23	37	11.4	12.2	10.9	1.4	1.0	1.7
POSTNEONATAL (28 DAYS TO 1 YEAR)	196	78	118	37.1	41.3	34.8	4.5	3.5	5.5

* DEATHS PER 1,000 LIVE BIRTHS.

**TABLE C12. DEATHS AND MORTALITY RATES FOR TEN LEADING CAUSES
OF INFANT DEATH, BY CAUSE AND RACE
MISSISSIPPI, 1990**

CAUSE AND INTERNATIONAL CLASSIFICATION NUMBER	NUMBER			RATE*		
	TOTAL	WHITE	NON- WHITE	TOTAL	WHITE	NON- WHITE
ALL CAUSES	528	189	339	12.1	8.5	15.9
1. CONGENITAL ANOMALIES (740-759)	99	49	50	2.3	2.2	2.4
2. SUDDEN INFANT DEATH SYNDROME (798.0)	75	27	48	1.7	1.2	2.2
3. RESPIRATORY DISTRESS SYNDROME (769)	58	22	36	1.3	1.0	1.7
4. DISORDERS RELATING TO SHORT GESTATION AND UNSPECIFIED LOW BIRTHWEIGHT (765)	39	4	35	0.9	0.2	1.6
5. ACCIDENTS (800-949)	17	6	11	0.4	0.3	0.5
6T. INTRAUTERINE HYPOXIA AND BIRTH ASPHYXIA (768)	13	5	8	0.3	0.2	0.4
6T. INFECTIONS SPECIFIC TO THE PERINATAL PERIOD (771)	13	4	9	0.3	0.2	0.4
8T. MATERNAL COMPLICATIONS OF PREGNANCY (761)	11	0	11	0.2	-	0.5
8T. SYMPTOMS, SIGNS, AND ILL- DEFINED CONDITIONS (EXCLUDING SIDS) (780-797, 798.1-799)	11	3	8	0.2	0.1	0.4
10. PNEUMONIA AND INFLUENZA (480- 487)	10	1	9	0.2	**	0.4

* DEATHS PER 1,000 LIVE BIRTHS.

** LESS THAN 0.06.

MARRIAGES

TABLE D1. MARRIAGES AND AVERAGE PER DAY, BY MONTH
MISSISSIPPI, 1990

<u>MONTH</u>	<u>MARRIAGES</u>	<u>AVERAGE PER DAY</u>	<u>MONTH</u>	<u>MARRIAGES</u>	<u>AVERAGE PER DAY</u>
<u>TOTAL</u>	<u>24,348</u>	<u>67</u>			
JANUARY	1,276	41	JULY	2,179	70
FEBRUARY	1,532	55	AUGUST	2,305	74
MARCH	1,928	62	SEPTEMBER	2,055	68
APRIL	1,847	62	OCTOBER	1,681	54
MAY	2,126	68	NOVEMBER	1,957	65
JUNE	3,085	103	DECEMBER	2,377	77

**TABLE D2. BRIDES AND GROOMS AND PERCENTAGE DISTRIBUTION, BY AGE AND RACE
MISSISSIPPI, 1990**

AGE	NUMBER						PERCENT					
	BRIDE			GROOM			BRIDE			GROOM		
	TOTAL	WHITE	NON- WHITE	TOTAL	WHITE	NON- WHITE	TOTAL	WHITE	NON- WHITE	TOTAL	WHITE	NON- WHITE
TOTAL	24,348	17,766	6,582	24,348	17,752	6,596	100.0	100.0	100.0	100.0	100.0	100.0
UNDER 20	4,264	3,609	655	1,751	1,541	210	17.5	20.3	10.0	7.2	8.7	3.2
13	1	1	0	0	0	0	*	*	-	-	-	-
14	18	17	1	0	0	0	0.1	0.1	*	-	-	-
15	197	185	12	2	2	0	0.8	1.0	0.2	*	*	-
16	391	362	29	30	30	0	1.6	2.0	0.4	0.1	0.2	-
17	746	657	89	200	187	13	3.1	3.7	1.4	0.8	1.0	0.2
18	1,356	1,157	199	529	486	43	5.6	6.5	3.0	2.2	2.7	0.6
19	1,555	1,230	325	990	836	154	6.4	6.9	4.9	4.1	4.7	2.3
20-24	7,291	5,242	2,049	7,134	5,298	1,836	29.9	29.5	31.1	29.3	29.8	27.8
25-34	7,607	5,051	2,556	8,942	6,098	2,844	31.2	28.4	38.8	36.7	34.4	43.1
35-44	3,176	2,309	867	3,621	2,621	1,000	13.0	13.0	13.2	14.9	14.8	15.2
45-54	1,218	930	288	1,510	1,167	343	5.0	5.2	4.4	6.2	6.6	5.2
55-64	498	387	111	783	604	179	2.0	2.2	1.7	3.2	3.4	2.7
65-74	230	188	42	433	305	128	0.9	1.0	0.6	1.8	1.7	1.9
75 & OVER	63	49	14	174	118	56	0.2	0.3	0.2	0.7	0.7	0.8
UNKNOWN	1	1	0	0	0	0	*	*	-	-	-	-

* LESS THAN 0.06 PERCENT.

**TABLE D3. MEDIAN AGE OF BRIDE AND GROOM
FOR ALL MARRIAGES AND FIRST MARRIAGES, BY RACE
MISSISSIPPI, 1990**

ALL AND FIRST MARRIAGES	BRIDE			GROOM		
	TOTAL	WHITE	NON- WHITE	TOTAL	WHITE	NON- WHITE
ALL MARRIAGES	25.8	25.1	27.3	28.7	28.3	29.4
FIRST MARRIAGES	22.4	21.5	24.4	24.2	23.5	26.4

**TABLE D4. BRIDES AND GROOMS AND PERCENTAGE DISTRIBUTION,
BY MARRIAGE ORDER AND RACE
MISSISSIPPI, 1990**

MARRIAGE ORDER	NUMBER						PERCENT					
	BRIDE			GROOM			BRIDE			GROOM		
	TOTAL	WHI TE	NON- WHI TE	TOTAL	WHI TE	NON- WHI TE	TOTAL	WHI TE	NON- WHI TE	TOTAL	WHI TE	NON- WHI TE
<u>TOTAL</u>	<u>24, 348</u>	<u>17, 766</u>	<u>6, 582</u>	<u>24, 348</u>	<u>17, 752</u>	<u>6, 596</u>	<u>100. 0</u>	<u>100. 0</u>	<u>100. 0</u>	<u>100. 0</u>	<u>100. 0</u>	<u>100. 0</u>
FIRST	14, 407	9, 591	4, 816	14, 443	9, 833	4, 610	59. 2	54. 0	73. 2	59. 3	55. 4	69. 9
<u>REARRIAGE</u>	<u>9, 936</u>	<u>8, 172</u>	<u>1, 764</u>	<u>9, 901</u>	<u>7, 917</u>	<u>1, 984</u>	<u>40. 8</u>	<u>46. 0</u>	<u>26. 8</u>	<u>40. 7</u>	<u>44. 6</u>	<u>30. 1</u>
SECOND	6, 665	5, 209	1, 456	6, 802	5, 212	1, 590	27. 4	29. 3	22. 1	27. 9	29. 4	24. 1
<u>OVER TWO</u>	<u>3, 269</u>	<u>2, 962</u>	<u>307</u>	<u>3, 098</u>	<u>2, 704</u>	<u>394</u>	<u>13. 4</u>	<u>16. 7</u>	<u>4. 7</u>	<u>12. 7</u>	<u>15. 2</u>	<u>6. 0</u>
THIRD	2, 392	2, 134	258	2, 277	1, 952	325	9. 8	12. 0	3. 9	9. 4	11. 0	4. 9
FOURTH	675	634	41	631	573	58	2. 8	3. 6	0. 6	2. 6	3. 2	0. 9
FIFTH	153	147	6	138	128	10	0. 6	0. 8	0. 1	0. 6	0. 7	0. 2
SIXTH	35	33	2	39	38	1	0. 1	0. 2	#	0. 2	0. 2	#
SEVENTH	9	9	0	10	10	0	#	#	-	#	#	-
EIGHTH	4	4	0	1	1	0	#	#	-	#	#	-
NINTH	1	1	0	1	1	0	#	#	-	#	#	-
TENTH	0	0	0	0	0	0	-	-	-	-	-	-
OVER TEN	0	0	0	1	1	0	-	-	-	#	#	-
UNKNOWN*	2	1	1	1	1	0	#	#	#	#	#	-
UNKNOWN**	5	3	2	4	2	2	#	#	#	#	#	#

* PREVIOUSLY MARRIED BUT NUMBER OF PREVIOUS MARRIAGES UNKNOWN.

** UNKNOWN WHETHER PREVIOUSLY MARRIED.

LESS THAN 0. 06 PERCENT.

**TABLE D5. BRIDES AND GROOMS AND PERCENTAGE DISTRIBUTION,
BY PREVIOUS MARITAL STATUS AND RACE
MISSISSIPPI, 1990**

PREVIOUS MARITAL STATUS	BRIDE			GROOM		
	TOTAL	WHITE	NON- WHITE	TOTAL	WHITE	NON- WHITE
NUMBER						
<u>TOTAL</u>	<u>24,348</u>	<u>17,766</u>	<u>6,582</u>	<u>24,348</u>	<u>17,752</u>	<u>6,596</u>
NOT PREVIOUSLY MARRIED	14,407	9,591	4,816	14,443	9,833	4,610
<u>REMARRIAGES</u>	<u>9,936</u>	<u>8,172</u>	<u>1,764</u>	<u>9,901</u>	<u>7,917</u>	<u>1,984</u>
WIDOWED	1,010	795	215	895	648	247
DIVORCED*	8,911	7,366	1,545	8,991	7,257	1,734
UNKNOWN**	15	11	4	15	12	3
UNKNOWN#	5	3	2	4	2	2
PERCENT						
<u>TOTAL</u>	<u>100.0</u>	<u>100.0</u>	<u>100.0</u>	<u>100.0</u>	<u>100.0</u>	<u>100.0</u>
NOT PREVIOUSLY MARRIED	59.2	54.0	73.2	59.3	55.4	69.9
<u>REMARRIAGES</u>	<u>40.8</u>	<u>46.0</u>	<u>26.8</u>	<u>40.7</u>	<u>44.6</u>	<u>30.1</u>
WIDOWED	4.1	4.5	3.3	3.7	3.6	3.7
DIVORCED*	36.6	41.5	23.5	36.9	40.9	26.3
UNKNOWN**	0.1	0.1	0.1	0.1	0.1	##
UNKNOWN#	##	##	##	##	##	##

* INCLUDES THOSE WHOSE LAST MARRIAGE WAS ANNULLED.

** UNKNOWN WHETHER WIDOWED OR DIVORCED.

UNKNOWN WHETHER ANY PREVIOUS MARRIAGE.

LESS THAN 0.06 PERCENT.

**TABLE D6. MARRIAGES AND PERCENTAGE DISTRIBUTION,
BY RESIDENCE OF BRIDE AND GROOM AND RACE OF BRIDE
MISSISSIPPI, 1990**

RESIDENCE OF GROOM	RACE AND RESIDENCE OF BRIDE								
	TOTAL			WHITE			NONWHITE		
	TOTAL	MISSIS- SIPPI	OTHER	TOTAL	MISSIS- SIPPI	OTHER	TOTAL	MISSIS- SIPPI	OTHER
NUMBER									
<u>TOTAL</u>	<u>24,348</u>	<u>22,847</u>	<u>1,501</u>	<u>17,766</u>	<u>16,583</u>	<u>1,183</u>	<u>6,582</u>	<u>6,264</u>	<u>318</u>
MISSISSIPPI	22,060	21,653	407	16,005	15,695	310	6,055	5,958	97
OTHER	2,288	1,194	1,094	1,761	888	873	527	306	221
PERCENT									
<u>TOTAL</u>	<u>100.0</u>	<u>93.8</u>	<u>6.2</u>	<u>100.0</u>	<u>93.3</u>	<u>6.6</u>	<u>100.0</u>	<u>95.2</u>	<u>4.8</u>
MISSISSIPPI	90.6	88.9	1.7	90.1	88.3	1.7	92.0	90.5	1.5
OTHER	9.4	4.9	4.5	9.9	5.0	4.9	8.0	4.6	3.4

DIVORCES

**TABLE E1. DIVORCES AND PERCENTAGE DISTRIBUTION, BY CAUSE AND RACE*
MISSISSIPPI, 1990**

CAUSE	NUMBER				PERCENT			
	TOTAL	WHITE	NON- WHITE	UN- KNOWN	TOTAL	WHITE	NON- WHITE	UN- KNOWN
<u>TOTAL</u>	<u>12,735</u>	<u>9,498</u>	<u>2,804</u>	<u>433</u>	<u>100.0</u>	<u>100.0</u>	<u>100.0</u>	<u>100.0</u>
IRRECONCILABLE DIFFERENCES	9,543	7,585	1,651	307	74.9	79.8	58.9	70.9
CRUEL AND INHUMAN TREATMENT	2,008	1,320	621	67	15.8	13.9	22.1	15.5
DESERTION	671	290	353	28	5.3	3.0	12.6	6.5
ADULTERY	293	178	95	20	2.3	1.9	3.4	4.6
DRUNKENNESS	102	55	42	5	0.8	0.6	1.5	1.2
PENITENTIARY	47	27	18	2	0.4	0.3	0.6	0.5
ANNULMENT	9	7	1	1	0.1	0.1	**	0.2
BIGAMY	7	3	3	1	**	**	0.1	0.2
MISCELLANEOUS AND OTHER	17	12	5	0	0.1	0.1	0.2	0.0
UNKNOWN	38	21	15	2	0.3	0.2	0.5	0.5

* DIVORCES OF MIXED-RACE COUPLES ARE INCLUDED IN FIGURES FOR NONWHITES.

** LESS THAN 0.06 PERCENT.

**TABLE E2. DIVORCES AND PERCENTAGE DISTRIBUTION,
BY NUMBER OF MINOR CHILDREN AND RACE*
MISSISSIPPI, 1990**

NUMBER OF MINOR CHILDREN	NUMBER				PERCENT			
	TOTAL	WHITE	NON- WHITE	UN- KNOWN	TOTAL	WHITE	NON- WHITE	UN- KNOWN
<u>TOTAL DIVORCES</u>	<u>12,735</u>	<u>9,498</u>	<u>2,804</u>	<u>433</u>	<u>100.0</u>	<u>100.0</u>	<u>100.0</u>	<u>100.0</u>
NONE	5,963	4,674	1,094	195	46.8	49.2	39.0	45.0
ONE	3,354	2,519	720	115	26.3	26.5	25.7	26.6
TWO	2,440	1,704	650	86	19.2	17.9	23.2	19.9
THREE OR MORE	963	592	338	33	7.6	6.2	12.0	7.6
UNKNOWN	15	9	2	4	0.1	0.1	0.1	0.9

* DIVORCES OF MIXED-RACE COUPLES ARE INCLUDED IN FIGURES FOR NONWHITES.

**TABLE E3. DIVORCES AND PERCENTAGE DISTRIBUTION,
BY NUMBER OF YEARS MARRIED AND RACE*
MISSISSIPPI, 1990**

NUMBER OF YEARS MARRIED	NUMBER				PERCENT			
	TOTAL	WHITE	NON- WHITE	UN- KNOWN	TOTAL	WHITE	NON- WHITE	UN- KNOWN
<u>TOTAL DIVORCES</u>	<u>12,735</u>	<u>9,498</u>	<u>2,804</u>	<u>433</u>	<u>100.0</u>	<u>100.0</u>	<u>100.0</u>	<u>100.0</u>
<u>UNDER FIVE</u>	<u>5,050</u>	<u>4,099</u>	<u>793</u>	<u>158</u>	<u>39.6</u>	<u>43.2</u>	<u>28.3</u>	<u>36.5</u>
UNDER ONE	678	595	62	21	5.3	6.3	2.2	4.8
ONE	1,177	989	148	40	9.2	10.4	5.3	9.2
TWO	1,177	950	203	24	9.2	10.0	7.2	5.5
THREE	1,039	815	187	37	8.2	8.6	6.7	8.5
FOUR	979	750	193	36	7.7	7.9	6.9	8.3
FIVE-NINE	3,360	2,425	841	94	26.4	25.5	30.0	21.7
TEN-NINETEEN	2,834	1,947	800	87	22.2	20.5	28.5	20.1
TWENTY AND OVER	1,318	944	339	35	10.3	9.9	12.1	8.1
UNKNOWN	173	83	31	59	1.4	0.9	1.1	13.6

* DIVORCES OF MIXED-RACE COUPLES ARE INCLUDED IN FIGURES FOR NONWHITES.

INDUCED TERMINATIONS OF PREGNANCY

**TABLE F1. REPORTED INDUCED TERMINATIONS OF PREGNANCY,
PERCENTAGE DISTRIBUTION, AND INDUCED TERMINATION RATIOS,
BY AGE AND RACE OF PATIENT
PROCEDURES PERFORMED IN MISSISSIPPI, 1990**

AGE OF PATIENT	NUMBER				PERCENT			INDUCED TERMINATION RATIO*		
	TOTAL	WHITE	NON- WHITE	UNK. RACE	TOTAL	WHITE	NON- WHITE	TOTAL	WHITE	NON- WHITE
TOTAL	6,842	3,334	3,485	23	100.0	100.0	100.0	157.1	149.6	163.9
UNDER 15	119	27	92	0	1.7	0.8	2.6	331.5	613.6	292.1
15-19	1,847	966	878	3	27.0	29.0	25.2	207.4	290.2	157.4
20-24	2,207	1,056	1,143	8	32.2	31.7	32.8	155.9	152.3	158.3
25-29	1,311	622	686	3	19.2	18.6	19.7	113.8	89.4	150.1
30-34	797	382	409	6	11.6	11.4	11.7	212.0	101.6	165.3
35-39	414	207	204	3	6.0	6.2	5.8	369.6	184.8	217.7
40-44	125	65	60	0	1.8	2.0	1.7	423.7	492.4	368.1
45-49	8	4	4	0	0.1	0.1	0.1	1,600.0	1,333.3	2,000.0
UNKNOWN	14	5	9	0	0.2	0.2	0.2			

* INDUCED TERMINATIONS PER 1,000 LIVE BIRTHS IN SPECIFIED GROUP.

**TABLE F2. REPORTED INDUCED TERMINATIONS OF PREGNANCY
AND PERCENTAGE DISTRIBUTION,
BY CHARACTERISTICS OF PATIENT AND RACE
PROCEDURES PERFORMED IN MISSISSIPPI, 1990**

CHARACTERISTICS OF PATIENT	NUMBER				PERCENT		
	TOTAL	WHITE	NON- WHITE	UNK. RACE	TOTAL	WHITE	NON- WHITE
<u>TOTAL</u>	6,842	3,334	3,485	23	100.0	100.0	100.0
MISSISSIPPI RESIDENT	5,291	2,624	2,646	21	77.3	78.7	75.9
<u>NONRESIDENT</u>	1,551	710	839	2	22.7	21.3	24.1
BORDER STATE	1,488	672	814	2	21.7	20.2	23.4
OTHER STATE	63	38	25	0	0.9	1.1	0.7
<u>MARITAL STATUS</u>							
MARRIED	1,322	796	518	8	19.3	23.9	14.9
NOT MARRIED	5,489	2,534	2,945	10	80.2	76.0	84.5
UNKNOWN	31	4	22	5	0.4	0.1	0.6
<u>EDUCATION (COMPLETED YEARS)</u>							
0-6 YEARS	12	3	9	0	0.2	0.1	0.2
7-9 YEARS	172	72	100	0	2.5	2.2	2.9
10, 11 YEARS	372	204	168	0	5.4	6.1	4.8
12 YEARS	1,022	540	479	3	14.9	16.2	13.7
1-3 YEARS COLLEGE	1,314	649	664	1	19.2	19.5	19.0
4 OR MORE YEARS COLLEGE	506	246	256	4	7.4	7.4	7.3
UNKNOWN	3,444	1,620	1,809	15	50.3	48.6	51.9
<u>NUMBER OF LIVING CHILDREN</u>							
NONE	3,209	1,851	1,352	6	46.9	55.5	38.8
ONE	1,848	802	1,039	7	27.0	24.0	29.8
TWO	1,185	492	685	8	17.3	14.8	19.6
THREE	415	153	261	1	6.1	4.6	7.5
FOUR	120	28	91	1	1.8	0.8	2.6
FIVE OR MORE	62	7	55	0	0.9	0.2	1.6
UNKNOWN	2	0	2	0	*	-	*
<u>NUMBER OF PREVIOUS INDUCED TERMINATIONS</u>							
NONE	4,819	2,343	2,460	16	70.4	70.3	70.6
ONE	1,452	713	734	5	21.2	21.4	21.1
TWO	427	199	227	1	6.2	6.0	6.5
THREE OR MORE	141	78	62	1	2.1	2.3	1.8
UNKNOWN	1	0	1	0	*	-	*

* LESS THAN 0.06 PERCENT.

**TABLE F3. REPORTED INDUCED TERMINATIONS OF PREGNANCY
AND PERCENTAGE DISTRIBUTION,
BY MEDICAL CHARACTERISTICS AND RACE
PROCEDURES PERFORMED IN MISSISSIPPI, 1990**

<u>MEDICAL CHARACTERISTICS</u>	<u>NUMBER</u>				<u>PERCENT</u>		
	<u>TOTAL</u>	<u>WHITE</u>	<u>NON- WHITE</u>	<u>UNK. RACE</u>	<u>TOTAL</u>	<u>WHITE</u>	<u>NON- WHITE</u>
<u>TOTAL</u>	<u>6,842</u>	<u>3,334</u>	<u>3,485</u>	<u>23</u>	<u>100.0</u>	<u>100.0</u>	<u>100.0</u>
<u>COMPLETED WEEKS OF GESTATION*</u>							
UNDER 9	3,287	1,691	1,584	12	48.0	50.7	45.4
9, 10	1,887	885	996	6	27.6	26.5	28.6
11, 12	949	416	532	1	13.9	12.5	15.3
13- 15	413	183	230	0	6.0	5.5	6.6
16- 20	107	51	56	0	1.6	1.5	1.6
21 OR MORE	10	6	4	0	0.1	0.2	0.1
UNKNOWN	189	102	83	4	2.8	3.0	2.4
<u>PRIMARY PROCEDURE</u>							
SUCTION CURRETTAGE	6,677	3,260	3,394	23	97.6	97.8	97.4
SHARP CURRETTAGE	1	0	1	0	**	-	**
INTRA- UTERINE SALINE INSTILLATION	129	54	75	0	1.9	1.6	2.2
INTRA- UTERINE PROSTA- GLANDIN INSTILLATION	2	2	0	0	**	0.1	-
HYSTEROTOMY	26	14	12	0	0.4	0.4	0.3
HYSTERECTOMY	2	1	1	0	**	**	**
OTHER	2	1	1	0	**	**	**
UNKNOWN	3	2	1	0	**	0.1	**
<u>COMPLICATIONS</u>							
NO KNOWN COMPLICATIONS	6,825	3,324	3,478	23	99.8	99.7	99.8
<u>SOME COMPLICATIONS</u>	<u>14</u>	<u>8</u>	<u>6</u>	<u>0</u>	<u>0.2</u>	<u>0.2</u>	<u>0.2</u>
HEMORRHAGE	1	1	0	0	**	**	-
INFECTION	1	1	0	0	**	**	-
RETAINED PRODUCTS	7	5	2	0	0.1	0.2	**
OTHER	7	3	4	0	0.1	0.1	0.1
UNKNOWN	3	2	1	0	**	0.1	**

* CALCULATED BY SUBTRACTING DATE OF LAST NORMAL MENSTRUAL PERIOD PRIOR TO TERMINATION FROM DATE OF TERMINATION.

** LESS THAN 0.06 PERCENT.

MAJOR TABLES

1990

TABLE i
 1990 CENSUS POPULATION AND PERCENT CHANGE SINCE 1980 CENSUS,
 BY PLACE (COUNTIES, TOWNS OF 10,000 OR MORE) AND RACE,
 MISSISSIPPI, AS OF APRIL 1, 1990

COUNTY	POPULATION			PERCENT CHANGE SINCE 1980		
	TOTAL	WHITE	NON- WHITE	TOTAL	WHITE	NON- WHITE
<u>STATE TOTAL</u>	<u>2, 573, 216</u>	<u>1, 633, 461</u>	<u>939, 755</u>	<u>2. 1</u>	<u>1. 1</u>	<u>3. 8</u>
ADAMS	35, 356	18, 028	17, 328	-7. 0	-7. 7	-6. 4
ALCORN	31, 722	28, 085	3, 637	-4. 0	-4. 7	1. 7
AMITE	13, 328	7, 272	6, 056	-0. 3	3. 9	-5. 0
ATTALA	18, 481	11, 114	7, 367	-7. 0	-7. 8	-5. 7
BENTON	8, 046	4, 869	3, 177	-1. 3	-3. 7	2. 5
BOLIVAR	41, 875	15, 259	26, 616	-8. 9	-10. 2	-8. 2
CALHOUN	14, 908	10, 829	4, 079	-4. 8	-7. 0	1. 6
CARROLL	9, 237	5, 560	3, 677	-5. 5	4. 3	-17. 3
CHICKASAW	18, 085	11, 060	7, 025	1. 3	-2. 8	8. 6
CHOCTAW	9, 071	6, 319	2, 752	0. 8	-2. 0	8. 0
CLAIBORNE	11, 370	1, 994	9, 376	-7. 4	-35. 1	1. 8
CLARKE	17, 313	11, 312	6, 001	2. 2	2. 8	1. 0
CLAY	21, 120	9, 789	11, 331	0. 2	-6. 5	6. 8
COAHOMA	31, 665	11, 001	20, 664	-14. 2	-15. 9	-13. 3
COPIAH	27, 592	13, 602	13, 990	4. 1	-0. 3	8. 8
COVINGTON	16, 527	10, 699	5, 828	3. 8	2. 8	5. 6
DESOTO	67, 910	58, 860	9, 050	25. 9	33. 2	-7. 0
FORREST	68, 314	46, 672	21, 642	3. 5	-2. 2	18. 3
FRANKLIN	8, 377	5, 290	3, 087	2. 0	2. 8	0. 7
GEORGE	16, 673	15, 025	1, 648	9. 0	8. 8	10. 7
GREENE	10, 220	7, 999	2, 221	4. 0	2. 1	11. 6
GRENADA	21, 555	12, 563	8, 992	2. 4	3. 0	1. 7
HANCOCK	31, 760	28, 625	3, 135	29. 4	30. 8	18. 5
HARRISON	165, 365	127, 630	37, 735	4. 9	2. 9	12. 2
HINDS	254, 441	123, 177	131, 264	1. 4	-9. 6	14. 4
HOLMES	21, 604	5, 176	16, 428	-5. 9	-21. 3	0. 2
HUMPHREYS	12, 134	3, 856	8, 278	-12. 9	-18. 3	-10. 1
ISSAQUENA	1, 909	833	1, 076	-24. 0	-24. 8	-23. 5
ITAWAMBA	20, 017	18, 596	1, 421	-2. 4	-3. 1	7. 5
JACKSON	115, 243	90, 114	25, 129	-2. 3	-4. 9	7. 8
JASPER	17, 114	8, 410	8, 704	-0. 9	-4. 0	2. 4
JEFFERSON	8, 653	1, 185	7, 468	-5. 8	-28. 0	-0. 9
JEFF DAVIS	14, 051	6, 330	7, 721	1. 5	-1. 1	3. 7
JONES	62, 031	46, 193	15, 838	0. 2	-2. 4	8. 5
KEMPER	10, 356	4, 407	5, 949	2. 0	-3. 3	6. 4
LAFAYETTE	31, 826	23, 151	8, 675	2. 6	2. 7	2. 2
LAMAR	30, 424	26, 599	3, 825	27. 7	25. 9	41. 9
LAUDERDALE	75, 555	48, 706	26, 849	-2. 2	-7. 0	7. 8
LAWRENCE	12, 458	8, 300	4, 158	-0. 5	-3. 8	7. 0
LEAKE	18, 436	11, 086	7, 350	-1. 9	-3. 2	0. 2
LEE	65, 581	51, 260	14, 321	14. 9	13. 3	21. 0
LEFLORE	37, 341	14, 516	22, 825	-10. 1	-13. 2	-8. 0

TABLE i - PAGE 2
 CENSUS POPULATION - MISSISSIPPI - APRIL 1, 1990

COUNTY	POPULATION			PERCENT CHANGE SINCE 1980		
	TOTAL	WHITE	NON- WHITE	TOTAL	WHITE	NON- WHITE
LINCOLN	30,278	21,162	9,116	0.3	0.4	0.2
LOWNDES	59,308	36,736	22,572	3.5	-1.1	12.0
MADISON	53,794	29,789	24,005	29.3	63.2	2.7
MARION	25,544	17,733	7,811	-0.6	-1.3	0.9
MARSHALL	30,361	14,842	15,519	3.6	8.8	-0.8
MONROE	36,582	25,394	11,188	0.5	-0.6	3.0
MONTGOMERY	12,388	6,916	5,472	-7.3	-12.3	-0.2
NESHOBA	24,800	16,945	7,855	4.2	-0.8	17.0
NEWTON	20,291	13,697	6,594	1.7	-2.2	10.9
NOXUBEE	12,604	3,959	8,645	-4.6	-14.9	1.0
OKTI BBEHA	38,375	24,064	14,311	6.5	4.0	11.1
PANOLA	29,996	15,376	14,620	6.5	7.4	5.5
PEARL RIVER	38,714	32,888	5,826	14.6	14.9	12.6
PERRY	10,865	8,333	2,532	10.1	8.0	17.6
PIKE	36,882	19,931	16,951	2.0	-2.3	7.5
PONTOTOC	22,237	18,917	3,320	6.3	7.4	0.6
PRENTISS	23,278	20,477	2,801	-3.1	-4.2	6.0
QUITMAN	10,490	4,250	6,240	-17.0	-23.1	-12.2
RANKIN	87,161	72,033	15,128	25.5	28.0	15.1
SCOTT	24,137	14,829	9,308	-1.7	-6.4	6.9
SHARKEY	7,066	2,339	4,727	-11.3	-13.4	-10.2
SIMPSON	23,953	16,124	7,829	2.2	-0.5	8.1
SMITH	14,798	11,516	3,282	-1.9	-2.9	2.1
STONE	10,750	8,362	2,388	10.6	12.0	6.0
SUNFLOWER	32,867	11,604	21,263	-5.7	-11.1	-2.4
TALLAHATCHIE	15,210	6,257	8,953	-11.3	-13.7	-9.6
TATE	21,432	13,945	7,487	6.5	13.0	-3.8
TIPPAH	19,523	16,251	3,272	4.2	3.2	9.2
TISHOMINGO	17,683	17,010	673	-4.1	-3.8	-11.2
TUNICA	8,164	1,992	6,172	-15.4	-22.4	-12.9
UNION	22,085	18,804	3,281	1.6	0.6	7.9
WALTHALL	14,352	8,252	6,100	4.3	1.9	7.7
WARREN	47,880	28,879	19,001	-7.3	-9.4	-3.8
WASHINGTON	67,935	28,334	39,601	-6.1	-10.4	-2.8
WAYNE	19,517	12,506	7,011	2.0	-1.5	8.9
WEBSTER	10,222	7,953	2,269	-0.8	-3.8	11.5
WILKINSON	9,678	3,123	6,555	-3.4	-5.1	-2.6
WINSTON	19,433	11,151	8,282	-0.2	-4.4	6.0
YALOBUSHA	12,033	7,479	4,554	-8.4	-7.6	-9.7
YAZOO	25,506	11,958	13,548	-6.7	-9.4	-4.3

TABLE i - PAGE 3
 CENSUS POPULATION - MISSISSIPPI - APRIL 1, 1990

TOWN*	POPULATION			PERCENT CHANGE SINCE 1980		
	TOTAL	WHITE	NON- WHITE	TOTAL	WHITE	NON- WHITE
BILOXI	46,319	34,547	11,772	-6.1	-10.8	11.4
BRANDON	11,077	9,648	1,429	15.1	15.6	11.6
BROOKHAVEN	10,243	5,607	4,636	-5.2	-12.7	5.9
CANTON	10,062	3,264	6,798	-9.5	-14.6	-6.8
CLARKSDALE	19,717	7,406	12,311	-6.7	-7.2	-6.4
CLEVELAND	15,384	8,260	7,124	5.9	-4.8	21.8
CLINTON	21,847	17,852	3,995	49.0	32.2	246.2
COLUMBUS	23,799	11,493	12,306	-13.1	-23.7	-0.1
CORINTH	11,820	9,183	2,637	-14.6	-19.0	5.2
GAUTIER	10,088	7,491	2,597	13.1	-3.2	120.8
GREENVILLE	45,226	17,982	27,244	11.4	11.1	11.5
GREENWOOD	18,906	7,596	11,310	-6.0	-20.1	6.6
GRENADA	10,864	5,462	5,402	-14.1	-22.6	-3.2
GULFPORT	40,775	28,496	12,279	2.8	-2.8	18.7
HATTIESBURG	41,882	24,385	17,497	2.6	-7.3	20.4
INDIANOLA	11,809	3,959	7,850	43.6	-2.2	88.1
JACKSON	196,637	85,675	110,962	-3.1	-19.4	14.8
LAUREL	18,827	9,719	9,108	-14.0	-26.3	4.6
LONG BEACH	15,804	14,504	1,300	98.4	96.4	122.6
MCCOMB	11,591	6,197	5,394	-6.0	-20.6	19.2
MERIDIAN	41,036	22,149	18,887	-11.9	-23.4	6.9
MOSS POINT	17,837	6,113	11,724	-6.1	-6.2	-6.1
NATCHEZ	19,460	9,596	9,864	-11.6	-8.7	-14.2
OCEAN SPRINGS	14,658	13,327	1,331	1.1	0.6	6.5
PASCAGOULA	25,899	19,998	5,901	-11.7	-16.7	11.1
PEARL	19,588	17,757	1,831	-5.7	-3.0	-25.9
PI CAYUNE	10,633	6,706	3,927	2.6	-3.7	15.5
RIDGELAND	11,714	10,191	1,523	114.5	110.0	150.9
SOUTHAVEN	17,949	17,363	586	11.7	9.1	280.5
STARKVILLE	18,458	12,760	5,698	21.7	15.8	37.3
TUPELO	30,685	23,072	7,613	28.4	18.6	70.8
VICKSBURG	20,908	8,476	12,432	-17.8	-29.1	-7.8
YAZOO CITY	12,427	4,316	8,111	**	-31.8	32.9

* TOWNS OF 10,000 POPULATION OR MORE.

** LESS THAN 0.06 PERCENT CHANGE.

TABLE 1A
LIVE BIRTHS, BY PLACE OF OCCURRENCE AND RACE OF MOTHER,
ALSO LIVE BIRTHS AND RATES, BY PLACE OF RESIDENCE AND RACE OF MOTHER,
(PLACE INCLUDES COUNTIES, OUT OF STATE, TOWNS OF 10,000 OR MORE),
MISSISSIPPI, 1990

COUNTY	OCCURRENCE DATA			RESIDENCE DATA					
	NUMBER			NUMBER			RATE*		
	TOTAL	WHITE	NON- WHITE	TOTAL	WHITE	NON- WHITE	TOTAL	WHITE	NON- WHITE
STATE	43, 160	21, 841	21, 319	43, 547	22, 280	21, 267	16. 9	13. 6	22. 6
ADAMS	922	346	576	591	220	371	16. 7	12. 2	21. 4
ALCORN	658	562	96	435	365	70	13. 7	13. 0	19. 2
AMITE	0	0	0	172	75	97	12. 9	10. 3	16. 0
ATTALA	244	128	116	299	133	166	16. 2	12. 0	22. 5
BENTON	0	0	0	136	73	63	16. 9	15. 0	19. 8
BOLIVAR	774	114	660	795	161	634	19. 0	10. 6	23. 8
CALHOUN	1	0	1	260	146	114	17. 4	13. 5	27. 9
CARROLL	0	0	0	101	40	61	10. 9	7. 2	16. 6
CHICKASAW	3	0	3	339	169	170	18. 7	15. 3	24. 2
CHOCTAW	164	49	115	135	62	73	14. 9	9. 8	26. 5
CLAIBORNE	46	0	46	213	17	196	18. 7	8. 5	20. 9
CLARKE	0	0	0	241	129	112	13. 9	11. 4	18. 7
CLAY	541	144	397	421	139	282	19. 9	14. 2	24. 9
COAHOMA	1, 307	276	1, 031	637	128	509	20. 1	11. 6	24. 6
COPIAH	232	80	152	490	181	309	17. 8	13. 3	22. 1
COVINGTON	327	137	190	314	171	143	19. 0	16. 0	24. 5
DESOTO	495	364	131	1, 115	926	189	16. 4	15. 7	20. 9
FORREST	2, 902	1, 874	1, 028	1, 117	627	490	16. 4	13. 4	22. 6
FRANKLIN	0	0	0	126	57	69	15. 0	10. 8	22. 4
GEORGE	4	1	3	290	246	44	17. 4	16. 4	26. 7
GREENE	1	0	1	144	102	42	14. 1	12. 8	18. 9
GRENADA	952	419	533	426	182	244	19. 8	14. 5	27. 1
HANCOCK	152	118	34	468	408	60	14. 7	14. 2	19. 1
HARRISON	3, 604	2, 602	1, 002	2, 857	2, 010	847	17. 3	15. 7	22. 4
HINDS	7, 588	2, 537	5, 051	4, 459	1, 488	2, 971	17. 5	12. 1	22. 6
HOLMES	188	5	183	419	48	371	19. 4	9. 3	22. 6
HUMPHREYS	7	0	7	258	66	192	21. 3	17. 1	23. 2
ISSAQUENA	0	0	0	39	11	28	20. 4	13. 2	26. 0
ITAWAMBA	0	0	0	302	281	21	15. 1	15. 1	14. 8
JACKSON	1, 526	1, 050	476	1, 799	1, 253	546	15. 6	13. 9	21. 7
JASPER	2	0	2	277	97	180	16. 2	11. 5	20. 7
JEFFERSON	1	0	1	136	16	120	15. 7	13. 5	16. 1
JEFF DAVIS	0	0	0	208	63	145	14. 8	10. 0	18. 8
JONES	1, 122	591	531	853	539	314	13. 8	11. 7	19. 8
KEMPER	0	0	0	152	53	99	14. 7	12. 0	16. 6
LAFAYETTE	554	319	235	380	208	172	11. 9	9. 0	19. 8
LAMAR	5	4	1	495	401	94	16. 3	15. 1	24. 6
LAUDERDALE	2, 324	1, 321	1, 003	1, 274	669	605	16. 9	13. 7	22. 5
LAWRENCE	1	0	1	192	99	93	15. 4	11. 9	22. 4
LEAKE	1	0	1	318	162	156	17. 2	14. 6	21. 2
LEE	2, 505	1, 967	538	1, 188	813	375	18. 1	15. 9	26. 2
LEFLORE	808	195	613	753	197	556	20. 2	13. 6	24. 4

TABLE 1A - PAGE 2
LIVE BIRTHS - MISSISSIPPI - 1990

COUNTY	OCCURRENCE DATA			RESIDENCE DATA					
	NUMBER			NUMBER			RATE*		
	TOTAL	WHITE	NON- WHITE	TOTAL	WHITE	NON- WHITE	TOTAL	WHITE	NON- WHITE
LINCOLN	581	323	258	473	290	183	15.6	13.7	20.1
LOWNDES	911	461	450	1,140	575	565	19.2	15.6	25.0
MADISON	362	10	352	1,048	514	534	19.5	17.2	22.2
MARION	4	1	3	384	219	165	15.0	12.4	21.1
MARSHALL	5	1	4	597	243	354	19.7	16.4	22.8
MONROE	1,180	822	358	576	360	216	15.7	14.2	19.3
MONTGOMERY	110	13	97	207	80	127	16.7	11.6	23.2
NESHOBA	62	18	44	418	196	222	16.8	11.6	28.3
NEWTON	4	1	3	355	191	164	17.5	13.9	24.9
NOXUBEE	20	2	18	254	57	197	20.2	14.4	22.8
OKTIBBEHA	1,139	534	605	561	257	304	14.6	10.7	21.2
PANOLA	353	103	250	552	216	336	18.4	14.0	23.0
PEARL RIVER	401	288	113	605	472	133	15.6	14.4	22.8
PERRY	1	1	0	196	125	71	18.0	15.0	28.0
PIKE	1,043	486	557	567	240	327	15.4	12.0	19.3
PONTOTOC	0	0	0	319	255	64	14.3	13.5	19.3
PRETISS	1	0	1	344	290	54	14.8	14.2	19.3
QUITMAN	3	1	2	220	57	163	21.0	13.4	26.1
RANKIN	1,895	1,634	261	1,338	1,028	310	15.4	14.3	20.5
SCOTT	5	1	4	498	238	260	20.6	16.0	27.9
SHARKEY	4	2	2	135	30	105	19.1	12.8	22.2
SIMPSON	13	4	9	384	211	173	16.0	13.1	22.1
SMITH	6	4	2	217	119	98	14.7	10.3	29.9
STONE	2	0	2	179	118	61	16.6	14.1	25.5
SUNFLOWER	573	142	431	656	133	523	20.0	11.5	24.6
TALLAHATCHIE	2	0	2	306	76	230	20.1	12.1	25.7
TATE	364	105	259	348	186	162	16.2	13.3	21.6
TIPPAH	1	1	0	270	214	56	13.8	13.2	17.1
TISHOMINGO	0	0	0	246	239	7	13.9	14.0	10.4
TUNICA	3	0	3	186	21	165	22.8	10.5	26.7
UNION	850	540	310	342	274	68	15.5	14.6	20.7
WALTHALL	4	4	0	244	94	150	17.0	11.4	24.6
WARREN	1,244	489	755	805	377	428	16.8	13.0	22.5
WASHINGTON	1,439	442	997	1,329	384	945	19.6	13.6	23.9
WAYNE	330	145	185	340	173	167	17.4	13.8	23.8
WEBSTER	2	1	1	144	101	43	14.1	12.7	19.0
WILKINSON	176	37	139	145	23	122	15.0	7.4	18.6
WINSTON	64	20	44	291	126	165	15.0	11.3	19.9
YALOBUSHA	0	0	0	208	93	115	17.3	12.4	25.2
YAZOO	42	2	40	496	154	342	19.4	12.9	25.2
OUT OF STATE	2,137	1,706	431	1,750	1,267	483			

TABLE 1A - PAGE 3
LIVE BIRTHS - MISSISSIPPI - 1990

TOWN**	RESIDENCE DATA					
	NUMBER			RATE*		
	TOTAL	WHITE	NON- WHITE	TOTAL	WHITE	NON- WHITE
BILOXI	867	601	266	18.7	17.4	22.6
BRANDON	221	148	73	20.0	15.3	51.1
BROOKHAVEN	173	68	105	16.9	12.1	22.6
CANTON	271	37	234	26.9	11.3	34.4
CLARKSDALE	412	79	333	20.9	10.7	27.0
CLEVELAND	254	68	186	16.5	8.2	26.1
CLINTON	301	206	95	13.8	11.5	23.8
COLUMBUS	518	153	365	21.8	13.3	29.7
CORINTH	169	115	54	14.3	12.5	20.5
GAUTIER	183	125	58	18.1	16.7	22.3
GREENVILLE	901	235	666	19.9	13.1	24.4
GREENWOOD	445	103	342	23.5	13.6	30.2
GRENADA	233	75	158	21.4	13.7	29.2
GULFPORT	882	511	371	21.6	17.9	30.2
HATTIESBURG	689	272	417	16.4	11.2	23.8
INDIANOLA	250	49	201	21.2	12.4	25.6
JACKSON	3,620	1,057	2,563	18.4	12.3	23.1
LAUREL	308	104	204	16.4	10.7	22.4
LONG BEACH	201	178	23	12.7	12.3	17.7
MCCOMB	179	58	121	15.4	9.4	22.4
MERIDIAN	733	277	456	17.9	12.5	24.1
MOSS POINT	286	49	237	16.0	8.0	20.2
NATCHEZ	354	124	230	18.2	12.9	23.3
OCEAN SPRINGS	212	188	24	14.5	14.1	18.0
PASCAGOULA	474	308	166	18.3	15.4	28.1
PEARL	315	266	49	16.1	15.0	26.8
PICAYUNE	181	92	89	17.0	13.7	22.7
RIDGELAND	214	189	25	18.3	18.5	16.4
SOUTHAVEN	264	244	20	14.7	14.0	34.1
STARKVILLE	318	153	165	17.2	12.0	29.0
TUPELO	577	354	223	18.8	15.3	29.3
VICKSBURG	472	134	338	22.6	15.8	27.2
YAZOO CITY	290	58	232	23.3	13.4	28.6

* BIRTHS PER 1,000 POPULATION.

** TOWNS OF 10,000 POPULATION OR MORE.

TABLE 1B
FERTILITY RATES*, BY COUNTY OF RESIDENCE AND RACE OF MOTHER,
MISSISSIPPI, 1990

COUNTY	TOTAL	WHITE	NON- WHITE	COUNTY	TOTAL	WHITE	NON- WHITE
<u>STATE</u>	<u>72.8</u>	<u>61.6</u>	<u>90.1</u>				
ADAMS	74.8	59.4	88.5	LINCOLN	71.5	66.4	81.6
ALCORN	62.9	60.8	77.2	LOWNDES	76.9	65.9	92.6
AMITE	62.6	53.7	71.8	MADISON	74.4	64.4	87.5
ATTALA	79.2	64.5	97.0	MARION	69.9	59.9	90.0
BENTON	80.8	77.2	85.2	MARSHALL	83.8	77.4	88.7
BOLIVAR	77.8	45.8	94.6	MONROE	71.0	67.7	77.2
CALHOUN	83.6	69.6	112.5	MONTGOMERY	80.1	62.2	97.7
CARROLL	52.2	36.2	73.5	NESHOBA	77.5	56.3	116.3
CHICKASAW	84.3	73.9	98.1	NEWTON	81.4	68.8	103.5
CHOCTAW	70.7	48.2	117.4	NOXUBEE	91.9	79.4	96.3
CLAIBORNE	66.2	50.1	68.0	OKTIBBEHA	51.9	37.6	76.4
CLARKE	63.8	55.1	78.1	PANOLA	82.6	69.1	94.5
CLAY	86.3	69.1	98.3	PEARL RIVER	69.7	65.7	89.3
COAHOMA	90.6	58.8	104.9	PERRY	79.2	67.0	117.0
COPIAH	78.4	66.0	88.2	PIKE	68.6	58.3	78.8
COVINGTON	87.5	77.3	103.8	PONTOTOC	64.8	62.4	76.6
DESOTO	67.4	64.3	88.0	PRENTISS	65.3	64.1	72.8
FORREST	62.2	52.6	81.3	QUITMAN	97.9	69.8	113.9
FRANKLIN	73.0	56.7	96.0	RANKIN	62.3	58.1	82.0
GEORGE	77.7	73.0	122.6	SCOTT	93.8	78.4	114.5
GREENE	67.8	60.2	97.9	SHARKEY	83.2	63.6	91.3
GRENADA	87.0	68.1	109.8	SIMPSON	73.4	63.0	92.1
HANCOCK	70.9	69.6	81.0	SMITH	69.6	50.9	126.0
HARRISON	74.2	69.7	87.8	STONE	71.7	63.0	98.1
HINDS	69.0	52.5	81.9	SUNFLOWER	95.6	61.1	111.6
HOLMES	87.6	51.3	96.5	TALLAHATCHIE	94.4	65.0	111.0
HUMPHREYS	95.5	84.9	99.7	TATE	68.4	58.7	84.3
ISSAQUENA	100.5	64.7	128.4	TIPPAAH	64.1	62.5	71.2
ITAWAMBA	70.5	70.8	66.4	TISHOMINGO	66.1	67.3	41.2
JACKSON	66.9	61.8	82.7	TUNICA	100.9	54.4	113.2
JASPER	75.1	58.4	88.9	UNION	71.5	68.8	84.9
JEFFERSON	68.8	83.8	67.2	WALTHALL	83.2	60.6	108.6
JEFF DAVIS	68.0	49.9	80.7	WARREN	73.3	59.7	91.8
JONES	62.0	54.5	81.2	WASHINGTON	85.2	64.2	98.3
KEMPER	67.8	66.7	68.4	WAYNE	75.8	63.6	94.6
LAFAYETTE	41.1	30.6	70.3	WEBSTER	67.9	63.7	80.2
LAMAR	66.6	62.8	88.8	WILKINSON	70.5	40.6	81.9
LAUDERDALE	73.3	63.1	89.2	WINSTON	70.0	58.8	81.8
LAWRENCE	70.2	58.1	90.3	YALOBUSHA	82.8	67.0	102.3
LEAKE	82.6	75.1	92.0	YAZOO	92.6	66.2	112.8
LEE	76.7	68.6	103.1				
LEFLORE	89.5	68.4	100.4				

* LIVE BIRTHS PER 1,000 FEMALE POPULATION 15-44 YEARS OF AGE.

TABLE 2
LIVE BIRTHS, BY COUNTY OF RESIDENCE, RACE OF MOTHER, AND ATTENDANT,
ALSO BY COUNTY OF RESIDENCE AND SEX,
MISSISSIPPI, 1990

COUNTY	WHITE					NONWHITE				SEX	
	TOTAL	TOTAL	HOSP. OR CLINIC	PHYS. , OTHER PLACE	OTHER	TOTAL	HOSP. OR CLINIC	PHYS. , OTHER PLACE	OTHER	MALE	FEMALE
STATE	43, 547	22, 280	22, 202	9	69	21, 267	21, 193	19	55	22, 085	21, 462
ADAMS	591	220	219	0	1	371	371	0	0	285	306
ALCORN	435	365	364	0	1	70	70	0	0	221	214
AMITE	172	75	75	0	0	97	97	0	0	88	84
ATTALA	299	133	133	0	0	166	166	0	0	148	151
BENTON	136	73	73	0	0	63	63	0	0	63	73
BOLIVAR	795	161	161	0	0	634	634	0	0	374	421
CALHOUN	260	146	146	0	0	114	113	0	1	123	137
CARROLL	101	40	40	0	0	61	61	0	0	47	54
CHICKASAW	339	169	169	0	0	170	167	0	3	178	161
CHOCTAW	135	62	62	0	0	73	73	0	0	75	60
CLAIBORNE	213	17	17	0	0	196	195	0	1	99	114
CLARKE	241	129	129	0	0	112	112	0	0	127	114
CLAY	421	139	138	0	1	282	282	0	0	231	190
COAHOMA	637	128	128	0	0	509	508	0	1	321	316
COPIAH	490	181	179	0	2	309	306	2	1	238	252
COVINGTON	314	171	171	0	0	143	143	0	0	144	170
DESOTO	1, 115	926	925	1	0	189	188	0	1	564	551
FORREST	1, 117	627	620	0	7	490	489	0	1	563	554
FRANKLIN	126	57	57	0	0	69	69	0	0	65	61
GEORGE	290	246	246	0	0	44	44	0	0	155	135
GREENE	144	102	102	0	0	42	42	0	0	75	69
GRENADA	426	182	182	0	0	244	244	0	0	210	216
HANCOCK	468	408	406	0	2	60	60	0	0	230	238
HARRISON	2, 857	2, 010	1, 997	2	11	847	843	2	2	1, 457	1, 400

TABLE 2 - PAGE 2
LIVE BIRTHS - MISSISSIPPI - 1990

COUNTY	TOTAL	WHITE				NONWHITE				SEX	
		TOTAL	HOSP. OR CLINIC	PHYS. , OTHER PLACE	OTHER	TOTAL	HOSP. OR CLINIC	PHYS. , OTHER PLACE	OTHER	MALE	FEMALE
HINDS	4,459	1,488	1,478	2	8	2,971	2,959	4	8	2,265	2,194
HOLMES	419	48	48	0	0	371	370	0	1	197	222
HUMPHREYS	258	66	66	0	0	192	189	0	3	137	121
ISSAQUENA	39	11	11	0	0	28	27	0	1	22	17
ITAWAMBA	302	281	281	0	0	21	21	0	0	160	142
JACKSON	1,799	1,253	1,247	1	5	546	543	1	2	938	861
JASPER	277	97	97	0	0	180	177	1	2	143	134
JEFFERSON	136	16	16	0	0	120	119	0	1	77	59
JEFF DAVIS	208	63	63	0	0	145	145	0	0	111	97
JONES	853	539	537	0	2	314	314	0	0	426	427
KEMPER	152	53	53	0	0	99	99	0	0	78	74
LAFAYETTE	380	208	208	0	0	172	172	0	0	209	171
LAMAR	495	401	398	0	3	94	93	0	1	271	224
LAUDERDALE	1,274	669	669	0	0	605	605	0	0	647	627
LAWRENCE	192	99	99	0	0	93	92	0	1	98	94
LEAKE	318	162	162	0	0	156	156	0	0	152	166
LEE	1,188	813	812	1	0	375	375	0	0	611	577
LEFLORE	753	197	195	2	0	556	556	0	0	353	400
LINCOLN	473	290	290	0	0	183	183	0	0	228	245
LOWNDES	1,140	575	574	0	1	565	564	0	1	574	566
MADISON	1,048	514	513	0	1	534	531	2	1	540	508
MARION	384	219	218	0	1	165	164	0	1	206	178
MARSHALL	597	243	242	0	1	354	354	0	0	310	287
MONROE	576	360	358	0	2	216	212	0	4	334	242
MONTGOMERY	207	80	80	0	0	127	126	0	1	100	107
NESHOBA	418	196	196	0	0	222	218	3	1	191	227
NEWTON	355	191	191	0	0	164	163	1	0	169	186
NOXUBEE	254	57	57	0	0	197	196	0	1	115	139
OKTIBBEHA	561	257	255	0	2	304	303	0	1	283	278
PANOLA	552	216	216	0	0	336	335	0	1	280	272

TABLE 2 - PAGE 3
LIVE BIRTHS - MISSISSIPPI - 1990

COUNTY	TOTAL	WHITE				NONWHITE				SEX	
		TOTAL	HOSP. OR CLINIC	PHYS. , OTHER PLACE	OTHER	TOTAL	HOSP. OR CLINIC	PHYS. , OTHER PLACE	OTHER	MALE	FEMALE
PEARL RIVER	605	472	470	0	2	133	133	0	0	333	272
PERRY	196	125	125	0	0	71	71	0	0	89	107
PIKE	567	240	240	0	0	327	326	0	1	284	283
PONTOTOC	319	255	255	0	0	64	64	0	0	155	164
PRENTISS	344	290	289	0	1	54	54	0	0	186	158
QUITMAN	220	57	57	0	0	163	163	0	0	108	112
RANKIN	1, 338	1, 028	1, 028	0	0	310	310	0	0	690	648
SCOTT	498	238	238	0	0	260	260	0	0	262	236
SHARKEY	135	30	30	0	0	105	105	0	0	75	60
SIMPSON	384	211	210	0	1	173	173	0	0	192	192
SMITH	217	119	114	0	5	98	98	0	0	116	101
STONE	179	118	118	0	0	61	61	0	0	89	90
SUNFLOWER	656	133	133	0	0	523	523	0	0	360	296
TALLAHATCHIE	306	76	76	0	0	230	230	0	0	144	162
TATE	348	186	186	0	0	162	161	0	1	162	186
TIPPAH	270	214	214	0	0	56	56	0	0	143	127
TISHOMINGO	246	239	239	0	0	7	7	0	0	118	128
TUNICA	186	21	21	0	0	165	165	0	0	88	98
UNION	342	274	274	0	0	68	68	0	0	188	154
WALTHALL	244	94	89	0	5	150	150	0	0	119	125
WARREN	805	377	376	0	1	428	428	0	0	374	431
WASHINGTON	1, 329	384	383	0	1	945	937	3	5	653	676
WAYNE	340	173	172	0	1	167	167	0	0	193	147
WEBSTER	144	101	101	0	0	43	43	0	0	61	83
WILKINSON	145	23	23	0	0	122	122	0	0	85	60
WINSTON	291	126	126	0	0	165	164	0	1	151	140
YALOBUSHA	208	93	93	0	0	115	115	0	0	105	103
YAZOO	496	154	153	0	1	342	338	0	4	256	240

NOTE: "HOSP. OR CLINIC" INCLUDES DELIVERY BY PHYSICIAN, CNM, OR ANY OTHER NAMED PERSON. "OTHER" INCLUDES DELIVERY BY ANY PERSON OTHER THAN A PHYSICIAN, AT ANY PLACE OTHER THAN A HOSPITAL OR CLINIC.

TABLE 3A
TOTAL LIVE BIRTHS, BY COUNTY OF RESIDENCE AND AGE OF MOTHER,
MISSISSIPPI, 1990

COUNTY	TOTAL	AGE OF MOTHER								UN- KNOWN
		UNDER 15	15-19	20-24	25-29	30-34	35-39	40-44	45-49	
STATE	43, 547	359	8, 906	14, 154	11, 524	6, 234	2, 057	295	5	13
ADAMS	591	7	133	166	142	105	37	1	0	0
ALCORN	435	1	79	156	104	71	20	2	1	1
AMITE	172	0	31	60	49	18	13	1	0	0
ATTALA	299	2	68	101	84	36	7	1	0	0
BENTON	136	0	34	49	34	13	5	1	0	0
BOLIVAR	795	13	227	273	169	83	27	2	0	1
CALHOUN	260	7	70	87	58	29	9	0	0	0
CARROLL	101	2	20	38	25	15	1	0	0	0
CHICKASAW	339	2	86	119	71	40	17	4	0	0
CHOCTAW	135	0	27	43	42	22	1	0	0	0
CLAIBORNE	213	3	50	60	55	32	12	1	0	0
CLARKE	241	2	42	90	64	30	13	0	0	0
CLAY	421	5	86	138	115	56	19	2	0	0
COAHOMA	637	8	159	210	161	71	23	4	1	0
COPIAH	490	5	107	167	119	65	23	4	0	0
COVINGTON	314	0	63	113	79	39	18	2	0	0
DESOTO	1, 115	2	151	326	384	205	40	7	0	0
FORREST	1, 117	9	222	378	301	150	47	10	0	0
FRANKLIN	126	2	19	48	27	19	10	1	0	0
GEORGE	290	0	70	103	80	30	7	0	0	0
GREENE	144	1	27	50	36	18	9	3	0	0
GRENADA	426	9	94	154	96	51	22	0	0	0
HANCOCK	468	1	101	142	118	73	32	1	0	0
HARRISON	2, 857	12	494	945	807	440	135	23	1	0
HINDS	4, 459	37	765	1, 257	1, 246	827	289	37	0	1
HOLMES	419	4	108	141	102	45	17	1	0	1
HUMPHREYS	258	4	60	100	55	27	11	1	0	0
ISSAQUENA	39	0	8	13	9	8	1	0	0	0
ITAWAMBA	302	0	66	98	76	40	19	3	0	0
JACKSON	1, 799	6	335	574	480	286	102	16	0	0
JASPER	277	4	52	93	65	47	15	1	0	0
JEFFERSON	136	1	28	50	27	20	8	2	0	0
JEFF DAVIS	208	3	45	77	46	24	8	4	0	1
JONES	853	5	169	282	242	122	29	4	0	0
KEMPER	152	0	35	48	39	21	8	1	0	0
LAFAYETTE	380	3	65	122	107	53	23	5	0	2
LAMAR	495	2	80	150	156	85	20	2	0	0
LAUDERDALE	1, 274	10	242	426	346	180	59	11	0	0
LAWRENCE	192	2	44	56	53	28	8	1	0	0
LEAKE	318	3	51	115	96	33	17	3	0	0
LEE	1, 188	4	211	377	343	189	57	7	0	0
LEFLORE	753	14	195	250	177	79	30	7	1	0

TABLE 3A - PAGE 2
TOTAL LIVE BIRTHS - MISSISSIPPI - 1990

COUNTY	TOTAL	AGE OF MOTHER								UN- KNOWN
		UNDER 15	15-19	20-24	25-29	30-34	35-39	40-44	45-49	
LINCOLN	473	7	110	159	112	69	11	5	0	0
LOWNDES	1,140	7	205	390	316	166	52	4	0	0
MADISON	1,048	12	161	261	323	209	78	4	0	0
MARION	384	4	86	141	94	41	14	4	0	0
MARSHALL	597	10	146	179	157	67	36	0	0	2
MONROE	576	2	132	210	134	75	21	2	0	0
MONTGOMERY	207	3	35	66	62	27	10	4	0	0
NESHOPA	418	6	99	143	105	47	17	1	0	0
NEWTON	355	1	68	130	90	44	18	4	0	0
NOXUBEE	254	1	56	83	61	40	11	2	0	0
OKTIBBEHA	561	5	97	168	154	102	30	5	0	0
PANOLA	552	5	131	202	140	53	19	2	0	0
PEARL RIVER	605	2	133	207	159	72	27	4	0	1
PERRY	196	1	55	65	53	18	4	0	0	0
PIKE	567	8	132	165	151	80	29	2	0	0
PONTOTOC	319	1	54	127	92	36	6	3	0	0
PRENTISS	344	3	70	113	98	46	9	5	0	0
QUITMAN	220	5	67	84	38	18	5	3	0	0
RANKIN	1,338	4	184	378	434	258	73	7	0	0
SCOTT	498	2	121	173	116	61	20	5	0	0
SHARKEY	135	1	44	51	26	11	1	1	0	0
SIMPSON	384	4	72	135	109	42	19	3	0	0
SMITH	217	3	46	70	58	23	15	2	0	0
STONE	179	3	36	71	45	13	10	1	0	0
SUNFLOWER	656	8	194	246	118	66	21	3	0	0
TALLAHATCHIE	306	4	96	104	61	30	11	0	0	0
TATE	348	0	60	125	93	52	16	1	0	1
TIPPAH	270	1	49	110	74	30	6	0	0	0
TISHOMINGO	246	2	42	84	78	30	9	1	0	0
TUNICA	186	0	69	58	30	17	11	1	0	0
UNION	342	3	72	117	89	38	21	2	0	0
WALTHALL	244	1	62	74	59	33	13	2	0	0
WARREN	805	3	155	241	221	138	38	9	0	0
WASHINGTON	1,329	18	383	413	302	146	49	15	1	2
WAYNE	340	8	72	124	89	34	9	4	0	0
WEBSTER	144	4	27	42	41	25	5	0	0	0
WILKINSON	145	3	32	44	37	22	7	0	0	0
WINSTON	291	3	70	95	60	44	17	2	0	0
YALOBUSHA	208	1	42	75	52	28	8	2	0	0
YAZOO	496	5	122	186	108	58	13	4	0	0

TABLE 3B
LIVE BIRTHS TO WHITE MOTHERS, BY COUNTY OF RESIDENCE AND AGE OF MOTHER,
MISSISSIPPI, 1990

COUNTY	TOTAL	AGE OF MOTHER								UN- KNOWN
		UNDER 15	15-19	20-24	25-29	30-34	35-39	40-44	45-49	
STATE	22, 280	44	3, 329	6, 933	6, 954	3, 760	1, 120	132	3	5
ADAMS	220	0	37	55	67	47	14	0	0	0
ALCORN	365	0	63	132	90	60	16	2	1	1
AMITE	75	0	8	23	28	12	4	0	0	0
ATTALA	133	0	22	48	42	18	3	0	0	0
BENTON	73	0	16	27	21	5	3	1	0	0
BOLIVAR	161	0	24	62	42	30	3	0	0	0
CALHOUN	146	0	33	50	38	17	8	0	0	0
CARROLL	40	0	3	14	16	6	1	0	0	0
CHICKASAW	169	0	44	49	44	20	9	3	0	0
CHOCTAW	62	0	6	21	22	12	1	0	0	0
CLAIBORNE	17	0	3	7	2	3	1	1	0	0
CLARKE	129	0	20	50	39	17	3	0	0	0
CLAY	139	0	12	40	59	21	7	0	0	0
COAHOMA	128	1	15	37	40	27	7	0	1	0
COPIAH	181	0	24	60	57	28	11	1	0	0
COVINGTON	171	0	22	55	55	29	8	2	0	0
DESOTO	926	1	111	264	340	173	33	4	0	0
FORREST	627	0	95	208	191	96	33	4	0	0
FRANKLIN	57	0	10	20	15	9	3	0	0	0
GEORGE	246	0	58	88	69	25	6	0	0	0
GREENE	102	0	18	36	26	14	6	2	0	0
GRENADA	182	1	29	68	52	20	12	0	0	0
HANCOCK	408	1	83	129	103	64	28	0	0	0
HARRISON	2, 010	5	285	646	610	358	90	15	1	0
HINDS	1, 488	4	133	322	489	384	140	15	0	1
HOLMES	48	0	3	16	19	7	3	0	0	0
HUMPHREYS	66	0	11	21	23	9	2	0	0	0
ISSAQUENA	11	0	3	3	3	2	0	0	0	0
ITAWAMBA	281	0	59	91	74	37	17	3	0	0
JACKSON	1, 253	2	186	391	384	215	65	10	0	0
JASPER	97	0	11	29	30	22	5	0	0	0
JEFFERSON	16	0	1	6	3	5	1	0	0	0
JEFF DAVIS	63	1	9	28	16	6	2	1	0	0
JONES	539	1	92	171	172	77	23	3	0	0
KEMPER	53	0	7	14	19	10	2	1	0	0
LAFAYETTE	208	0	20	65	73	32	13	3	0	2
LAMAR	401	1	55	113	140	75	16	1	0	0
LAUDERDALE	669	1	84	210	213	126	33	2	0	0
LAWRENCE	99	0	18	33	34	13	1	0	0	0
LEAKE	162	0	24	61	50	18	8	1	0	0
LEE	813	2	124	249	261	131	42	4	0	0
LEFLORE	197	1	32	61	59	30	11	3	0	0

TABLE 3B - PAGE 2
LIVE BIRTHS TO WHITE MOTHERS - MISSISSIPPI - 1990

COUNTY	TOTAL	AGE OF MOTHER								UN- KNOWN
		UNDER 15	15-19	20-24	25-29	30-34	35-39	40-44	45-49	
LINCOLN	290	1	54	99	77	48	8	3	0	0
LOWNDES	575	2	73	185	182	100	32	1	0	0
MADISON	514	0	23	70	219	152	48	2	0	0
MARION	219	1	45	84	60	20	8	1	0	0
MARSHALL	243	1	49	82	67	27	16	0	0	1
MONROE	360	0	71	127	92	55	14	1	0	0
MONTGOMERY	80	0	10	29	27	10	4	0	0	0
NESHOBA	196	1	37	70	58	24	6	0	0	0
NEWTON	191	0	31	65	50	31	12	2	0	0
NOXUBEE	57	0	6	13	17	18	3	0	0	0
OKTI BBEHA	257	0	24	67	84	62	18	2	0	0
PANOLA	216	1	39	79	64	26	7	0	0	0
PEARL RIVER	472	0	95	161	136	56	21	3	0	0
PERRY	125	0	33	40	42	8	2	0	0	0
PIKE	240	0	37	74	78	39	12	0	0	0
PONTOTOC	255	0	41	101	79	28	5	1	0	0
PRENTISS	290	1	57	100	82	36	9	5	0	0
QUITMAN	57	0	12	25	10	8	1	1	0	0
RANKIN	1,028	1	134	282	347	205	54	5	0	0
SCOTT	238	0	40	87	73	29	7	2	0	0
SHARKEY	30	0	5	8	11	6	0	0	0	0
SIMPSON	211	1	32	74	67	26	10	1	0	0
SMITH	119	0	19	42	34	12	11	1	0	0
STONE	118	1	16	48	38	10	5	0	0	0
SUNFLOWER	133	0	18	45	40	23	6	1	0	0
TALLAHATCHIE	76	0	22	22	18	11	3	0	0	0
TATE	186	0	22	62	61	31	10	0	0	0
TIPPAH	214	1	36	87	62	25	3	0	0	0
TISHOMINGO	239	2	40	83	76	28	9	1	0	0
TUNICA	21	0	7	3	5	3	2	1	0	0
UNION	274	3	53	99	71	33	14	1	0	0
WALTHALL	94	0	22	22	27	19	4	0	0	0
WARREN	377	0	48	91	129	83	20	6	0	0
WASHINGTON	384	2	71	87	138	63	17	6	0	0
WAYNE	173	0	32	67	56	12	6	0	0	0
WEBSTER	101	1	14	28	33	21	4	0	0	0
WILKINSON	23	0	2	9	7	4	1	0	0	0
WINSTON	126	1	11	48	32	24	9	1	0	0
YALOBUSHA	93	0	15	34	30	11	2	1	0	0
YAZOO	154	1	20	61	45	23	3	1	0	0

TABLE 3C
LIVE BIRTHS TO NONWHITE MOTHERS, BY COUNTY OF RESIDENCE AND AGE OF MOTHER,
MISSISSIPPI, 1990

COUNTY	TOTAL	AGE OF MOTHER								UN- KNOWN
		UNDER 15	15-19	20-24	25-29	30-34	35-39	40-44	45-49	
STATE	21, 267	315	5, 577	7, 221	4, 570	2, 474	937	163	2	8
ADAMS	371	7	96	111	75	58	23	1	0	0
ALCORN	70	1	16	24	14	11	4	0	0	0
AMITE	97	0	23	37	21	6	9	1	0	0
ATTALA	166	2	46	53	42	18	4	1	0	0
BENTON	63	0	18	22	13	8	2	0	0	0
BOLIVAR	634	13	203	211	127	53	24	2	0	1
CALHOUN	114	7	37	37	20	12	1	0	0	0
CARROLL	61	2	17	24	9	9	0	0	0	0
CHICKASAW	170	2	42	70	27	20	8	1	0	0
CHOCTAW	73	0	21	22	20	10	0	0	0	0
CLAIBORNE	196	3	47	53	53	29	11	0	0	0
CLARKE	112	2	22	40	25	13	10	0	0	0
CLAY	282	5	74	98	56	35	12	2	0	0
COAHOMA	509	7	144	173	121	44	16	4	0	0
COPIAH	309	5	83	107	62	37	12	3	0	0
COVINGTON	143	0	41	58	24	10	10	0	0	0
DESOTO	189	1	40	62	44	32	7	3	0	0
FORREST	490	9	127	170	110	54	14	6	0	0
FRANKLIN	69	2	9	28	12	10	7	1	0	0
GEORGE	44	0	12	15	11	5	1	0	0	0
GREENE	42	1	9	14	10	4	3	1	0	0
GRENADA	244	8	65	86	44	31	10	0	0	0
HANCOCK	60	0	18	13	15	9	4	1	0	0
HARRISON	847	7	209	299	197	82	45	8	0	0
HINDS	2, 971	33	632	935	757	443	149	22	0	0
HOLMES	371	4	105	125	83	38	14	1	0	1
HUMPHREYS	192	4	49	79	32	18	9	1	0	0
ISSAQUENA	28	0	5	10	6	6	1	0	0	0
ITAWAMBA	21	0	7	7	2	3	2	0	0	0
JACKSON	546	4	149	183	96	71	37	6	0	0
JASPER	180	4	41	64	35	25	10	1	0	0
JEFFERSON	120	1	27	44	24	15	7	2	0	0
JEFF DAVIS	145	2	36	49	30	18	6	3	0	1
JONES	314	4	77	111	70	45	6	1	0	0
KEMPER	99	0	28	34	20	11	6	0	0	0
LAFAYETTE	172	3	45	57	34	21	10	2	0	0
LAMAR	94	1	25	37	16	10	4	1	0	0
LAUDERDALE	605	9	158	216	133	54	26	9	0	0
LAWRENCE	93	2	26	23	19	15	7	1	0	0
LEAKE	156	3	27	54	46	15	9	2	0	0
LEE	375	2	87	128	82	58	15	3	0	0
LEFLORE	556	13	163	189	118	49	19	4	1	0

TABLE 3C - PAGE 2
LIVE BIRTHS TO NONWHITE MOTHERS - MISSISSIPPI - 1990

COUNTY	TOTAL	AGE OF MOTHER								UN- KNOWN
		UNDER 15	15-19	20-24	25-29	30-34	35-39	40-44	45-49	
LINCOLN	183	6	56	60	35	21	3	2	0	0
LOWNDES	565	5	132	205	134	66	20	3	0	0
MADISON	534	12	138	191	104	57	30	2	0	0
MARION	165	3	41	57	34	21	6	3	0	0
MARSHALL	354	9	97	97	90	40	20	0	0	1
MONROE	216	2	61	83	42	20	7	1	0	0
MONTGOMERY	127	3	25	37	35	17	6	4	0	0
NESHOBA	222	5	62	73	47	23	11	1	0	0
NEWTON	164	1	37	65	40	13	6	2	0	0
NOXUBEE	197	1	50	70	44	22	8	2	0	0
OKTI BBEHA	304	5	73	101	70	40	12	3	0	0
PANOLA	336	4	92	123	76	27	12	2	0	0
PEARL RIVER	133	2	38	46	23	16	6	1	0	1
PERRY	71	1	22	25	11	10	2	0	0	0
PIKE	327	8	95	91	73	41	17	2	0	0
PONTOTOC	64	1	13	26	13	8	1	2	0	0
PRENTISS	54	2	13	13	16	10	0	0	0	0
QUITMAN	163	5	55	59	28	10	4	2	0	0
RANKIN	310	3	50	96	87	53	19	2	0	0
SCOTT	260	2	81	86	43	32	13	3	0	0
SHARKEY	105	1	39	43	15	5	1	1	0	0
SIMPSON	173	3	40	61	42	16	9	2	0	0
SMITH	98	3	27	28	24	11	4	1	0	0
STONE	61	2	20	23	7	3	5	1	0	0
SUNFLOWER	523	8	176	201	78	43	15	2	0	0
TALLAHATCHIE	230	4	74	82	43	19	8	0	0	0
TATE	162	0	38	63	32	21	6	1	0	1
TIPPAH	56	0	13	23	12	5	3	0	0	0
TISHOMINGO	7	0	2	1	2	2	0	0	0	0
TUNICA	165	0	62	55	25	14	9	0	0	0
UNION	68	0	19	18	18	5	7	1	0	0
WALTHALL	150	1	40	52	32	14	9	2	0	0
WARREN	428	3	107	150	92	55	18	3	0	0
WASHINGTON	945	16	312	326	164	83	32	9	1	2
WAYNE	167	8	40	57	33	22	3	4	0	0
WEBSTER	43	3	13	14	8	4	1	0	0	0
WILKINSON	122	3	30	35	30	18	6	0	0	0
WINSTON	165	2	59	47	28	20	8	1	0	0
YALOBUSHA	115	1	27	41	22	17	6	1	0	0
YAZOO	342	4	102	125	63	35	10	3	0	0

TABLE 4
LIVE BIRTHS TO UNMARRIED MOTHERS AND PERCENT OF TOTAL LIVE BIRTHS,
BY COUNTY OF RESIDENCE AND RACE OF MOTHER,
MISSISSIPPI, 1990

COUNTY	NUMBER			PERCENT		
	TOTAL	WHITE	NON- WHITE	TOTAL	WHITE	NON- WHITE
STATE	17, 622	2, 964	14, 658	40. 5	13. 3	68. 9
ADAMS	310	28	282	52. 4	12. 7	76. 0
ALCORN	81	41	40	18. 6	11. 2	57. 1
AMITE	79	13	66	45. 9	17. 3	68. 0
ATTALA	119	17	102	39. 8	12. 8	61. 4
BENTON	45	9	36	33. 1	12. 3	57. 1
BOLIVAR	557	23	534	70. 1	14. 3	84. 2
CALHOUN	101	17	84	38. 8	11. 6	73. 7
CARROLL	44	3	41	43. 6	7. 5	67. 2
CHICKASAW	125	15	110	36. 9	8. 9	64. 7
CHOCTAW	53	5	48	39. 2	8. 1	65. 8
CLAYBORNE	147	1	146	69. 0	5. 9	74. 5
CLARKE	90	11	79	37. 3	8. 5	70. 5
CLAY	199	15	184	47. 3	10. 8	65. 2
COAHOMA	414	16	398	65. 0	12. 5	78. 2
COPIAH	234	28	206	47. 8	15. 5	66. 7
COVINGTON	119	15	104	37. 9	8. 8	72. 7
DESOTO	254	123	131	22. 8	13. 3	69. 3
FORREST	420	85	335	37. 6	13. 6	68. 4
FRANKLIN	45	6	39	35. 7	10. 5	56. 5
GEORGE	53	29	24	18. 3	11. 8	54. 5
GREENE	40	12	28	27. 8	11. 8	66. 7
GRENADA	194	21	173	45. 5	11. 5	70. 9
HANCOCK	136	99	37	29. 1	24. 3	61. 7
HARRISON	930	410	520	32. 6	20. 4	61. 4
HINDS	2, 116	179	1, 937	47. 4	12. 0	65. 2
HOLMES	282	4	278	67. 3	8. 3	74. 9
HUMPHREYS	150	12	138	58. 1	18. 2	71. 9
ISSAQUENA	25	4	21	64. 1	36. 4	75. 0
ITAWAMBA	35	23	12	11. 6	8. 2	57. 1
JACKSON	553	209	344	30. 7	16. 7	63. 0
JASPER	111	11	100	40. 1	11. 3	55. 6
JEFFERSON	84	0	84	61. 8	0. 0	70. 0
JEFF DAVIS	98	4	94	47. 1	6. 3	64. 8
JONES	277	67	210	32. 5	12. 4	66. 9
KEMPER	70	4	66	46. 0	7. 5	66. 7
LAFAYETTE	115	17	98	30. 3	8. 2	57. 0
LAMAR	97	38	59	19. 6	9. 5	62. 8
LAUDERDALE	504	96	408	39. 6	14. 4	67. 4
LAWRENCE	61	5	56	31. 8	5. 0	60. 2
LEAKE	101	10	91	31. 8	6. 2	58. 3
LEE	343	118	225	28. 9	14. 5	60. 0
LEFLORE	462	35	427	61. 4	17. 8	76. 8

TABLE 4 - PAGE 2
LIVE BIRTHS TO UNMARRIED MOTHERS - MISSISSIPPI - 1990

COUNTY	NUMBER			PERCENT		
	TOTAL	WHITE	NON- WHITE	TOTAL	WHITE	NON- WHITE
LINCOLN	148	19	129	31.3	6.6	70.5
LOWNDES	445	73	372	39.0	12.7	65.8
MADISON	405	26	379	38.6	5.0	71.0
MARION	135	26	109	35.2	11.9	66.1
MARSHALL	295	51	244	49.4	21.0	68.9
MONROE	184	37	147	31.9	10.3	68.0
MONTGOMERY	92	9	83	44.4	11.2	65.4
NESHOBA	163	21	142	39.0	10.7	64.0
NEWTON	120	21	99	33.8	11.0	60.4
NOXUBEE	131	8	123	51.6	14.0	62.4
OKTIBBEHA	208	16	192	37.1	6.2	63.2
PANOLA	290	36	254	52.5	16.7	75.6
PEARL RIVER	160	70	90	26.4	14.8	67.7
PERRY	70	24	46	35.7	19.2	64.8
PIKE	256	32	224	45.2	13.3	68.5
PONTOTOC	68	37	31	21.3	14.5	48.4
PRENTISS	69	40	29	20.0	13.8	53.7
QUITMAN	159	19	140	72.3	33.3	85.9
RANKIN	284	111	173	21.2	10.8	55.8
SCOTT	200	34	166	40.2	14.3	63.8
SHARKEY	93	3	90	68.9	10.0	85.7
SIMPSON	124	18	106	32.3	8.5	61.3
SMITH	76	8	68	35.0	6.7	69.4
STONE	66	19	47	36.9	16.1	77.0
SUNFLOWER	434	16	418	66.2	12.0	79.9
TALLAHATCHIE	200	17	183	65.4	22.4	79.6
TATE	123	22	101	35.3	11.8	62.3
TIPPAH	57	24	33	21.1	11.2	58.9
TISHOMINGO	23	20	3	9.4	8.4	42.8
TUNICA	141	5	136	75.8	23.8	82.4
UNION	80	40	40	23.4	14.6	58.8
WALTHALL	83	8	75	34.0	8.5	50.0
WARREN	371	44	327	46.1	11.7	76.4
WASHINGTON	824	56	768	62.0	14.6	81.3
WAYNE	139	22	117	40.9	12.7	70.1
WEBSTER	47	12	35	32.6	11.9	81.4
WILKINSON	84	1	83	57.9	4.3	68.0
WINSTON	126	7	119	43.3	5.6	72.1
YALOBUSHA	93	13	80	44.7	14.0	69.6
YAZOO	283	21	262	57.0	13.6	76.6

TABLE 5A
TOTAL LIVE BIRTHS TO UNMARRIED MOTHERS,
BY COUNTY OF RESIDENCE AND AGE OF MOTHER,
MISSISSIPPI, 1990

COUNTY	TOTAL	AGE OF MOTHER								UN- KNOWN
		UNDER 15	15-19	20-24	25-29	30-34	35-39	40-44	45-49	
STATE	17, 622	353	6, 392	6, 401	2, 783	1, 213	408	66	1	5
ADAMS	310	7	105	105	48	28	16	1	0	0
ALCORN	81	1	31	32	13	2	2	0	0	0
AMITE	79	0	23	32	14	6	3	1	0	0
ATTALA	119	2	47	35	25	10	0	0	0	0
BENTON	45	0	18	19	5	3	0	0	0	0
BOLIVAR	557	13	209	201	91	32	11	0	0	0
CALHOUN	101	7	43	32	11	7	1	0	0	0
CARROLL	44	2	15	21	2	4	0	0	0	0
CHICKASAW	125	2	52	47	13	7	4	0	0	0
CHOCTAW	53	0	20	19	13	1	0	0	0	0
CLAIBORNE	147	3	48	43	32	16	5	0	0	0
CLARKE	90	2	25	43	8	7	5	0	0	0
CLAY	199	5	75	71	31	10	6	1	0	0
COAHOMA	414	8	142	153	77	23	7	3	1	0
COPIAH	234	5	88	86	33	18	2	2	0	0
COVINGTON	119	0	46	50	16	3	4	0	0	0
DESOTO	254	2	85	95	44	20	7	1	0	0
FORREST	420	9	152	161	62	30	4	2	0	0
FRANKLIN	45	2	10	20	8	3	2	0	0	0
GEORGE	53	0	25	9	12	6	1	0	0	0
GREENE	40	1	12	19	7	1	0	0	0	0
GRENADA	194	9	67	67	31	16	4	0	0	0
HANCOCK	136	1	62	44	18	7	4	0	0	0
HARRISON	930	11	317	358	160	60	22	2	0	0
HINDS	2, 116	37	649	778	415	172	53	12	0	0
HOLMES	282	4	103	103	43	19	9	1	0	0
HUMPHREYS	150	4	53	68	15	6	3	1	0	0
ISSAQUENA	25	0	6	11	3	4	1	0	0	0
ITAWAMBA	35	0	16	13	2	2	2	0	0	0
JACKSON	553	5	225	198	76	32	14	3	0	0
JASPER	111	4	40	39	16	8	4	0	0	0
JEFFERSON	84	1	26	35	11	7	4	0	0	0
JEFF DAVIS	98	2	36	39	13	5	2	0	0	1
JONES	277	5	96	103	37	29	7	0	0	0
KEMPER	70	0	29	25	11	4	1	0	0	0
LAFAYETTE	115	3	44	41	15	5	5	1	0	1
LAMAR	97	2	43	31	12	8	1	0	0	0
LAUDERDALE	504	10	185	197	68	31	11	2	0	0
LAWRENCE	61	2	28	16	8	4	3	0	0	0
LEAKE	101	3	30	40	16	5	5	2	0	0
LEE	343	4	122	123	60	31	3	0	0	0
LEFLORE	462	14	173	152	80	29	11	3	0	0

TABLE 5A - PAGE 2
TOTAL LIVE BIRTHS TO UNMARRIED MOTHERS - MISSISSIPPI - 1990

COUNTY	TOTAL	AGE OF MOTHER								UN- KNOWN
		UNDER 15	15-19	20-24	25-29	30-34	35-39	40-44	45-49	
LINCOLN	148	7	62	46	21	12	0	0	0	0
LOWNDES	445	7	152	180	71	26	9	0	0	0
MADISON	405	12	138	159	52	29	14	1	0	0
MARION	135	4	52	46	22	9	1	1	0	0
MARSHALL	295	10	105	88	55	21	14	0	0	2
MONROE	184	2	74	65	24	15	3	1	0	0
MONTGOMERY	92	3	27	33	19	7	1	2	0	0
NESHOBA	163	6	63	49	29	12	4	0	0	0
NEWTON	120	1	41	43	23	7	2	3	0	0
NOXUBEE	131	1	48	52	15	11	3	1	0	0
OKTI BBEHA	208	5	75	74	31	17	4	2	0	0
PANOLA	290	5	98	109	51	18	7	2	0	0
PEARL RIVER	160	2	64	56	22	11	4	1	0	0
PERRY	70	1	35	23	8	3	0	0	0	0
PIKE	256	8	100	69	45	27	6	1	0	0
PONTOTOC	68	1	29	28	7	3	0	0	0	0
PRENTISS	69	3	30	21	12	1	2	0	0	0
QUITMAN	159	5	60	60	23	6	4	1	0	0
RANKIN	284	4	93	107	42	29	8	1	0	0
SCOTT	200	2	88	67	25	13	4	1	0	0
SHARKEY	93	1	40	35	13	4	0	0	0	0
SIMPSON	124	4	45	48	16	9	2	0	0	0
SMITH	76	3	29	23	16	5	0	0	0	0
STONE	66	3	25	25	9	2	2	0	0	0
SUNFLOWER	434	8	177	174	47	22	5	1	0	0
TALLAHATCHIE	200	4	82	70	28	13	3	0	0	0
TATE	123	0	42	45	24	9	3	0	0	0
TIPPAH	57	0	22	17	12	4	2	0	0	0
TISHOMINGO	23	2	11	8	2	0	0	0	0	0
TUNICA	141	0	64	46	19	6	6	0	0	0
UNION	80	2	32	31	14	0	0	1	0	0
WALTHALL	83	1	38	26	7	6	4	1	0	0
WARREN	371	3	119	139	61	34	12	3	0	0
WASHINGTON	824	18	332	284	127	46	15	1	0	1
WAYNE	139	8	42	53	22	8	3	3	0	0
WEBSTER	47	4	17	12	7	6	1	0	0	0
WILKINSON	84	3	29	27	15	10	0	0	0	0
WINSTON	126	2	55	42	14	10	3	0	0	0
YALOBUSHA	93	1	30	39	18	3	2	0	0	0
YAZOO	283	5	106	108	40	18	6	0	0	0

TABLE 5B
LIVE BIRTHS TO UNMARRIED WHITE MOTHERS,
BY COUNTY OF RESIDENCE AND AGE OF MOTHER,
MISSISSIPPI, 1990

COUNTY	TOTAL	AGE OF MOTHER								UN- KNOWN
		UNDER 15	15-19	20-24	25-29	30-34	35-39	40-44	45-49	
STATE	2,964	39	1,144	1,062	452	193	59	12	1	2
ADAMS	28	0	12	8	5	2	1	0	0	0
ALCORN	41	0	18	16	6	0	1	0	0	0
AMITE	13	0	2	5	3	3	0	0	0	0
ATTALA	17	0	6	2	6	3	0	0	0	0
BENTON	9	0	4	5	0	0	0	0	0	0
BOLIVAR	23	0	8	10	2	3	0	0	0	0
CALHOUN	17	0	6	7	2	2	0	0	0	0
CARROLL	3	0	1	1	1	0	0	0	0	0
CHICKASAW	15	0	11	3	1	0	0	0	0	0
CHOCTAW	5	0	1	1	3	0	0	0	0	0
CLAIBORNE	1	0	1	0	0	0	0	0	0	0
CLARKE	11	0	3	8	0	0	0	0	0	0
CLAY	15	0	6	6	2	0	1	0	0	0
COAHOMA	16	1	5	6	2	0	1	0	1	0
COPIAH	28	0	8	14	4	1	0	1	0	0
COVINGTON	15	0	7	5	3	0	0	0	0	0
DESOTO	123	1	46	43	22	6	4	1	0	0
FORREST	85	0	37	33	11	4	0	0	0	0
FRANKLIN	6	0	2	3	1	0	0	0	0	0
GEORGE	29	0	13	5	8	3	0	0	0	0
GREENE	12	0	3	7	1	1	0	0	0	0
GRENADA	21	1	8	9	3	0	0	0	0	0
HANCOCK	99	1	44	33	11	6	4	0	0	0
HARRISON	410	5	128	160	74	32	10	1	0	0
HINDS	179	4	63	63	27	16	4	2	0	0
HOLMES	4	0	2	1	1	0	0	0	0	0
HUMPHREYS	12	0	7	2	3	0	0	0	0	0
ISSAQUENA	4	0	2	2	0	0	0	0	0	0
ITAWAMBA	23	0	10	8	1	2	2	0	0	0
JACKSON	209	1	84	72	34	13	5	0	0	0
JASPER	11	0	5	5	1	0	0	0	0	0
JEFFERSON	0	0	0	0	0	0	0	0	0	0
JEFF DAVIS	4	0	1	2	0	1	0	0	0	0
JONES	67	1	26	21	10	5	4	0	0	0
KEMPER	4	0	1	1	1	1	0	0	0	0
LAFAYETTE	17	0	5	5	5	1	0	0	0	1
LAMAR	38	1	19	7	7	4	0	0	0	0
LAUDERDALE	96	1	36	44	7	7	1	0	0	0
LAWRENCE	5	0	4	1	0	0	0	0	0	0
LEAKE	10	0	5	2	2	0	1	0	0	0
LEE	118	2	40	48	21	7	0	0	0	0
LEFLORE	35	1	14	13	4	1	1	1	0	0

TABLE 5B - PAGE 2
LIVE BIRTHS TO UNMARRIED WHITE MOTHERS - MISSISSIPPI - 1990

COUNTY	TOTAL	AGE OF MOTHER								UN- KNOWN
		UNDER 15	15-19	20-24	25-29	30-34	35-39	40-44	45-49	
LINCOLN	19	1	11	6	0	1	0	0	0	0
LOWNDES	73	2	31	24	11	4	1	0	0	0
MADISON	26	0	7	12	4	1	2	0	0	0
MARION	26	1	12	7	5	1	0	0	0	0
MARSHALL	51	1	16	19	8	4	2	0	0	1
MONROE	37	0	16	13	2	4	1	1	0	0
MONTGOMERY	9	0	3	4	1	1	0	0	0	0
NESHOBA	21	1	9	5	2	4	0	0	0	0
NEWTON	21	0	9	7	3	1	0	1	0	0
NOXUBEE	8	0	3	2	2	1	0	0	0	0
OKTIBBEHA	16	0	8	6	2	0	0	0	0	0
PANOLA	36	1	10	14	9	2	0	0	0	0
PEARL RIVER	70	0	29	26	8	5	2	0	0	0
PERRY	24	0	14	4	5	1	0	0	0	0
PIKE	32	0	10	12	6	3	1	0	0	0
PONTOTOC	37	0	18	13	4	2	0	0	0	0
PRENTISS	40	1	18	13	6	0	2	0	0	0
QUITMAN	19	0	6	9	2	1	0	1	0	0
RANKIN	111	1	45	36	14	11	3	1	0	0
SCOTT	34	0	14	11	7	2	0	0	0	0
SHARKEY	3	0	1	1	1	0	0	0	0	0
SIMPSON	18	1	7	6	3	1	0	0	0	0
SMITH	8	0	4	2	2	0	0	0	0	0
STONE	19	1	5	7	5	0	1	0	0	0
SUNFLOWER	16	0	8	8	0	0	0	0	0	0
TALLAHATCHIE	17	0	13	4	0	0	0	0	0	0
TATE	22	0	7	9	3	2	1	0	0	0
TIPPAH	24	0	10	7	6	1	0	0	0	0
TISHOMINGO	20	2	9	7	2	0	0	0	0	0
TUNICA	5	0	3	0	1	1	0	0	0	0
UNION	40	2	15	18	4	0	0	1	0	0
WALTHALL	8	0	3	2	0	2	1	0	0	0
WARREN	44	0	19	17	4	3	0	1	0	0
WASHINGTON	56	2	29	12	13	0	0	0	0	0
WAYNE	22	0	4	11	5	2	0	0	0	0
WEBSTER	12	1	4	1	2	4	0	0	0	0
WILKINSON	1	0	0	1	0	0	0	0	0	0
WINSTON	7	0	0	4	0	3	0	0	0	0
YALOBUSHA	13	0	4	5	3	0	1	0	0	0
YAZOO	21	1	6	10	2	1	1	0	0	0

TABLE 5C
LIVE BIRTHS TO UNMARRIED NONWHITE MOTHERS,
BY COUNTY OF RESIDENCE AND AGE OF MOTHER,
MISSISSIPPI, 1990

COUNTY	TOTAL	AGE OF MOTHER								UN- KNOWN
		UNDER 15	15-19	20-24	25-29	30-34	35-39	40-44	45-49	
STATE	14, 658	314	5, 248	5, 339	2, 331	1, 020	349	54	0	3
ADAMS	282	7	93	97	43	26	15	1	0	0
ALCORN	40	1	13	16	7	2	1	0	0	0
AMITE	66	0	21	27	11	3	3	1	0	0
ATTALA	102	2	41	33	19	7	0	0	0	0
BENTON	36	0	14	14	5	3	0	0	0	0
BOLIVAR	534	13	201	191	89	29	11	0	0	0
CALHOUN	84	7	37	25	9	5	1	0	0	0
CARROLL	41	2	14	20	1	4	0	0	0	0
CHICKASAW	110	2	41	44	12	7	4	0	0	0
CHOCTAW	48	0	19	18	10	1	0	0	0	0
CLAIBORNE	146	3	47	43	32	16	5	0	0	0
CLARKE	79	2	22	35	8	7	5	0	0	0
CLAY	184	5	69	65	29	10	5	1	0	0
COAHOMA	398	7	137	147	75	23	6	3	0	0
COPIAH	206	5	80	72	29	17	2	1	0	0
COVINGTON	104	0	39	45	13	3	4	0	0	0
DESOTO	131	1	39	52	22	14	3	0	0	0
FORREST	335	9	115	128	51	26	4	2	0	0
FRANKLIN	39	2	8	17	7	3	2	0	0	0
GEORGE	24	0	12	4	4	3	1	0	0	0
GREENE	28	1	9	12	6	0	0	0	0	0
GRENADA	173	8	59	58	28	16	4	0	0	0
HANCOCK	37	0	18	11	7	1	0	0	0	0
HARRISON	520	6	189	198	86	28	12	1	0	0
HINDS	1, 937	33	586	715	388	156	49	10	0	0
HOLMES	278	4	101	102	42	19	9	1	0	0
HUMPHREYS	138	4	46	66	12	6	3	1	0	0
ISSAQUENA	21	0	4	9	3	4	1	0	0	0
ITAWAMBA	12	0	6	5	1	0	0	0	0	0
JACKSON	344	4	141	126	42	19	9	3	0	0
JASPER	100	4	35	34	15	8	4	0	0	0
JEFFERSON	84	1	26	35	11	7	4	0	0	0
JEFF DAVIS	94	2	35	37	13	4	2	0	0	1
JONES	210	4	70	82	27	24	3	0	0	0
KEMPER	66	0	28	24	10	3	1	0	0	0
LAFAYETTE	98	3	39	36	10	4	5	1	0	0
LAMAR	59	1	24	24	5	4	1	0	0	0
LAUDERDALE	408	9	149	153	61	24	10	2	0	0
LAWRENCE	56	2	24	15	8	4	3	0	0	0
LEAKE	91	3	25	38	14	5	4	2	0	0
LEE	225	2	82	75	39	24	3	0	0	0
LEFLORE	427	13	159	139	76	28	10	2	0	0

TABLE 5C - PAGE 2

LIVE BIRTHS TO UNMARRIED NONWHITE MOTHERS - MISSISSIPPI - 1990

COUNTY	TOTAL	AGE OF MOTHER								UN- KNOWN
		UNDER 15	15-19	20-24	25-29	30-34	35-39	40-44	45-49	
LINCOLN	129	6	51	40	21	11	0	0	0	0
LOWNDES	372	5	121	156	60	22	8	0	0	0
MADISON	379	12	131	147	48	28	12	1	0	0
MARION	109	3	40	39	17	8	1	1	0	0
MARSHALL	244	9	89	69	47	17	12	0	0	1
MONROE	147	2	58	52	22	11	2	0	0	0
MONTGOMERY	83	3	24	29	18	6	1	2	0	0
NESHOBA	142	5	54	44	27	8	4	0	0	0
NEWTON	99	1	32	36	20	6	2	2	0	0
NOXUBEE	123	1	45	50	13	10	3	1	0	0
OKTIBBEHA	192	5	67	68	29	17	4	2	0	0
PANOLA	254	4	88	95	42	16	7	2	0	0
PEARL RIVER	90	2	35	30	14	6	2	1	0	0
PERRY	46	1	21	19	3	2	0	0	0	0
PIKE	224	8	90	57	39	24	5	1	0	0
PONTOTOC	31	1	11	15	3	1	0	0	0	0
PRENTISS	29	2	12	8	6	1	0	0	0	0
QUITMAN	140	5	54	51	21	5	4	0	0	0
RANKIN	173	3	48	71	28	18	5	0	0	0
SCOTT	166	2	74	56	18	11	4	1	0	0
SHARKEY	90	1	39	34	12	4	0	0	0	0
SIMPSON	106	3	38	42	13	8	2	0	0	0
SMITH	68	3	25	21	14	5	0	0	0	0
STONE	47	2	20	18	4	2	1	0	0	0
SUNFLOWER	418	8	169	166	47	22	5	1	0	0
TALLAHATCHIE	183	4	69	66	28	13	3	0	0	0
TATE	101	0	35	36	21	7	2	0	0	0
TIPPAH	33	0	12	10	6	3	2	0	0	0
TISHOMINGO	3	0	2	1	0	0	0	0	0	0
TUNICA	136	0	61	46	18	5	6	0	0	0
UNION	40	0	17	13	10	0	0	0	0	0
WALTHALL	75	1	35	24	7	4	3	1	0	0
WARREN	327	3	100	122	57	31	12	2	0	0
WASHINGTON	768	16	303	272	114	46	15	1	0	1
WAYNE	117	8	38	42	17	6	3	3	0	0
WEBSTER	35	3	13	11	5	2	1	0	0	0
WILKINSON	83	3	29	26	15	10	0	0	0	0
WINSTON	119	2	55	38	14	7	3	0	0	0
YALOBUSHA	80	1	26	34	15	3	1	0	0	0
YAZOO	262	4	100	98	38	17	5	0	0	0

TABLE 6A
LIVE BIRTHS WEIGHING LESS THAN 2,500 GRAMS AT BIRTH
AND PERCENT OF TOTAL LIVE BIRTHS,
BY COUNTY OF RESIDENCE AND RACE OF MOTHER,
MISSISSIPPI, 1990

COUNTY	NUMBER			PERCENT		
	TOTAL	WHITE	NON- WHITE	TOTAL	WHITE	NON- WHITE
<u>STATE</u>	<u>4, 171</u>	<u>1, 462</u>	<u>2, 709</u>	<u>9. 6</u>	<u>6. 6</u>	<u>12. 7</u>
ADAMS	59	8	51	10. 0	3. 6	13. 7
ALCORN	36	25	11	8. 3	6. 8	15. 7
AMITE	21	9	12	12. 2	12. 0	12. 4
ATTALA	28	12	16	9. 4	9. 0	9. 6
BENTON	14	4	10	10. 3	5. 5	15. 9
BOLIVAR	102	8	94	12. 8	5. 0	14. 8
CALHOUN	25	10	15	9. 6	6. 8	13. 2
CARROLL	17	7	10	16. 8	17. 5	16. 4
CHICKASAW	34	11	23	10. 0	6. 5	13. 5
CHOCTAW	12	4	8	8. 9	6. 4	11. 0
CLAIBORNE	28	4	24	13. 1	23. 5	12. 2
CLARKE	24	7	17	10. 0	5. 4	15. 2
CLAY	39	13	26	9. 3	9. 4	9. 2
COAHOMA	89	8	81	14. 0	6. 2	15. 9
COPIAH	48	7	41	9. 8	3. 9	13. 3
COVINGTON	24	11	13	7. 6	6. 4	9. 1
DESOTO	80	61	19	7. 2	6. 6	10. 0
FORREST	105	44	61	9. 4	7. 0	12. 4
FRANKLIN	18	5	13	14. 3	8. 8	18. 8
GEORGE	14	8	6	4. 8	3. 2	13. 6
GREENE	10	4	6	6. 9	3. 9	14. 3
GRENADA	55	16	39	12. 9	8. 8	16. 0
HANCOCK	38	31	7	8. 1	7. 6	11. 7
HARRISON	235	137	98	8. 2	6. 8	11. 6
HINDS	481	94	387	10. 8	6. 3	13. 0
HOLMES	45	1	44	10. 7	2. 1	11. 9
HUMPHREYS	40	3	37	15. 5	4. 5	19. 3
ISSAQUENA	1	1	0	2. 6	9. 1	0. 0
ITAWAMBA	16	14	2	5. 3	5. 0	9. 5
JACKSON	143	70	73	7. 9	5. 6	13. 4
JASPER	36	9	27	13. 0	9. 3	15. 0
JEFFERSON	16	2	14	11. 8	12. 5	11. 7
JEFF DAVIS	27	5	22	13. 0	7. 9	15. 2
JONES	68	35	33	8. 0	6. 5	10. 5
KEMPER	10	5	5	6. 6	9. 4	5. 0
LAFAYETTE	30	13	17	7. 9	6. 2	9. 9
LAMAR	39	18	21	7. 9	4. 5	22. 3
LAUDERDALE	103	38	65	8. 1	5. 7	10. 7
LAWRENCE	14	1	13	7. 3	1. 0	14. 0
LEAKE	33	11	22	10. 4	6. 8	14. 1
LEE	105	52	53	8. 8	6. 4	14. 1
LEFLORE	74	14	60	9. 8	7. 1	10. 8

TABLE 6A - PAGE 2
LIVE BIRTHS LESS THAN 2,500 GRAMS - MISSISSIPPI - 1990

COUNTY	NUMBER			PERCENT		
	TOTAL	WHITE	NON- WHITE	TOTAL	WHITE	NON- WHITE
LINCOLN	31	8	23	6.6	2.8	12.6
LOWNDES	95	31	64	8.3	5.4	11.3
MADISON	111	41	70	10.6	8.0	13.1
MARION	40	20	20	10.4	9.1	12.1
MARSHALL	79	20	59	13.2	8.2	16.7
MONROE	59	27	32	10.2	7.5	14.8
MONTGOMERY	15	7	8	7.2	8.8	6.3
NESHOPA	30	9	21	7.2	4.6	9.4
NEWTON	19	10	9	5.4	5.2	5.5
NOXUBEE	28	3	25	11.0	5.3	12.7
OKTIBBEHA	50	15	35	8.9	5.8	11.5
PANOLA	48	14	34	8.7	6.5	10.1
PEARL RIVER	41	25	16	6.8	5.3	12.0
PERRY	16	4	12	8.2	3.2	16.9
PIKE	55	17	38	9.7	7.1	11.6
PONTOTOC	26	16	10	8.2	6.3	15.6
PRENTISS	29	23	6	8.4	7.9	11.1
QUITMAN	25	1	24	11.4	1.8	14.7
RANKIN	104	75	29	7.8	7.3	9.4
SCOTT	42	16	26	8.4	6.7	10.0
SHARKEY	20	4	16	14.8	13.3	15.2
SIMPSON	41	19	22	10.7	9.0	12.7
SMITH	26	6	20	12.0	5.0	20.4
STONE	22	8	14	12.3	6.8	23.0
SUNFLOWER	64	4	60	9.8	3.0	11.5
TALLAHATCHIE	41	7	34	13.4	9.2	14.8
TATE	25	7	18	7.2	3.8	11.1
TIPPAH	28	18	10	10.4	8.4	17.8
TISHOMINGO	25	23	2	10.2	9.6	28.6
TUNICA	16	2	14	8.6	9.5	8.5
UNION	46	35	11	13.4	12.8	16.2
WALTHALL	17	1	16	7.0	1.1	10.7
WARREN	83	26	57	10.3	6.9	13.3
WASHINGTON	173	29	144	13.0	7.6	15.2
WAYNE	42	20	22	12.4	11.6	13.2
WEBSTER	10	7	3	6.9	6.9	7.0
WILKINSON	15	1	14	10.3	4.3	11.5
WINSTON	30	5	25	10.3	4.0	15.2
YALOBUSHA	19	9	10	9.1	9.7	8.7
YAZOO	49	9	40	9.9	5.8	11.7

TABLE 6B
LIVE BIRTHS WEIGHING LESS THAN 1,500 GRAMS AT BIRTH
AND PERCENT OF TOTAL LIVE BIRTHS,
BY COUNTY OF RESIDENCE AND RACE OF MOTHER,
MISSISSIPPI, 1990

COUNTY	NUMBER			PERCENT		
	TOTAL	WHITE	NON- WHITE	TOTAL	WHITE	NON- WHITE
STATE	748	226	522	1.7	1.0	2.4
ADAMS	4	0	4	0.7	-	1.1
ALCORN	6	3	3	1.4	0.8	4.3
AMITE	6	4	2	3.5	5.3	2.1
ATTALA	4	0	4	1.3	-	2.4
BENTON	1	0	1	0.7	-	1.6
BOLI VAR	18	0	18	2.3	-	2.8
CALHOUN	7	4	3	2.7	2.7	2.6
CARROLL	4	2	2	4.0	5.0	3.3
CHICKASAW	3	1	2	0.9	0.6	1.2
CHOCTAW	2	1	1	1.5	1.6	1.4
CLAIBORNE	8	1	7	3.8	5.9	3.6
CLARKE	8	1	7	3.3	0.8	6.2
CLAY	5	1	4	1.2	0.7	1.4
COAHOMA	10	0	10	1.6	-	2.0
COPIAH	13	0	13	2.6	-	4.2
COVINGTON	2	1	1	0.6	0.6	0.7
DESOTO	16	14	2	1.4	1.5	1.0
FORREST	11	4	7	1.0	0.6	1.4
FRANKLIN	3	0	3	2.4	-	4.3
GEORGE	0	0	0	-	-	-
GREENE	2	0	2	1.4	-	4.8
GRENADA	10	3	7	2.3	1.6	2.9
HANCOCK	5	5	0	1.1	1.2	-
HARRISON	37	16	21	1.3	0.8	2.5
HINDS	97	18	79	2.2	1.2	2.6
HOLMES	11	0	11	2.6	-	3.0
HUMPHREYS	6	0	6	2.3	-	3.1
ISSAQUENA	0	0	0	-	-	-
ITAWAMBA	2	2	0	0.7	0.7	-
JACKSON	23	10	13	1.3	0.8	2.4
JASPER	8	1	7	2.9	1.0	3.9
JEFFERSON	3	0	3	2.2	-	2.5
JEFF DAVIS	6	4	2	2.9	6.3	1.4
JONES	12	4	8	1.4	0.7	2.5
KEMPER	2	0	2	1.3	-	2.0
LAFAYETTE	4	2	2	1.0	1.0	1.2
LAMAR	8	2	6	1.6	0.5	6.4
LAUDERDALE	17	4	13	1.3	0.6	2.1
LAWRENCE	3	0	3	1.6	-	3.2
LEAKE	5	1	4	1.6	0.6	2.6
LEE	27	17	10	2.3	2.1	2.7
LEFLORE	17	0	17	2.2	-	3.0

TABLE 6B - PAGE 2
LIVE BIRTHS LESS THAN 1,500 GRAMS - MISSISSIPPI - 1990

COUNTY	NUMBER			PERCENT		
	TOTAL	WHITE	NON- WHITE	TOTAL	WHITE	NON- WHITE
LINCOLN	7	1	6	1.5	0.3	3.3
LOWNDES	21	6	15	1.8	1.0	2.6
MADISON	18	6	12	1.7	1.2	2.2
MARION	11	5	6	2.9	2.3	3.6
MARSHALL	17	6	11	2.8	2.5	3.1
MONROE	12	6	6	2.1	1.7	2.8
MONTGOMERY	2	0	2	1.0	-	1.6
NESHOBA	3	1	2	0.7	0.5	0.9
NEWTON	3	2	1	0.8	1.0	0.6
NOXUBEE	3	0	3	1.2	-	1.5
OKTIBBEHA	13	5	8	2.3	1.9	2.6
PANOLA	5	0	5	0.9	-	1.5
PEARL RIVER	8	3	5	1.3	0.6	3.8
PERRY	3	1	2	1.5	0.8	2.8
PIKE	10	2	8	1.8	0.8	2.4
PONTOTOC	6	2	4	1.9	0.8	6.2
PRENTISS	9	7	2	2.6	2.4	3.7
QUITMAN	6	1	5	2.7	1.8	3.1
RANKIN	18	11	7	1.3	1.1	2.2
SCOTT	7	1	6	1.4	0.4	2.3
SHARKEY	3	1	2	2.2	3.3	1.9
SIMPSON	4	1	3	1.0	0.5	1.7
SMITH	3	0	3	1.4	-	3.1
STONE	4	2	2	2.2	1.7	3.3
SUNFLOWER	19	0	19	2.9	-	3.6
TALLAHATCHIE	8	2	6	2.6	2.6	2.6
TATE	3	0	3	0.9	-	1.8
TIPPAH	1	1	0	0.4	0.5	-
TISHOMINGO	4	4	0	1.6	1.7	-
TUNICA	2	0	2	1.1	-	1.2
UNION	5	4	1	1.5	1.5	1.5
WALTHALL	1	0	1	0.4	-	0.7
WARREN	19	4	15	2.4	1.1	3.5
WASHINGTON	27	4	23	2.0	1.0	2.4
WAYNE	6	3	3	1.8	1.7	1.8
WEBSTER	3	3	0	2.1	3.0	-
WILKINSON	3	1	2	2.1	4.3	1.6
WINSTON	4	0	4	1.4	-	2.4
YALOBUSHA	4	2	2	1.9	2.2	1.7
YAZOO	7	2	5	1.4	1.3	1.5

TABLE 7
PREMATURE* LIVE BIRTHS AND PERCENT OF TOTAL LIVE BIRTHS,
BY COUNTY OF RESIDENCE AND RACE OF MOTHER,
MISSISSIPPI, 1990

COUNTY	NUMBER			PERCENT		
	TOTAL	WHITE	NON- WHITE	TOTAL	WHITE	NON- WHITE
STATE	6, 474	2, 277	4, 197	14. 9	10. 2	19. 7
ADAMS	78	17	61	13. 2	7. 7	16. 4
ALCORN	62	50	12	14. 2	13. 7	17. 1
AMITE	30	12	18	17. 4	16. 0	18. 6
ATTALA	51	16	35	17. 0	12. 0	21. 1
BENTON	26	11	15	19. 1	15. 1	23. 8
BOLIVAR	144	12	132	18. 1	7. 4	20. 8
CALHOUN	34	15	19	13. 1	10. 3	16. 7
CARROLL	17	8	9	16. 8	20. 0	14. 8
CHICKASAW	58	20	38	17. 1	11. 8	22. 4
CHOCTAW	29	10	19	21. 5	16. 1	26. 0
CLAIBORNE	36	2	34	16. 9	11. 8	17. 3
CLARKE	37	10	27	15. 4	7. 8	24. 1
CLAY	57	19	38	13. 5	13. 7	13. 5
COAHOMA	150	16	134	23. 5	12. 5	26. 3
COPIAH	95	17	78	19. 4	9. 4	25. 2
COVINGTON	39	13	26	12. 4	7. 6	18. 2
DESOTO	135	101	34	12. 1	10. 9	18. 0
FORREST	159	64	95	14. 2	10. 2	19. 4
FRANKLIN	18	4	14	14. 3	7. 0	20. 3
GEORGE	33	24	9	11. 4	9. 8	20. 4
GREENE	12	5	7	8. 3	4. 9	16. 7
GRENADA	66	23	43	15. 5	12. 6	17. 6
HANCOCK	51	41	10	10. 9	10. 0	16. 7
HARRISON	355	193	162	12. 4	9. 6	19. 1
HINDS	807	169	638	18. 1	11. 4	21. 5
HOLMES	88	3	85	21. 0	6. 2	22. 9
HUMPHREYS	56	8	48	21. 7	12. 1	25. 0
ISSAQUENA	4	1	3	10. 2	9. 1	10. 7
ITAWAMBA	16	12	4	5. 3	4. 3	19. 0
JACKSON	223	117	106	12. 4	9. 3	19. 4
JASPER	42	11	31	15. 2	11. 3	17. 2
JEFFERSON	18	1	17	13. 2	6. 2	14. 2
JEFF DAVIS	36	9	27	17. 3	14. 3	18. 6
JONES	110	52	58	12. 9	9. 6	18. 5
KEMPER	15	8	7	9. 9	15. 1	7. 1
LAFAYETTE	46	14	32	12. 1	6. 7	18. 6
LAMAR	59	33	26	11. 9	8. 2	27. 7
LAUDERDALE	169	59	110	13. 3	8. 8	18. 2
LAWRENCE	24	9	15	12. 5	9. 1	16. 1
LEAKE	43	20	23	13. 5	12. 3	14. 7
LEE	177	100	77	14. 9	12. 3	20. 5
LEFLORE	119	23	96	15. 8	11. 7	17. 3

TABLE 7 - PAGE 2
 PREMATURE LIVE BIRTHS - MISSISSIPPI - 1990

COUNTY	NUMBER			PERCENT		
	TOTAL	WHITE	NON- WHITE	TOTAL	WHITE	NON- WHITE
LINCOLN	56	17	39	11.8	5.9	21.3
LOWNDES	134	42	92	11.8	7.3	16.3
MADISON	154	42	112	14.7	8.2	21.0
MARION	59	26	33	15.4	11.9	20.0
MARSHALL	119	34	85	19.9	14.0	24.0
MONROE	93	36	57	16.1	10.0	26.4
MONTGOMERY	41	13	28	19.8	16.2	22.0
NESHOPA	50	19	31	12.0	9.7	14.0
NEWTON	43	15	28	12.1	7.8	17.1
NOXUBEE	48	2	46	18.9	3.5	23.4
OKTIBBEHA	86	30	56	15.3	11.7	18.4
PANOLA	83	19	64	15.0	8.8	19.0
PEARL RIVER	61	37	24	10.1	7.8	18.0
PERRY	25	10	15	12.8	8.0	21.1
PIKE	104	29	75	18.3	12.1	22.9
PONTOTOC	51	33	18	16.0	12.9	28.1
PRENTISS	55	39	16	16.0	13.4	29.6
QUITMAN	51	6	45	23.2	10.5	27.6
RANKIN	150	107	43	11.2	10.4	13.9
SCOTT	67	19	48	13.4	8.0	18.5
SHARKEY	26	3	23	19.2	10.0	21.9
SIMPSON	56	22	34	14.6	10.4	19.6
SMITH	29	7	22	13.4	5.9	22.4
STONE	25	11	14	14.0	9.3	23.0
SUNFLOWER	115	11	104	17.5	8.3	19.9
TALLAHATCHIE	55	9	46	18.0	11.8	20.0
TATE	37	10	27	10.6	5.4	16.7
TIPPAH	54	39	15	20.0	18.2	26.8
TISHOMINGO	32	31	1	13.0	13.0	14.3
TUNICA	39	3	36	21.0	14.3	21.8
UNION	67	51	16	19.6	18.6	23.5
WALTHALL	35	8	27	14.3	8.5	18.0
WARREN	101	32	69	12.5	8.5	16.1
WASHINGTON	214	35	179	16.1	9.1	18.9
WAYNE	42	17	25	12.4	9.8	15.0
WEBSTER	21	10	11	14.6	9.9	25.6
WILKINSON	17	2	15	11.7	8.7	12.3
WINSTON	38	8	30	13.0	6.3	18.2
YALOBUSHA	35	14	21	16.8	15.0	18.3
YAZOO	82	27	55	16.5	17.5	16.1

* GESTATION LESS THAN 37 WEEKS.

TABLE 8
REPORTABLE* FETAL DEATHS, BY COUNTY OF OCCURRENCE AND RACE OF MOTHER,
ALSO REPORTABLE* FETAL DEATHS AND FETAL DEATH RATIOS,
BY COUNTY OF RESIDENCE AND RACE OF MOTHER,
MISSISSIPPI, 1990

COUNTY	OCCURRENCE DATA			RESIDENCE DATA					
	NUMBER			NUMBER			RATIO**		
	TOTAL	WHITE	NON- WHITE	TOTAL	WHITE	NON- WHITE	TOTAL	WHITE	NON- WHITE
<u>STATE</u>	<u>521</u>	<u>153</u>	<u>368</u>	<u>523</u>	<u>157</u>	<u>366</u>	<u>12.0</u>	<u>7.0</u>	<u>17.2</u>
ADAMS	8	2	6	4	1	3	6.8	4.5	8.1
ALCORN	1	1	0	0	0	0	-	-	-
AMITE	0	0	0	1	1	0	5.8	13.3	-
ATTALA	0	0	0	1	0	1	3.3	-	6.0
BENTON	0	0	0	2	2	0	14.7	27.4	-
BOLIVAR	11	1	10	12	1	11	15.1	6.2	17.4
CALHOUN	0	0	0	1	0	1	3.8	-	8.8
CARROLL	0	0	0	1	0	1	9.9	-	16.4
CHICKASAW	1	0	1	8	1	7	23.6	5.9	41.2
CHOCTAW	2	0	2	1	0	1	7.4	-	13.7
CLAIBORNE	0	0	0	7	0	7	32.9	-	35.7
CLARKE	0	0	0	5	3	2	20.7	23.2	17.8
CLAY	8	0	8	8	0	8	19.0	-	28.4
COAHOMA	15	0	15	6	0	6	9.4	-	11.8
COPIAH	3	0	3	6	1	5	12.2	5.5	16.2
COVINGTON	6	0	6	4	0	4	12.7	-	28.0
DESOTO	3	2	1	7	6	1	6.3	6.5	5.3
FORREST	26	15	11	16	9	7	14.3	14.4	14.3
FRANKLIN	0	0	0	1	0	1	7.9	-	14.5
GEORGE	0	0	0	5	5	0	17.2	20.3	-
GREENE	0	0	0	2	1	1	13.9	9.8	23.8
GRENADA	10	4	6	5	1	4	11.7	5.5	16.4
HANCOCK	2	1	1	4	3	1	8.5	7.4	16.7
HARRISON	32	17	15	27	15	12	9.4	7.5	14.2
HINDS	160	29	131	72	7	65	16.1	4.7	21.9
HOLMES	0	0	0	4	0	4	9.5	-	10.8
HUMPHREYS	0	0	0	3	0	3	11.6	-	15.6
ISSAQUENA	0	0	0	0	0	0	-	-	-
ITAWAMBA	0	0	0	1	1	0	3.3	3.6	-
JACKSON	23	17	6	22	14	8	12.2	11.2	14.6
JASPER	0	0	0	3	1	2	10.8	10.3	11.1
JEFFERSON	0	0	0	2	1	1	14.7	62.5	8.3
JEFF DAVIS	0	0	0	7	1	6	33.6	15.9	41.4
JONES	11	4	7	10	6	4	11.7	11.1	12.7
KEMPER	0	0	0	0	0	0	-	-	-
LAFAYETTE	3	1	2	3	0	3	7.9	-	17.4
LAMAR	0	0	0	2	2	0	4.0	5.0	-
LAUDERDALE	20	10	10	10	5	5	7.8	7.5	8.3
LAWRENCE	0	0	0	4	1	3	20.8	10.1	32.2
LEAKE	0	0	0	2	0	2	6.3	-	12.8
LEE	20	9	11	12	5	7	10.1	6.2	18.7
LEFLORE	16	1	15	15	2	13	19.9	10.2	23.4

TABLE 8 - PAGE 2
 FETAL DEATHS - MISSISSIPPI - 1990

COUNTY	OCCURRENCE DATA			RESIDENCE DATA					
	NUMBER			NUMBER			RATIO**		
	TOTAL	WHITE	NON- WHITE	TOTAL	WHITE	NON- WHITE	TOTAL	WHITE	NON- WHITE
LINCOLN	7	4	3	6	3	3	12.7	10.3	16.4
LOWNDES	10	2	8	12	2	10	10.5	3.5	17.7
MADISON	6	0	6	15	2	13	14.3	3.9	24.3
MARION	0	0	0	4	1	3	10.4	4.6	18.2
MARSHALL	0	0	0	5	2	3	8.4	8.2	8.5
MONROE	11	4	7	5	1	4	8.7	2.8	18.5
MONTGOMERY	1	0	1	3	0	3	14.5	-	23.6
NESHOBA	2	0	2	3	1	2	7.2	5.1	9.0
NEWTON	1	1	0	8	2	6	22.5	10.5	36.6
NOXUBEE	0	0	0	2	0	2	7.9	-	10.2
OKTIBBEHA	9	2	7	2	0	2	3.6	-	6.6
PANOLA	5	1	4	10	1	9	18.1	4.6	26.8
PEARL RIVER	3	0	3	4	0	4	6.6	-	30.1
PERRY	0	0	0	1	1	0	5.1	8.0	-
PIKE	11	3	8	7	2	5	12.3	8.3	15.3
PONTOTOC	0	0	0	3	1	2	9.4	3.9	31.2
PRETISS	0	0	0	1	1	0	2.9	3.4	-
QUITMAN	0	0	0	2	0	2	9.1	-	12.3
RANKIN	6	2	4	14	7	7	10.5	6.8	22.6
SCOTT	1	0	1	7	2	5	14.0	8.4	19.2
SHARKEY	0	0	0	2	1	1	14.8	33.3	9.5
SIMPSON	2	1	1	4	1	3	10.4	4.7	17.3
SMITH	1	0	1	2	1	1	9.2	8.4	10.2
STONE	0	0	0	1	0	1	5.6	-	16.4
SUNFLOWER	6	1	5	11	1	10	16.8	7.5	19.1
TALLAHATCHIE	0	0	0	4	2	2	13.1	26.3	8.7
TATE	7	2	5	4	2	2	11.5	10.8	12.3
TIPPAH	0	0	0	0	0	0	-	-	-
TISHOMINGO	0	0	0	2	2	0	8.1	8.4	-
TUNICA	0	0	0	5	0	5	26.9	-	30.3
UNION	6	6	0	5	4	1	14.6	14.6	14.7
WALTHALL	0	0	0	3	0	3	12.3	-	20.0
WARREN	16	3	13	14	4	10	17.4	10.6	23.4
WASHINGTON	22	6	16	24	8	16	18.0	20.8	16.9
WAYNE	4	1	3	3	0	3	8.8	-	18.0
WEBSTER	0	0	0	3	1	2	20.8	9.9	46.5
WILKINSON	2	0	2	4	0	4	27.6	-	32.8
WINSTON	0	0	0	3	1	2	10.3	7.9	12.1
YALOBUSHA	0	0	0	2	2	0	9.6	21.5	-
YAZOO	1	0	1	7	2	5	14.1	13.0	14.6
OUT OF STATE	22	14	8	20	10	10			

* SPONTANEOUS FETAL DEATHS OF 20 WEEKS OR MORE GESTATION OR WEIGHT OF 350 GRAMS OR MORE.

** REPORTABLE FETAL DEATHS PER 1,000 LIVE BIRTHS.

TABLE 9
DEATHS, BY PLACE OF OCCURRENCE AND RACE,
ALSO DEATHS AND RATES, BY PLACE OF RESIDENCE AND RACE,
(PLACE INCLUDES COUNTIES, OUT OF STATE, TOWNS OF 10,000 OR MORE),
MISSISSIPPI, 1990

COUNTY	OCCURRENCE DATA			RESIDENCE DATA					
	NUMBER			NUMBER			RATE*		
	TOTAL	WHITE	NON- WHITE	TOTAL	WHITE	NON- WHITE	TOTAL	WHITE	NON- WHITE
<u>STATE</u>	<u>24, 292</u>	<u>15, 569</u>	<u>8, 723</u>	<u>24, 994</u>	<u>16, 088</u>	<u>8, 906</u>	<u>9. 7</u>	<u>9. 8</u>	<u>9. 5</u>
ADAMS	486	244	242	414	195	219	11. 7	10. 8	12. 6
ALCORN	275	248	27	329	295	34	10. 4	10. 5	9. 3
AMITE	61	30	31	132	75	57	9. 9	10. 3	9. 4
ATTALA	153	101	52	206	132	74	11. 1	11. 9	10. 0
BENTON	18	10	8	78	52	26	9. 7	10. 7	8. 2
BOLIVAR	402	132	270	467	160	307	11. 2	10. 5	11. 5
CALHOUN	107	78	29	199	154	45	13. 3	14. 2	11. 0
CARROLL	40	16	24	71	41	30	7. 7	7. 4	8. 2
CHICKASAW	144	104	40	204	141	63	11. 3	12. 7	9. 0
CHOCTAW	78	53	25	99	74	25	10. 9	11. 7	9. 1
CLAIBORNE	64	14	50	106	28	78	9. 3	14. 0	8. 3
CLARKE	124	66	58	197	120	77	11. 4	10. 6	12. 8
CLAY	225	130	95	267	146	121	12. 6	14. 9	10. 7
COAHOMA	366	123	243	335	120	215	10. 6	10. 9	10. 4
COPIAH	214	112	102	305	156	149	11. 0	11. 5	10. 6
COVINGTON	104	77	27	153	116	37	9. 2	10. 8	6. 3
DESOTO	253	204	49	420	344	76	6. 2	5. 8	8. 4
FORREST	958	663	295	708	476	232	10. 4	10. 2	10. 7
FRANKLIN	64	45	19	103	73	30	12. 3	13. 8	9. 7
GEORGE	99	90	9	134	120	14	8. 0	8. 0	8. 5
GREENE	66	54	12	129	106	23	12. 6	13. 2	10. 4
GRENADA	240	154	86	242	146	96	11. 2	11. 6	10. 7
HANCOCK	202	187	15	288	267	21	9. 1	9. 3	6. 7
HARRISON	1, 708	1, 422	286	1, 438	1, 180	258	8. 7	9. 2	6. 8
HINDS	3, 842	2, 153	1, 689	2, 150	1, 173	977	8. 4	9. 5	7. 4
HOLMES	209	66	143	286	91	195	13. 2	17. 6	11. 9
HUMPHREYS	120	33	87	156	48	108	12. 8	12. 4	13. 0
ISSAQUENA	7	2	5	17	6	11	8. 9	7. 2	10. 2
ITAWAMBA	107	102	5	200	193	7	10. 0	10. 4	4. 9
JACKSON	745	595	150	850	698	152	7. 4	7. 7	6. 0
JASPER	79	46	33	172	98	74	10. 0	11. 6	8. 5
JEFFERSON	42	6	36	78	10	68	9. 0	8. 4	9. 1
JEFF DAVIS	86	45	41	143	72	71	10. 2	11. 4	9. 2
JONES	574	395	179	628	461	167	10. 1	10. 0	10. 5
KEMPER	64	29	35	102	49	53	9. 8	11. 1	8. 9
LAFAYETTE	350	256	94	251	178	73	7. 9	7. 7	8. 4
LAMAR	335	280	55	219	192	27	7. 2	7. 2	7. 0
LAUDERDALE	1, 147	785	362	814	547	267	10. 8	11. 2	9. 9
LAWRENCE	90	60	30	129	84	45	10. 4	10. 1	10. 8
LEAKE	160	113	47	212	138	74	11. 5	12. 4	10. 1
LEE	1, 228	982	246	626	499	127	9. 5	9. 7	8. 9
LEFLORE	474	194	280	473	189	284	12. 7	13. 0	12. 4

TABLE 9 - PAGE 2
DEATHS - MISSISSIPPI - 1990

COUNTY	OCCURRENCE DATA			RESIDENCE DATA					
	NUMBER			NUMBER			RATE*		
	TOTAL	WHITE	NON- WHITE	TOTAL	WHITE	NON- WHITE	TOTAL	WHITE	NON- WHITE
LINCOLN	293	204	89	327	227	100	10.8	10.7	11.0
LOWNDES	460	274	186	430	270	160	7.2	7.4	7.1
MADISON	225	80	145	411	194	217	7.6	6.5	9.0
MARION	210	148	62	288	201	87	11.3	11.3	11.1
MARSHALL	160	76	84	302	142	160	9.9	9.6	10.3
MONROE	291	220	71	384	277	107	10.5	10.9	9.6
MONTGOMERY	123	76	47	149	86	63	12.0	12.4	11.5
NESHOBA	154	112	42	301	234	67	12.1	13.8	8.5
NEWTON	221	156	65	251	180	71	12.4	13.1	10.8
NOXUBEE	107	37	70	160	49	111	12.7	12.4	12.8
OKTIBBEHA	212	120	92	230	129	101	6.0	5.4	7.0
PANOLA	196	111	85	298	182	116	9.9	11.8	7.9
PEARL RIVER	260	227	33	352	311	41	9.1	9.4	7.0
PERRY	58	46	12	100	73	27	9.2	8.8	10.7
PIKE	414	237	177	431	244	187	11.7	12.2	11.0
PONTOTOC	120	102	18	223	194	29	10.0	10.2	8.7
PRENTISS	174	154	20	225	197	28	9.7	9.6	10.0
QUITMAN	86	34	52	149	69	80	14.2	16.2	12.8
RANKIN	470	356	114	618	484	134	7.1	6.7	8.8
SCOTT	169	109	60	231	154	77	9.6	10.4	8.3
SHARKEY	70	25	45	88	30	58	12.4	12.8	12.3
SIMPSON	215	155	60	274	192	82	11.4	11.9	10.5
SMITH	84	67	17	163	134	29	11.0	11.6	8.8
STONE	92	74	18	97	74	23	9.0	8.8	9.6
SUNFLOWER	307	121	186	365	147	218	11.1	12.7	10.2
TALLAHATCHIE	94	55	39	168	86	82	11.0	13.7	9.2
TATE	117	78	39	198	134	64	9.2	9.6	8.5
TIPPAH	158	134	24	215	183	32	11.0	11.3	9.8
TISHOMINGO	128	120	8	221	212	9	12.5	12.5	13.4
TUNICA	74	16	58	102	23	79	12.5	11.5	12.8
UNION	227	183	44	221	181	40	10.0	9.6	12.2
WALTHALL	125	78	47	167	105	62	11.6	12.7	10.2
WARREN	491	267	224	467	266	201	9.8	9.2	10.6
WASHINGTON	742	293	449	703	287	416	10.3	10.1	10.5
WAYNE	155	103	52	170	108	62	8.7	8.6	8.8
WEBSTER	90	73	17	128	109	19	12.5	13.7	8.4
WILKINSON	134	50	84	149	51	98	15.4	16.3	15.0
WINSTON	157	104	53	205	125	80	10.5	11.2	9.7
YALOBUSHA	91	65	26	173	126	47	14.4	16.8	10.3
YAZOO	228	130	98	330	175	155	12.9	14.6	11.4
OUT OF STATE	1,539	1,118	421	837	599	238			

TABLE 9 - PAGE 3
DEATHS - MISSISSIPPI - 1990

TOWN**	RESIDENCE DATA					
	NUMBER			RATE*		
	TOTAL	WHITE	NON- WHITE	TOTAL	WHITE	NON- WHITE
BILOXI	404	352	52	8.7	10.2	4.4
BRANDON	160	135	25	14.4	14.0	17.5
BROOKHAVEN	169	107	62	16.5	19.1	13.4
CANTON	157	50	107	15.6	15.3	15.7
CLARKSDALE	235	94	141	11.9	12.7	11.4
CLEVELAND	140	71	69	9.1	8.6	9.7
CLINTON	145	104	41	6.6	5.8	10.3
COLUMBUS	260	156	104	10.9	13.6	8.4
CORINTH	155	130	25	13.1	14.2	9.5
GAUTIER	63	54	9	6.2	7.2	3.5
GREENVILLE	493	203	290	10.9	11.3	10.6
GREENWOOD	289	113	176	15.3	14.9	15.6
GRENADA	156	91	65	14.4	16.7	12.0
GULFPORT	502	376	126	12.3	13.2	10.3
HATTIESBURG	516	300	216	12.3	12.3	12.3
INDIANOLA	116	45	71	9.8	11.4	9.0
JACKSON	1,734	935	799	8.8	10.9	7.2
LAUREL	269	155	114	14.3	15.9	12.5
LONG BEACH	91	86	5	5.8	5.9	3.8
MCCOMB	172	113	59	14.8	18.2	10.9
MERIDIAN	545	349	196	13.3	15.8	10.4
MOSS POINT	122	49	73	6.8	8.0	6.2
NATCHEZ	298	146	152	15.3	15.2	15.4
OCEAN SPRINGS	138	125	13	9.4	9.4	9.8
PASCAGOULA	261	221	40	10.1	11.0	6.8
PEARL	120	109	11	6.1	6.1	6.0
PI CAYUNE	126	92	34	11.8	13.7	8.6
RIDGELAND	57	50	7	4.9	4.9	4.6
SOUTHAVEN	101	93	8	5.6	5.4	13.6
STARKVILLE	113	69	44	6.1	5.4	7.7
TUPELO	330	262	68	10.8	11.4	8.9
VICKSBURG	310	161	149	14.8	19.0	12.0
YAZOO CITY	205	97	108	16.5	22.5	13.3

* DEATHS PER 1,000 POPULATION.

** TOWNS OF 10,000 POPULATION OR MORE.

TABLE 10
DEATHS, BY CAUSE AND RACE,
MISSISSIPPI RESIDENTS, 1990

International Classification Number*	Cause*	Total	White	Non- white
<u>001-999</u>	<u>ALL CAUSES</u>	<u>24,994</u>	<u>16,088</u>	<u>8,906</u>
<u>001-139</u>	<u>INFECTIOUS AND PARASITIC DISEASES</u>	<u>484</u>	<u>268</u>	<u>216</u>
<u>001-009</u>	<u>Intestinal infectious diseases</u>	<u>3</u>	<u>1</u>	<u>2</u>
<u>002,003</u>	<u>Typhoid and paratyphoid fevers, and other</u>			
	<u>salmonella infections</u>	<u>1</u>	<u>1</u>	<u>0</u>
003	Other salmonella infections	1	1	0
<u>008,009</u>	<u>Other and ill-defined intestinal infections</u>	<u>2</u>	<u>0</u>	<u>2</u>
009	Ill-defined intestinal infections	2	0	2
<u>010-018</u>	<u>Tuberculosis</u>	<u>38</u>	<u>18</u>	<u>20</u>
<u>010-012</u>	<u>Respiratory</u>	<u>27</u>	<u>14</u>	<u>13</u>
011	Pulmonary	27	14	13
<u>013-018</u>	<u>Other forms</u>	<u>11</u>	<u>4</u>	<u>7</u>
015	Bones and joints	2	1	1
017	Other organs	4	2	2
018	Miliary	5	1	4
<u>020-027</u>	<u>Zoonotic bacterial diseases</u>	<u>0</u>	<u>0</u>	<u>0</u>
<u>030-041</u>	<u>Other bacterial diseases</u>	<u>240</u>	<u>138</u>	<u>102</u>
031	Other diseases due to mycobacteria	5	2	3
036	Meningococcal infection	3	2	1
038	Septicemia	229	133	96
040	Other bacterial diseases	1	1	0
041	Bacterial infection of unspecified site	2	0	2
<u>042-044</u>	<u>Human immunodeficiency virus infection</u>	<u>122</u>	<u>60</u>	<u>62</u>
042	With specified conditions	113	55	58
043	Causing other specified conditions	1	1	0
044	Other human immunodeficiency virus infections	8	4	4
<u>045-049</u>	<u>Polio myelitis and other non-arthropod-borne</u>			
	<u>diseases of central nervous system</u>	<u>4</u>	<u>3</u>	<u>1</u>
046	Slow virus infection	2	2	0
049	Other non-arthropod-borne diseases	2	1	1
<u>050-057</u>	<u>Viral diseases accompanied by exanthem</u>	<u>2</u>	<u>2</u>	<u>0</u>
053	Herpes zoster	1	1	0
054	Herpes simplex	1	1	0
<u>060-066</u>	<u>Arthropod-borne viral diseases</u>	<u>0</u>	<u>0</u>	<u>0</u>
<u>070-079</u>	<u>Other diseases due to viruses and Chlamydiae</u>	<u>24</u>	<u>18</u>	<u>6</u>
070	Viral hepatitis	22	16	6
078	Other diseases due to viruses and Chlamydiae	1	1	0
079	Viral infection in conditions classified elsewhere and of unspecified site	1	1	0
<u>080-088</u>	<u>Rickettsioses and other arthropod-borne diseases</u>	<u>0</u>	<u>0</u>	<u>0</u>
<u>090-099</u>	<u>Syphilis and other venereal diseases</u>	<u>4</u>	<u>0</u>	<u>4</u>
<u>090-097</u>	<u>Syphilis and its sequelae</u>	<u>4</u>	<u>0</u>	<u>4</u>
090	Congenital	2	0	2
093	Cardiovascular	1	0	1
094	Neurosyphilis	1	0	1
<u>100-104</u>	<u>Other spirochetal diseases</u>	<u>0</u>	<u>0</u>	<u>0</u>
<u>110-118</u>	<u>Mycoses</u>	<u>30</u>	<u>20</u>	<u>10</u>
112	Candidiasis	16	11	5
115	Histoplasmosis	2	1	1

Table 10 - Page 2
Deaths - Mississippi - 1990

International Classification Number*	Cause*	Total	White	Non- white
116	Blastomycotic infection	4	3	1
117	Other mycoses	8	5	3
<u>120-129</u>	<u>Helminthiases</u>	<u>1</u>	<u>1</u>	<u>0</u>
127	Other intestinal helminthiases	1	1	0
<u>130-139</u>	<u>Other infectious and parasitic diseases</u>	<u>16</u>	<u>7</u>	<u>9</u>
135	Sarcoidosis	6	0	6
136	Other and unspecified infectious and parasitic diseases	7	5	2
137	Late effects of tuberculosis	2	1	1
139	Late effects of other infectious and parasitic diseases	1	1	0
<u>140-239</u>	<u>NEOPLASMS</u>	<u>5,375</u>	<u>3,597</u>	<u>1,778</u>
<u>140-208</u>	<u>Malignant neoplasms</u>	<u>5,301</u>	<u>3,544</u>	<u>1,757</u>
<u>140-149</u>	<u>Lip, oral cavity, and pharynx</u>	<u>99</u>	<u>61</u>	<u>38</u>
140	Lip	1	1	0
141	Tongue	23	15	8
142	Major salivary glands	5	4	1
143	Gum	1	0	1
144	Floor of mouth	1	0	1
145	Other and unspecified parts of mouth	13	10	3
146	Oropharynx	4	1	3
147	Nasopharynx	8	4	4
148	Hypopharynx	7	5	2
149	Other and ill-defined sites	36	21	15
<u>150-159</u>	<u>Digestive organs and peritoneum</u>	<u>1,209</u>	<u>762</u>	<u>447</u>
150	Esophagus	112	57	55
151	Stomach	159	84	75
152	Small intestine, including duodenum	10	6	4
153	Colon	435	282	153
154	Rectum, rectosigmoid junction, and anus	66	44	22
155	Liver and intrahepatic bile ducts	121	84	37
156	Gallbladder and extrahepatic bile ducts	23	17	6
157	Pancreas	270	181	89
158	Retroperitoneum and peritoneum	5	5	0
159	Other and ill-defined sites	8	2	6
<u>160-165</u>	<u>Respiratory and intrathoracic organs</u>	<u>1,639</u>	<u>1,189</u>	<u>450</u>
160	Nasal cavities, middle ear, and accessory sinuses	5	3	2
161	Larynx	23	15	8
162	Trachea, bronchus, and lung	1,602	1,165	437
163	Pleura	4	3	1
164	Thymus, heart, and mediastinum	4	2	2
165	Other and ill-defined sites within the respiratory system and intrathoracic organs	1	1	0
<u>170-175</u>	<u>Bone, connective tissue, skin, and breast</u>	<u>507</u>	<u>344</u>	<u>163</u>
170	Bone and articular cartilage	27	15	12
171	Connective and other soft tissue	27	18	9
172	Melanoma of skin	52	49	3
173	Skin, other	24	17	7

Table 10 - Page 3
Deaths - Mississippi - 1990

International Classification Number*	Cause*	Total	White	Non- white
174	Female breast	376	244	132
175	Male breast	1	1	0
<u>179-189</u>	<u>Genitourinary organs</u>	<u>825</u>	<u>475</u>	<u>350</u>
<u>(179-187)</u>	<u>(Genital organs)</u>	<u>628</u>	<u>330</u>	<u>298</u>
179	Uterus, part unspecified	31	7	24
180	Cervix uteri	54	27	27
182	Body of uterus	24	12	12
183	Ovary and other uterine adnexa	88	59	29
184	Other and unspecified female genital organs	14	7	7
185	Prostate	412	215	197
186	Testis	1	1	0
187	Penis and other male genital organs	4	2	2
<u>(188, 189)</u>	<u>(Urinary organs)</u>	<u>197</u>	<u>145</u>	<u>52</u>
188	Bladder	103	75	28
189	Kidney and other and unspecified urinary organs	94	70	24
<u>190-199</u>	<u>Other and unspecified sites</u>	<u>584</u>	<u>402</u>	<u>182</u>
190	Eye	5	4	1
191	Brain	114	98	16
192	Other and unspecified parts of nervous system	2	0	2
193	Thyroid gland	15	10	5
194	Other endocrine glands and related structures	2	2	0
195	Other and ill-defined sites	38	26	12
199	Site unspecified	408	262	146
<u>200-208</u>	<u>Lymphatic and hematopoietic tissue</u>	<u>438</u>	<u>311</u>	<u>127</u>
200	Lymphosarcoma and reticulosarcoma	23	21	2
201	Hodgkin's disease	16	12	4
202	Other lymphoid and histiocytic tissue	121	97	24
203	Multiple myeloma and immunoproliferative neoplasms	85	42	43
<u>(204-208)</u>	<u>(Leukemia)</u>	<u>193</u>	<u>139</u>	<u>54</u>
204	Lymphatic	63	42	21
205	Myeloid	76	58	18
206	Monocytic	1	0	1
207	Other specified	2	2	0
208	Unspecified cell type	51	37	14
<u>210-229</u>	<u>Benign neoplasms</u>	<u>15</u>	<u>10</u>	<u>5</u>
210	Benign neoplasm of lip, oral cavity, and pharynx	1	1	0
211	Benign neoplasm of other parts of digestive system	1	0	1
212	Benign neoplasm of respiratory and intrathoracic organs	2	1	1
220	Benign neoplasm of ovary	3	3	0
225	Benign neoplasm of brain and other parts of nervous system	6	4	2
228	Hemangioma and lymphangioma, any site	1	1	0
229	Benign neoplasm of other and unspecified sites	1	0	1
<u>230-234</u>	<u>Carcinoma in situ</u>	<u>0</u>	<u>0</u>	<u>0</u>
<u>235-239</u>	<u>Neoplasms of uncertain behavior and unspecified nature</u>	<u>59</u>	<u>43</u>	<u>16</u>

Table 10 - Page 4
Deaths - Mississippi - 1990

International Classification Number*	Cause*	Total	White	Non- white
<u>235-238</u>	<u>Uncertain behavior</u>	<u>12</u>	<u>8</u>	<u>4</u>
235	Digestive and respiratory systems	3	2	1
237	Endocrine glands and nervous system	2	0	2
238	Other and unspecified sites and tissues	7	6	1
239	Unspecified nature	47	35	12
<u>240-279</u>	<u>ENDOCRINE, NUTRITIONAL, AND METABOLIC DISEASES</u>	<u>639</u>	<u>326</u>	<u>313</u>
<u>240-246</u>	<u>Diseases of thyroid gland</u>	<u>6</u>	<u>3</u>	<u>3</u>
240	Simple and unspecified goiter	1	0	1
242	Thyrotoxicosis with or without goiter	3	2	1
244	Acquired hypothyroidism	2	1	1
<u>250-259</u>	<u>Diseases of other endocrine glands</u>	<u>451</u>	<u>227</u>	<u>224</u>
250	Diabetes mellitus	433	219	214
251	Other disorders of pancreatic internal secretion	8	1	7
252	Disorders of parathyroid gland	3	1	2
253	Disorders of pituitary gland and its hypothalamic control	3	3	0
255	Disorders of adrenal glands	2	1	1
259	Other endocrine disorders	2	2	0
<u>260-269</u>	<u>Nutritional deficiencies</u>	<u>52</u>	<u>26</u>	<u>26</u>
260	Kwashiorkor	1	0	1
261	Nutritional marasmus	2	1	1
262	Other severe protein-calorie malnutrition	3	2	1
263	Other and unspecified protein-calorie malnutrition	44	22	22
269	Other nutritional deficiencies	2	1	1
<u>270-279</u>	<u>Other metabolic disorders and immunity disorders</u>	<u>130</u>	<u>70</u>	<u>60</u>
270	Disorders of amino-acid transport and metabolism	2	1	1
271	Disorders of carbohydrate transport and metabolism	1	1	0
272	Disorders of lipid metabolism	1	1	0
273	Disorders of plasma protein metabolism	5	2	3
274	Gout	1	1	0
275	Disorders of mineral metabolism	7	3	4
276	Disorders of fluid, electrolyte, and acid-base balance	68	32	36
277	Other and unspecified disorders of metabolism	12	10	2
278	Obesity and other hyperalimentation	24	14	10
279	Disorders involving the immune mechanism	9	5	4
<u>280-289</u>	<u>DISEASES OF THE BLOOD AND BLOOD-FORMING ORGANS</u>	<u>94</u>	<u>59</u>	<u>35</u>
<u>280-285</u>	<u>Anemias</u>	<u>48</u>	<u>23</u>	<u>25</u>
280	Iron deficiency	2	1	1
282	Hereditary hemolytic	15	1	14
283	Acquired hemolytic	3	3	0
284	Aplastic	15	11	4
285	Other and unspecified	13	7	6
286	Coagulation defects	14	9	5
287	Purpura and other hemorrhagic conditions	7	7	0

Table 10 - Page 5
Deaths - Mississippi - 1990

International Classification Number*	Cause*	Total	White	Non- white
288	Diseases of white blood cells	7	4	3
289	Other diseases of blood and blood-forming organs	18	16	2
<u>290-319</u>	<u>MENTAL DISORDERS</u>	<u>200</u>	<u>133</u>	<u>67</u>
<u>290-299</u>	<u>Psychoses</u>	<u>67</u>	<u>53</u>	<u>14</u>
290	Senile and presenile organic psychotic conditions	40	31	9
291	Alcoholic psychoses	6	3	3
295	Schizophrenic psychoses	2	2	0
296	Affective psychoses	1	1	0
298	Other nonorganic psychoses	18	16	2
<u>300-316</u>	<u>Neurotic disorders, personality disorders, and other nonpsychotic mental disorders</u>	<u>128</u>	<u>77</u>	<u>51</u>
303	Alcohol dependence syndrome	65	32	33
305	Nondependent abuse of drugs	7	2	5
307	Special symptoms or syndromes not elsewhere classified	2	1	1
308	Acute reaction to stress	2	1	1
310	Specific nonpsychotic mental disorders following organic brain damage	51	40	11
311	Depressive disorder, not elsewhere classified	1	1	0
<u>317-319</u>	<u>Mental retardation</u>	<u>5</u>	<u>3</u>	<u>2</u>
318	Other specified	3	2	1
319	Unspecified	2	1	1
<u>320-389</u>	<u>DISEASES OF THE NERVOUS SYSTEM AND SENSE ORGANS</u>	<u>367</u>	<u>245</u>	<u>122</u>
<u>320-326</u>	<u>Inflammatory diseases of central nervous system</u>	<u>17</u>	<u>5</u>	<u>12</u>
320	Bacterial meningitis	8	3	5
322	Meningitis of unspecified cause	5	0	5
323	Encephalitis, myelitis, and encephalomyelitis	2	1	1
324	Intracranial and intraspinal abscess	1	1	0
325	Phlebitis and thrombophlebitis of intracranial venous sinuses	1	0	1
<u>330-337</u>	<u>Hereditary and degenerative diseases of the central nervous system</u>	<u>222</u>	<u>170</u>	<u>52</u>
330	Cerebral degenerations usually manifest in childhood	4	4	0
331	Other cerebral degenerations	128	96	32
332	Parkinson's disease	41	36	5
333	Other extrapyramidal disease and abnormal movement disorders	9	5	4
334	Spinocerebellar disease	3	3	0
335	Anterior horn cell disease	35	26	9
336	Other diseases of spinal cord	2	0	2
<u>340-349</u>	<u>Other disorders of the central nervous system</u>	<u>105</u>	<u>53</u>	<u>52</u>
340	Multiple sclerosis	11	7	4
341	Other demyelinating diseases of central nervous system	1	1	0
342	Hemiplegia	1	1	0
343	Infantile cerebral palsy	12	4	8

Table 10 - Page 6
Deaths - Mississippi - 1990

International Classification Number*	Cause*	Total	White	Non- white
344	Other paralytic syndromes	9	4	5
345	Epilepsy	35	10	25
348	Other conditions of brain	31	22	9
349	Other and unspecified disorders of the nervous system	5	4	1
<u>350-359</u>	<u>Disorders of peripheral nervous system</u>	<u>22</u>	<u>16</u>	<u>6</u>
356	Hereditary and idiopathic peripheral neuropathy	1	1	0
357	Inflammatory and toxic neuropathy	1	1	0
358	Myoneural disorders	4	2	2
359	Muscular dystrophies and other myopathies	16	12	4
<u>360-379</u>	<u>Disorders of the eye and adnexa</u>	<u>0</u>	<u>0</u>	<u>0</u>
<u>380-389</u>	<u>Diseases of the ear and mastoid process</u>	<u>1</u>	<u>1</u>	<u>0</u>
389	Deafness	1	1	0
<u>390-459</u>	<u>DISEASES OF THE CIRCULATORY SYSTEM</u>	<u>11,490</u>	<u>7,522</u>	<u>3,968</u>
<u>390-392</u>	<u>Active rheumatic fever</u>	<u>1</u>	<u>1</u>	<u>0</u>
391	Rheumatic fever with heart involvement	1	1	0
<u>393-398</u>	<u>Chronic rheumatic heart disease</u>	<u>42</u>	<u>33</u>	<u>9</u>
394	Diseases of mitral valve	24	20	4
395	Diseases of aortic valve	1	0	1
396	Diseases of mitral and aortic valves	13	10	3
397	Diseases of other endocardial structures	1	0	1
398	Other rheumatic heart disease	3	3	0
<u>401-405</u>	<u>Hypertensive disease</u>	<u>449</u>	<u>203</u>	<u>246</u>
<u>401,403</u>	<u>Hypertension with or without renal disease</u>	<u>80</u>	<u>27</u>	<u>53</u>
401	Essential hypertension	48	14	34
403	Hypertensive renal disease	32	13	19
<u>402,404</u>	<u>Hypertensive heart disease with or without renal disease</u>	<u>369</u>	<u>176</u>	<u>193</u>
402	Hypertensive heart disease	327	155	172
404	Hypertensive heart and renal disease	42	21	21
<u>410-414</u>	<u>Ischemic heart disease</u>	<u>4,835</u>	<u>3,447</u>	<u>1,388</u>
410	Acute myocardial infarction	3,198	2,222	976
411	Other acute and subacute forms of ischemic heart disease	15	6	9
412	Old myocardial infarction	7	5	2
413	Angina pectoris	17	16	1
414	Other forms of chronic ischemic heart disease	1,598	1,198	400
<u>415-417</u>	<u>Diseases of pulmonary circulation</u>	<u>193</u>	<u>122</u>	<u>71</u>
415	Acute pulmonary heart disease	178	112	66
416	Chronic pulmonary heart disease	15	10	5
<u>420-429</u>	<u>Other forms of heart disease</u>	<u>3,740</u>	<u>2,285</u>	<u>1,455</u>
421	Acute and subacute endocarditis	11	7	4
422	Acute myocarditis	3	2	1
423	Other diseases of pericardium	4	3	1
424	Other diseases of endocardium	77	66	11
425	Cardiomyopathy	265	167	98
426	Conduction disorders	12	4	8
427	Cardiac dysrhythmias	972	523	449
428	Heart failure	818	540	278
429	Ill-defined heart diseases	1,578	973	605

Table 10 - Page 7
Deaths - Mississippi - 1990

International Classification Number*	Cause*	Total	White	Non- white
<u>430-438</u>	<u>Cerebrovascular diseases</u>	<u>1,800</u>	<u>1,126</u>	<u>674</u>
430	Subarachnoid hemorrhage	60	42	18
431	Intracerebral hemorrhage	217	121	96
432	Other and unspecified intracranial hemorrhage	31	14	17
433	Occlusion and stenosis of precerebral arteries	15	13	2
434	Occlusion of cerebral arteries	204	156	48
435	Transient cerebral ischemia	2	2	0
436	Acute but ill-defined cerebrovascular disease	1,154	699	455
437	Other and ill-defined cerebrovascular disease	57	39	18
438	Late effects of cerebrovascular disease	60	40	20
<u>440-448</u>	<u>Diseases of arteries, arterioles, and capillaries</u>	<u>367</u>	<u>270</u>	<u>97</u>
440	Atherosclerosis	138	107	31
<u>441-448</u>	<u>Other diseases of arteries, arterioles, and capillaries</u>	<u>229</u>	<u>163</u>	<u>66</u>
441	Aortic aneurysm	128	103	25
442	Other aneurysm	10	5	5
443	Other peripheral vascular disease	48	26	22
444	Arterial embolism and thrombosis	18	14	4
446	Polyarteritis nodosa and allied conditions	9	5	4
447	Other disorders of arteries and arterioles	16	10	6
<u>451-459</u>	<u>Diseases of veins and lymphatics, and other diseases of circulatory system</u>	<u>63</u>	<u>35</u>	<u>28</u>
<u>451-453</u>	<u>Venous thrombosis and embolism</u>	<u>19</u>	<u>10</u>	<u>9</u>
451	Phlebitis and thrombophlebitis	15	8	7
453	Other venous embolism and thrombosis	4	2	2
<u>454-459</u>	<u>Other diseases of the circulatory system</u>	<u>44</u>	<u>25</u>	<u>19</u>
454	Varicose veins of lower extremities	1	0	1
456	Varicose veins of other sites	6	3	3
458	Hypotension	18	9	9
459	Other disorders of circulatory system	19	13	6
<u>460-519</u>	<u>DISEASES OF THE RESPIRATORY SYSTEM</u>	<u>2,036</u>	<u>1,511</u>	<u>525</u>
<u>460-466</u>	<u>Acute respiratory infections</u>	<u>11</u>	<u>9</u>	<u>2</u>
461	Acute sinusitis	2	2	0
464	Acute laryngitis and tracheitis	1	0	1
465	Acute upper respiratory infection of multiple or unspecified sites	2	2	0
466	Acute bronchitis and bronchiolitis	6	5	1
<u>470-478</u>	<u>Other diseases of upper respiratory tract</u>	<u>5</u>	<u>3</u>	<u>2</u>
473	Chronic sinusitis	1	1	0
478	Other diseases of upper respiratory tract	4	2	2
<u>480-487</u>	<u>Pneumonia and influenza</u>	<u>861</u>	<u>600</u>	<u>261</u>
<u>480-486</u>	<u>Pneumonia</u>	<u>828</u>	<u>577</u>	<u>251</u>
480	Viral	6	3	3
481	Pneumococcal	16	8	8
482	Other bacterial	36	26	10
483	Due to other specified organism	4	3	1
485	Broncho, organism unspecified	50	39	11
486	Organism unspecified	716	498	218
487	Influenza	33	23	10

Table 10 - Page 8
Deaths - Mississippi - 1990

International Classification Number*	Cause*	Total	White	Non- white
<u>490-496</u>	<u>Chronic obstructive pulmonary disease and allied conditions</u>	<u>878</u>	<u>706</u>	<u>172</u>
490, 491	<u>Chronic and unqualified bronchitis</u>	<u>37</u>	<u>30</u>	<u>7</u>
490	Unqualified	8	4	4
491	Chronic	29	26	3
492	Emphysema	126	105	21
493	Asthma	49	18	31
494	Bronchiectasis	10	9	1
496	Chronic airways obstruction, not elsewhere classified	656	544	112
<u>500-508</u>	<u>Pneumoconioses and other lung diseases due to external agents</u>	<u>103</u>	<u>67</u>	<u>36</u>
501	Asbestosis	6	5	1
502	Pneumoconiosis due to other silica or silicates	2	2	0
507	Pneumonitis due to solids and liquids	94	59	35
508	Respiratory conditions due to other and unspecified external agents	1	1	0
<u>510-519</u>	<u>Other diseases of respiratory system</u>	<u>178</u>	<u>126</u>	<u>52</u>
510	Empyema	3	1	2
511	Pleurisy	12	8	4
512	Pneumothorax	7	2	5
513	Abscess of lung and mediastinum	7	3	4
514	Pulmonary congestion and hypostasis	7	4	3
515	Postinflammatory pulmonary fibrosis	44	39	5
516	Other alveolar and parietoalveolar pneumopathy	11	9	2
518	Other diseases of lung	78	55	23
519	Other diseases of respiratory system	9	5	4
<u>520-579</u>	<u>DISEASES OF THE DIGESTIVE SYSTEM</u>	<u>727</u>	<u>492</u>	<u>235</u>
<u>520-529</u>	<u>Diseases of oral cavity, salivary glands, and jaws</u>	<u>3</u>	<u>1</u>	<u>2</u>
522	Diseases of pulp and periapical tissues	1	0	1
527	Diseases of the salivary glands	2	1	1
<u>530-537</u>	<u>Diseases of esophagus, stomach, and duodenum</u>	<u>105</u>	<u>70</u>	<u>35</u>
530	Diseases of esophagus	13	8	5
<u>531-533</u>	<u>Peptic ulcer</u>	<u>75</u>	<u>49</u>	<u>26</u>
531	Gastric ulcer	27	15	12
532	Duodenal ulcer	20	15	5
533	Peptic ulcer, site unspecified	28	19	9
534	Gastrojejunal ulcer	1	0	1
535	Gastritis and duodenitis	9	6	3
536	Disorders of function of stomach	3	3	0
537	Other disorders of stomach and duodenum	4	4	0
<u>540-543</u>	<u>Appendicitis</u>	<u>8</u>	<u>5</u>	<u>3</u>
540	Acute appendicitis	7	4	3
541	Appendicitis, unqualified	1	1	0
<u>550-553</u>	<u>Hernia of abdominal cavity</u>	<u>11</u>	<u>7</u>	<u>4</u>
550	Inguinal	2	1	1
551	Other, of abdominal cavity, with gangrene	2	1	1
552	Other, of abdominal cavity with obstruction, without mention of gangrene	4	3	1

Table 10 - Page 9
Deaths - Mississippi - 1990

International Classification Number*	Cause*	Total	White	Non- white
553	Other, of abdominal cavity without mention of obstruction or gangrene	3	2	1
<u>555-558</u>	<u>Noninfective enteritis and colitis</u>	<u>77</u>	<u>62</u>	<u>15</u>
555	Regional enteritis	4	3	1
556	Idiopathic proctocolitis	3	3	0
557	Vascular insufficiency of intestine	59	46	13
558	Other noninfective gastroenteritis and colitis	11	10	1
<u>560-569</u>	<u>Other diseases of intestine and peritoneum</u>	<u>113</u>	<u>70</u>	<u>43</u>
560	Intestinal obstruction without mention of hernia	55	34	21
562	Diverticula of intestine	21	16	5
564	Functional digestive disorders, not elsewhere classified	1	1	0
566	Abscess of anal and rectal regions	4	1	3
567	Peritonitis	6	3	3
568	Other disorders of peritoneum	3	0	3
569	Other disorders of intestine	23	15	8
<u>570-579</u>	<u>Other diseases of digestive system</u>	<u>410</u>	<u>277</u>	<u>133</u>
570	Acute and subacute necrosis of liver	11	7	4
571	Chronic liver disease and cirrhosis	209	147	62
572	Liver abscess and sequelae of chronic liver disease	36	25	11
573	Other disorders of liver	20	16	4
<u>574, 575</u>	<u>Cholelithiasis and other disorders of gallbladder</u>	<u>35</u>	<u>27</u>	<u>8</u>
574	Cholelithiasis	20	16	4
575	Other disorders of gallbladder	15	11	4
576	Other disorders of biliary tract	8	6	2
577	Diseases of pancreas	38	19	19
578	Gastrointestinal hemorrhage	52	30	22
579	Intestinal malabsorption	1	0	1
<u>580-629</u>	<u>DISEASES OF THE GENITOURINARY SYSTEM</u>	<u>584</u>	<u>326</u>	<u>258</u>
<u>580-589</u>	<u>Nephritis, nephrotic syndrome, and nephrosis</u>	<u>327</u>	<u>180</u>	<u>147</u>
580	Acute glomerulonephritis	1	0	1
581	Nephrotic syndrome	5	1	4
582	Chronic glomerulonephritis	22	8	14
583	Nephritis and nephropathy, unqualified	4	1	3
<u>584-587</u>	<u>Renal failure and renal sclerosis</u>	<u>294</u>	<u>169</u>	<u>125</u>
584	Acute	41	29	12
585	Chronic	76	43	33
586	Unspecified	177	97	80
588	Disorders resulting from impaired renal function	1	1	0
<u>590-599</u>	<u>Other diseases of urinary system</u>	<u>246</u>	<u>140</u>	<u>106</u>
590	Infections of kidney	28	15	13
<u>592, 594</u>	<u>Calculus of urinary system</u>	<u>4</u>	<u>2</u>	<u>2</u>
592	Of kidney and ureter	4	2	2
593	Other disorders of kidney and ureter	50	20	30
595	Cystitis	1	0	1
596	Other disorders of bladder	4	4	0
599	Other disorders of urethra and urinary tract	159	99	60

Table 10 - Page 10
Deaths - Mississippi - 1990

International Classification Number*	Cause*	Total	White	Non- white
<u>600-608</u>	<u>Diseases of male genital organs</u>	<u>7</u>	<u>5</u>	<u>2</u>
600	Hyperplasia of prostate	4	3	1
601	Inflammatory diseases of prostate	1	1	0
602	Other disorders of prostate	1	1	0
608	Other disorders of male genital organs	1	0	1
<u>610,611</u>	<u>Disorders of breast</u>	<u>0</u>	<u>0</u>	<u>0</u>
<u>614-616</u>	<u>Inflammatory disease of female pelvic organs</u>	<u>1</u>	<u>1</u>	<u>0</u>
616	Inflammatory disease of cervix, vagina and vulva	1	1	0
<u>617-629</u>	<u>Other disorders of female genital tract</u>	<u>3</u>	<u>0</u>	<u>3</u>
619	Fistula involving female genital tract	2	0	2
620	Noninflammatory disorders of ovary, fallopian tube, and broad ligament	1	0	1
<u>630-676</u>	<u>COMPLICATIONS OF PREGNANCY, CHILDBIRTH, AND THE PUERPERIUM</u>	<u>6</u>	<u>0</u>	<u>6</u>
<u>630-639</u>	<u>Pregnancy with abortive outcome</u>	<u>1</u>	<u>0</u>	<u>1</u>
633	Ectopic pregnancy	1	0	1
<u>640-648</u>	<u>Complications mainly related to pregnancy</u>	<u>2</u>	<u>0</u>	<u>2</u>
642	Hypertension complicating pregnancy, childbirth, and the puerperium	2	0	2
<u>650-659</u>	<u>Normal delivery, and other indications for care in pregnancy, labor, and delivery</u>	<u>1</u>	<u>0</u>	<u>1</u>
658	Other problems associated with amniotic cavity and membranes	1	0	1
<u>660-669</u>	<u>Complications occurring mainly in the course of labor and delivery</u>	<u>0</u>	<u>0</u>	<u>0</u>
<u>670-676</u>	<u>Complications of the puerperium</u>	<u>2</u>	<u>0</u>	<u>2</u>
673	Obstetrical pulmonary embolism	1	0	1
674	Other and unspecified complications of the puerperium, not elsewhere classified	1	0	1
<u>680-709</u>	<u>DISEASES OF THE SKIN AND SUBCUTANEOUS TISSUE</u>	<u>80</u>	<u>31</u>	<u>49</u>
<u>680-686</u>	<u>Infections of skin and subcutaneous tissue</u>	<u>13</u>	<u>5</u>	<u>8</u>
681	Cellulitis and abscess of finger and toe	1	0	1
682	Other cellulitis and abscess	10	5	5
686	Other local infections of skin and subcutaneous tissue	2	0	2
<u>690-698</u>	<u>Other inflammatory conditions of skin and subcutaneous tissue</u>	<u>5</u>	<u>2</u>	<u>3</u>
694	Bullous dermatoses	1	0	1
695	Erythematous conditions	4	2	2
<u>700-709</u>	<u>Other diseases of skin and subcutaneous tissue</u>	<u>62</u>	<u>24</u>	<u>38</u>
707	Chronic ulcer of skin	62	24	38
<u>710-739</u>	<u>DISEASES OF THE MUSCULOSKELETAL SYSTEM AND CONNECTIVE TISSUE</u>	<u>76</u>	<u>46</u>	<u>30</u>
<u>710-719</u>	<u>Arthropathies and related disorders</u>	<u>46</u>	<u>28</u>	<u>18</u>
710	Diffuse diseases of connective tissue	29	15	14

Table 10 - Page 11
Deaths - Mississippi - 1990

International Classification Number*	Cause*	Total	White	Non- white
<u>711-716</u>	<u>Arthropathy, rheumatoid arthritis, and osteoarthrosis</u>	<u>17</u>	<u>13</u>	<u>4</u>
711	Arthropathy associated with infections	1	1	0
714	Rheumatoid arthritis and other inflammatory polyarthropathies	10	8	2
715	Osteoarthrosis and allied disorders	4	3	1
716	Other and unspecified arthropathies	2	1	1
<u>720-724</u>	<u>Dorsopathies</u>	<u>0</u>	<u>0</u>	<u>0</u>
<u>725-729</u>	<u>Rheumatism, excluding the back</u>	<u>16</u>	<u>9</u>	<u>7</u>
725	Polymyalgia rheumatica	2	1	1
728	Disorders of muscle, ligament, and fascia	6	3	3
729	Other disorders of soft tissues	8	5	3
<u>730-739</u>	<u>Osteopathies, chondropathies, and acquired musculoskeletal deformities</u>	<u>14</u>	<u>9</u>	<u>5</u>
730	Osteomyelitis, periostitis, and other infections involving bone	3	2	1
733	Other disorders of bone and cartilage	8	6	2
737	Curvature of spine	3	1	2
<u>740-759</u>	<u>CONGENITAL ANOMALIES</u>	<u>158</u>	<u>85</u>	<u>73</u>
<u>740-742</u>	<u>Nervous system</u>	<u>16</u>	<u>7</u>	<u>9</u>
740	Anencephalus and similar anomalies	5	1	4
741	Spina bifida	1	1	0
742	Other congenital anomalies of nervous system	10	5	5
<u>743, 744</u>	<u>Eye, ear, face, and neck</u>	<u>0</u>	<u>0</u>	<u>0</u>
<u>745-747</u>	<u>Circulatory system</u>	<u>76</u>	<u>39</u>	<u>37</u>
745	Bulbus cordis anomalies and anomalies of cardiac septal closure	20	15	5
746	Heart	39	18	21
747	Other congenital anomalies of circulatory system	17	6	11
748	Respiratory system	10	6	4
<u>749-751</u>	<u>Digestive system</u>	<u>6</u>	<u>2</u>	<u>4</u>
749	Cleft palate and cleft lip	1	0	1
750	Other congenital anomalies of upper alimentary tract	1	1	0
751	Other congenital anomalies of digestive system	4	1	3
<u>752, 753</u>	<u>Genitourinary system</u>	<u>16</u>	<u>11</u>	<u>5</u>
753	Urinary system	16	11	5
<u>754-756</u>	<u>Musculoskeletal system</u>	<u>6</u>	<u>4</u>	<u>2</u>
756	Other congenital musculoskeletal anomalies	6	4	2
757	Congenital anomalies of the integument	1	0	1
758	Chromosomal anomalies	12	8	4
759	Other and unspecified congenital anomalies	15	8	7
<u>760-779</u>	<u>CERTAIN CONDITIONS ORIGINATING IN THE PERINATAL PERIOD</u>	<u>235</u>	<u>68</u>	<u>167</u>
760	Maternal conditions unrelated to present pregnancy	1	0	1

Table 10 - Page 12
Deaths - Mississippi - 1990

International Classification Number*	Cause*	Total	White	Non- white
<u>761-763</u>	<u>Complications of pregnancy, labor, and delivery</u>	<u>22</u>	<u>5</u>	<u>17</u>
761	Maternal complications of pregnancy	11	0	11
762	Complications of placenta, cord, and membranes	9	5	4
763	Other complications of labor and delivery	2	0	2
<u>765, 766</u>	<u>Disorders relating to gestation</u>	<u>39</u>	<u>4</u>	<u>35</u>
765	Short gestation and unspecified low birthweight	39	4	35
767	Birth trauma	3	1	2
<u>768-770</u>	<u>Respiratory conditions of fetus and newborn</u>	<u>118</u>	<u>43</u>	<u>75</u>
768	Intrauterine hypoxia and birth asphyxia	13	5	8
769	Respiratory distress syndrome	59	22	37
770	Other respiratory conditions of fetus and newborn	46	16	30
771	Infections specific to the perinatal period	13	4	9
772	Fetal and neonatal hemorrhage	6	1	5
773	Hemolytic disease of fetus or newborn, due to isoimmunization	2	0	2
776	Hematological disorders of fetus and newborn	1	0	1
777	Perinatal disorders of digestive system	6	1	5
778	Conditions involving the integument and temperature regulation of fetus and newborn	1	1	0
779	Other and ill-defined conditions originating in the perinatal period	23	8	15
<u>780-799</u>	<u>SYMPTOMS, SIGNS, AND ILL-DEFINED CONDITIONS</u>	<u>267</u>	<u>124</u>	<u>143</u>
<u>780-789</u>	<u>Symptoms</u>	<u>10</u>	<u>5</u>	<u>5</u>
780	General	4	3	1
781	Involving nervous and musculoskeletal systems	1	0	1
785	Involving cardiovascular system	4	1	3
786	Involving respiratory system and other chest symptoms	1	1	0
<u>790-796</u>	<u>Nonspecific abnormal findings</u>	<u>0</u>	<u>0</u>	<u>0</u>
<u>797-799</u>	<u>Ill-defined and unknown causes of morbidity and mortality</u>	<u>257</u>	<u>119</u>	<u>138</u>
797	Senility without mention of psychosis	4	4	0
798	Sudden death, cause unknown	78	29	49
799	Other ill-defined and unknown causes	175	86	89
<u>800-999</u>	<u>EXTERNAL CAUSES OF INJURY AND POISONING</u>	<u>2,176</u>	<u>1,255</u>	<u>921</u>
<u>800-949</u>	<u>Accidents and adverse effects</u>	<u>1,488</u>	<u>887</u>	<u>601</u>
<u>800-807</u>	<u>Railway</u>	<u>10</u>	<u>6</u>	<u>4</u>
805	Hit by rolling stock	10	6	4
<u>810-825</u>	<u>Motor vehicle</u>	<u>854</u>	<u>522</u>	<u>332</u>
<u>(810-819)</u>	<u>(Traffic)</u>	<u>843</u>	<u>516</u>	<u>327</u>
810	Involving collision with train	16	10	6
812	Involving collision with another motor vehicle	312	198	114
813	Involving collision with other vehicle	8	3	5
814	Involving collision with pedestrian	72	33	39
815	Other involving collision on the highway	82	53	29

Table 10 - Page 13
Deaths - Mississippi - 1990

International Classification Number*	Cause*	Total	White	Non- white
816	Due to loss of control, without collision on the highway	195	118	77
818	Other noncollision	14	7	7
819	Of unspecified nature	144	94	50
(820-825)	<u>(Nontraffic)</u>	<u>11</u>	<u>6</u>	<u>5</u>
822	Involving collision of other motor vehicle with moving object	5	3	2
823	Involving collision with stationary object	2	1	1
825	Of other and unspecified nature	4	2	2
<u>826-829</u>	<u>Other road vehicle</u>	<u>4</u>	<u>2</u>	<u>2</u>
826	Pedal cycle accident	1	0	1
828	Involving animal being ridden	3	2	1
<u>830-838</u>	<u>Water transport</u>	<u>19</u>	<u>15</u>	<u>4</u>
830	Accident to watercraft causing submersion	6	5	1
831	Accident to watercraft causing other injury	2	2	0
832	Other submersion or drowning in water transport	11	8	3
<u>840-845</u>	<u>Air and space transport</u>	<u>1</u>	<u>1</u>	<u>0</u>
841	Accident to powered aircraft, other and unspecified	1	1	0
<u>846-848</u>	<u>Vehicle accidents not elsewhere classifiable</u>	<u>1</u>	<u>1</u>	<u>0</u>
848	Accidents involving other vehicles not elsewhere classifiable	1	1	0
<u>850-869</u>	<u>Poisoning</u>	<u>40</u>	<u>24</u>	<u>16</u>
(850-858)	<u>(By drugs, medicaments, and biologicals)</u>	<u>23</u>	<u>17</u>	<u>6</u>
850	Analgesics, antipyretics, antirheumatics	5	3	2
852	Other sedatives and hypnotics	1	1	0
854	Other psychotropic agents	1	1	0
855	Other drugs acting on central and autonomic nervous systems	3	1	2
856	Antibiotics	2	2	0
858	Other drugs	11	9	2
(860-869)	<u>(By other solid and liquid substances, gases, and vapors)</u>	<u>17</u>	<u>7</u>	<u>10</u>
860	Alcohol, not elsewhere classified	2	1	1
862	Petroleum products, other solvents and their vapors, not elsewhere classified	1	0	1
863	Agricultural and horticultural chemical and pharmaceutical preparations other than plant foods and fertilizers	2	0	2
867	Gas distributed by pipeline	1	0	1
868	Other utility gas and other carbon monoxide	5	1	4
869	Other gases and vapors	6	5	1
<u>870-876</u>	<u>Misadventures to patients during surgical and medical care</u>	<u>3</u>	<u>2</u>	<u>1</u>
870	Accidental cut, puncture, perforation, or hemorrhage during medical care	3	2	1
<u>878, 879</u>	<u>Surgical and medical procedures as the cause of abnormal reaction of patient or later complication, without mention of misadven- tures at the time of procedure</u>	<u>24</u>	<u>11</u>	<u>13</u>
878	Surgical operation or other surgical procedure	13	6	7

Table 10 - Page 14
Deaths - Mississippi - 1990

International Classification Number*	Cause*	Total	White	Non- white
879	Other procedures	11	5	6
<u>880-888</u>	<u>Falls</u>	<u>97</u>	<u>75</u>	<u>22</u>
880	On or from stairs or steps	4	4	0
881	On or from ladders or scaffolding	4	4	0
882	From or out of building or other structure	2	1	1
883	Into hole or other opening in surface	1	1	0
884	Other from one level to another	12	5	7
885	On same level from slipping, tripping, or stumbling	2	1	1
887	Fracture, cause unspecified	38	30	8
888	Other and unspecified fall	34	29	5
<u>890-899</u>	<u>Caused by fires and flames</u>	<u>100</u>	<u>39</u>	<u>61</u>
890	Conflagration in private dwelling	81	31	50
891	Conflagration in other and unspecified building or structure	2	0	2
892	Conflagration not in building or structure	1	1	0
893	Ignition of clothing	5	1	4
895	Controlled fire in private dwelling	1	0	1
897	Controlled fire not in building or structure	2	1	1
899	Unspecified fire	8	5	3
<u>900-909</u>	<u>Due to natural and environmental factors</u>	<u>37</u>	<u>16</u>	<u>21</u>
900	Excessive heat	13	6	7
901	Excessive cold	14	4	10
904	Hunger, thirst, exposure, and neglect	3	1	2
906	Other injury caused by animals	1	1	0
907	Lightning	3	2	1
908	Cataclysmic storms and floods resulting from storms	3	2	1
<u>910-915</u>	<u>Accidents caused by submersion, suffocation, and foreign bodies</u>	<u>148</u>	<u>84</u>	<u>64</u>
910	Drowning and submersion	76	40	36
911	Inhalation and ingestion of food causing obstruction of respiratory tract or suffocation	19	10	9
912	Inhalation and ingestion of other object causing obstruction of respiratory tract or suffocation	42	27	15
913	Mechanical suffocation	10	6	4
915	Foreign body accidentally entering other orifice	1	1	0
<u>916-929</u>	<u>Other accidents</u>	<u>148</u>	<u>88</u>	<u>60</u>
916	Struck by falling object	14	6	8
918	Caught accidentally in or between objects	1	0	1
919	Caused by machinery	23	15	8
921	Caused by explosion of pressure vessel	1	1	0
922	Caused by firearm missile	54	33	21
923	Caused by explosive material	5	4	1
924	Caused by hot substance or object, caustic or corrosive material, and steam	6	1	5
925	Caused by electric current	11	6	5
928	Other and unspecified environmental and accidental causes	31	21	10

Table 10 - Page 15
Deaths - Mississippi - 1990

International Classification Number*	Cause*	Total	White	Non- white
929	Late effects of accidental injury	2	1	1
<u>930-949</u>	<u>Drugs, medicaments, and biological substances causing adverse effects in therapeutic use</u>	<u>2</u>	<u>1</u>	<u>1</u>
934	Agents primarily affecting blood constituents	1	0	1
947	Other and unspecified drugs and medicaments	1	1	0
<u>950-959</u>	<u>Suicide and self-inflicted injury</u>	<u>289</u>	<u>243</u>	<u>46</u>
<u>950-952</u>	<u>By poisoning</u>	<u>22</u>	<u>18</u>	<u>4</u>
950	By solid or liquid substances	16	12	4
952	By other gases and vapors	6	6	0
953	By hanging, strangulation, and suffocation	22	14	8
954	By submersion (drowning)	1	1	0
955	By firearms and explosives	234	205	29
956	By cutting and piercing instruments	3	2	1
958	By other and unspecified means	6	3	3
959	Late effects of self-inflicted injury	1	0	1
<u>960-978</u>	<u>Homicide and injury purposely inflicted by other persons; legal intervention</u>	<u>380</u>	<u>115</u>	<u>265</u>
<u>960-969</u>	<u>Homicide and injury purposely inflicted by other persons</u>	<u>379</u>	<u>115</u>	<u>264</u>
960	Fight, brawl, rape	2	1	1
962	Assault by poisoning	1	1	0
963	Assault by hanging and strangulation	9	5	4
964	Assault by submersion (drowning)	2	1	1
965	Assault by firearms and explosives	248	76	172
966	Assault by cutting and piercing instrument	72	13	59
967	Child battering and other maltreatment	4	0	4
968	Assault by other and unspecified means	41	18	23
<u>970-978</u>	<u>Legal intervention</u>	<u>1</u>	<u>0</u>	<u>1</u>
970	Injury by firearms	1	0	1
<u>980-989</u>	<u>Injury undetermined whether accidentally or purposely inflicted</u>	<u>18</u>	<u>10</u>	<u>8</u>
980	Poisoning by solid or liquid substances	3	3	0
982	Poisoning by other gases	2	1	1
983	Hanging, strangulation or suffocation	1	1	0
984	Submersion (drowning)	1	0	1
985	Injury by firearms and explosives	7	2	5
988	Injury by other and unspecified means	3	2	1
989	Late effects of injury	1	1	0
<u>990-999</u>	<u>Injury resulting from operations of war</u>	<u>1</u>	<u>0</u>	<u>1</u>
999	Late effects of injury due to war operations	1	0	1

* Numbers and causes are from the Ninth Revision International Statistical Classification of Diseases, Injuries, and Causes of Death. If no deaths were reported for a specific three-digit category, number and cause were omitted from this listing.

TABLE 11
DEATHS FROM MAJOR CAUSE GROUPS AND CERTAIN SELECTED CAUSES, BY RACE, SEX, AND AGE,
ALSO RATES FOR MAJOR CAUSE GROUPS AND CERTAIN SELECTED CAUSES,
MISSISSIPPI RESIDENTS, 1990

INTER- NATIONAL CLASSI- FICATION NUMBER*	CAUSE*	TOTAL		R A C E	TOTAL BY RACE AND SEX	TOTAL BY RACE AND SEX	AGE										65 AND OVER	U N K	
		NUMBER	RATE#				<1	1-4	5-9	10-14	15-24	25-34	35-44	45-54	55-64				
001-999	ALL CAUSES	24,994	9.7	W	16,088	M	8,516	127	18	19	25	233	252	313	569	1,258	5,701	1	
						F	7,572	62	22	13	16	85	97	161	301	709	6,106	0	
						NW	M	4,771	189	27	21	28	201	272	302	385	621	2,722	3
							F	4,135	150	36	16	21	62	119	174	237	465	2,851	4
001-139	INFECTIOUS AND PARASITIC DISEASES	484	18.8	W	268	M	158	4	0	0	0	2	28	26	8	21	69	0	
						F	110	1	0	0	0	3	1	4	11	90	0		
						NW	M	131	4	0	0	1	4	32	21	7	19	43	0
							F	85	3	4	1	0	0	5	12	2	6	52	0
010-018	TUBERCULOSIS	38	1.5	W	18	M	11	0	0	0	0	1	0	0	2	8	0		
						F	7	0	0	0	0	0	1	1	5	0			
						NW	M	9	0	0	0	1	1	0	1	1	5	0	
							F	11	0	0	0	0	1	1	0	1	8	0	
070	VIRAL HEPATITIS	22	0.8	W	16	M	11	0	0	0	1	0	3	0	4	3	0		
						F	5	0	0	0	0	2	0	0	0	3	0		
						NW	M	4	0	0	0	1	0	1	0	0	2	0	
							F	2	0	0	0	0	0	2	0	0	0	0	
140-208	MALIGNANT NEOPLASMS	5,301	206.0	W	3,544	M	1,987	1	0	1	1	6	17	57	153	408	1,343	0	
						F	1,557	1	3	0	1	5	22	55	127	307	1,036	0	
						NW	M	1,024	0	0	1	3	8	11	23	97	186	694	1
							F	733	0	1	1	1	7	21	37	75	140	450	0
210-239	BENIGN NEOPLASMS AND NEOPLASMS OF UNDETERMINED NATURE	74	2.9	W	53	M	24	0	0	0	1	1	1	4	5	12	0		
						F	29	0	0	0	0	2	0	0	2	2	23	0	
						NW	M	6	0	0	0	0	1	0	2	0	3	0	
							F	15	0	0	0	1	0	0	0	1	3	10	0

TABLE 11 - PAGE 2
DEATHS - MISSISSIPPI - 1990

INTER- NATIONAL CLASSI- FICATION NUMBER*	CAUSE*	TOTAL		R A C E	TOTAL BY RACE AND SEX	SEX	TOTAL BY RACE AND SEX	AGE												
		NUMBER	RATE#					<1	1-4	5-9	10-14	15-24	25-34	35-44	45-54	55-64	65 AND OVER	U N K		
240-279	<u>ENDOCRINE, NUTRITIONAL, AND METABOLIC DISEASES AND IMMUNITY DISORDERS</u>	639	24.8	W	326	M	128	3	0	1	1	3	4	8	12	18	78	0		
						F	198	0	1	0	1	1	9	9	21	155	0			
						NW	M	108	1	0	0	1	0	2	9	8	20	67	0	
							F	205	1	0	0	0	3	2	5	16	25	153	0	
250	DIABETES MELLITUS	433	16.8	W	219	M	83	0	0	0	0	0	2	4	9	14	54	0		
						F	136	0	0	0	0	0	4	6	20	106	0			
						NW	M	73	0	0	0	1	0	1	5	6	17	43	0	
							F	141	0	0	0	0	0	2	4	9	22	104	0	
260-269	NUTRITIONAL DEFICIENCIES	52	2.0	W	26	M	5	0	0	0	0	0	0	0	0	2	3	0		
						F	21	0	0	0	0	0	0	0	0	0	21	0		
						NW	M	9	1	0	0	0	0	0	1	1	0	6	0	
							F	17	0	0	0	0	0	0	0	0	2	15	0	
280-289	<u>DISEASES OF BLOOD AND BLOOD-FORMING ORGANS</u>	94	3.6	W	59	M	36	1	1	0	0	0	1	0	2	7	24	0		
						F	23	1	0	0	0	0	0	0	0	5	17	0		
						NW	M	35	2	0	1	1	4	2	1	0	0	3	10	0
							F	13	0	0	0	1	0	4	3	0	2	3	0	
280-285	ANEMIAS	48	1.9	W	23	M	11	0	0	0	0	0	0	0	0	1	10	0		
						F	12	1	0	0	0	0	0	0	0	1	10	0		
						NW	M	25	0	1	1	3	2	1	0	0	3	4	0	
							F	10	0	0	0	1	0	3	2	0	2	2	0	
290-319	<u>MENTAL DISORDERS</u>	200	7.8	W	133	M	73	0	0	1	2	0	1	5	6	9	49	0		
						F	60	0	0	0	0	0	2	2	0	3	53	0		
						NW	M	67	0	0	0	0	0	3	13	8	8	15	0	
							F	20	1	0	1	0	0	2	1	0	4	11	0	
303	ALCOHOLISM	65	2.5	W	32	M	26	0	0	0	0	0	1	4	5	7	9	0		
						F	6	0	0	0	0	0	2	0	3	1	0			
						NW	M	33	0	0	0	0	0	3	10	6	7	3	0	
							F	4	0	0	0	0	0	2	0	0	2	0	0	

TABLE 11 - PAGE 3
DEATHS - MISSISSIPPI - 1990

INTER- NATIONAL CLASSI- FICATION NUMBER*	CAUSE*	TOTAL		R A C E	TOTAL BY RACE AND SEX	TOTAL BY RACE AND SEX	AGE											
		NUMBER	RATE#				<1	1-4	5-9	10-14	15-24	25-34	35-44	45-54	55-64	65 AND OVER	U N K	
320- 389	<u>DISEASES OF THE NERVOUS SYSTEM AND SENSE ORGANS</u>	367	14.3	W	245	M	107	1	1	1	0	2	5	1	6	12	78	0
						F	138	1	4	1	1	3	3	4	6	13	102	0
					NW	122	M	66	6	2	2	2	5	3	10	4	10	22
					F	56	3	3	0	1	1	3	3	4	7	31	0	
320- 322	MENINGITIS	13	0.5	W	3	M	1	0	0	0	0	0	0	0	0	0	1	0
						F	2	0	0	0	0	0	0	0	1	1	0	
					NW	10	M	6	2	1	0	0	1	0	0	2	0	0
					F	4	2	0	0	0	1	0	0	0	0	1	0	
345	EPILEPSY	35	1.4	W	10	M	5	0	0	0	0	1	0	0	1	2	1	0
						F	5	0	0	0	0	2	0	0	0	3	0	
					NW	25	M	16	1	0	0	0	2	1	3	1	4	4
					F	9	0	0	0	1	0	2	0	0	0	6	0	
390- 459	<u>DISEASES OF THE CIRCULATORY SYSTEM</u>	11,490	446.5	W	7,522	M	3,707	10	1	0	1	7	22	80	231	532	2,823	0
						F	3,815	2	1	0	1	0	15	32	88	221	3,455	0
					NW	3,968	M	1,906	7	2	1	3	13	15	82	162	258	1,362
					F	2,062	6	1	2	2	2	28	53	98	220	1,647	3	
390- 398, 402, 404- 429	HEART DISEASES	9,180	356.8	W	6,064	M	3,076	5	1	0	1	4	19	73	198	473	2,302	0
						F	2,988	2	1	0	0	0	11	22	72	185	2,695	0
					NW	3,116	M	1,532	3	2	1	3	11	12	64	128	213	1,094
					F	1,584	5	1	1	2	2	22	31	64	170	1,284	2	
401, 403	HYPERTENSION	80	3.1	W	27	M	13	0	0	0	0	0	0	0	1	3	9	0
						F	14	0	0	0	0	0	0	0	0	3	11	0
					NW	53	M	22	0	0	0	0	0	1	2	6	3	10
					F	31	0	0	0	0	0	0	3	4	4	20	0	
430- 438	CEREBROVASCULAR DISEASES	1,800	70.0	W	1,126	M	469	4	0	0	0	2	3	5	21	36	398	0
						F	657	0	0	0	0	0	2	8	10	26	611	0
					NW	674	M	296	4	0	0	0	1	2	15	22	37	215
					F	378	1	0	0	0	0	5	17	26	39	290	0	

TABLE 11 - PAGE 4
DEATHS - MISSISSIPPI - 1990

INTER- NATIONAL CLASSI- FICATION NUMBER*	CAUSE*	TOTAL		R A C E	TOTAL BY RACE SEX	TOTAL BY RACE AND SEX	AGE										65 AND OVER	U N K	
		NUMBER	RATE#				<1	1-4	5-9	10-14	15-24	25-34	35-44	45-54	55-64				
440	ATHEROSCLEROSIS	138	5.4	W	107	M	33	0	0	0	0	0	0	0	0	0	0	33	0
						F	74	0	0	0	0	0	0	0	1	1		72	0
				NW	31	M	16	0	0	0	0	0	0	0	0	0		16	0
						F	15	0	0	0	0	0	0	0	0	0		15	0
<u>460-519</u>	<u>DISEASES OF THE RESPIRATORY SYSTEM</u>	<u>2,036</u>	<u>79.1</u>	W	<u>1,511</u>	M	<u>843</u>	<u>1</u>	<u>1</u>	<u>0</u>	<u>0</u>	<u>1</u>	<u>2</u>	<u>3</u>	<u>20</u>	<u>89</u>		<u>726</u>	<u>0</u>
						F	<u>668</u>	<u>2</u>	<u>3</u>	<u>2</u>	<u>1</u>	<u>2</u>	<u>0</u>	<u>7</u>	<u>21</u>	<u>51</u>		<u>579</u>	<u>0</u>
				NW	<u>525</u>	M	<u>296</u>	<u>7</u>	<u>1</u>	<u>0</u>	<u>1</u>	<u>4</u>	<u>3</u>	<u>10</u>	<u>11</u>	<u>38</u>		<u>221</u>	<u>0</u>
						F	<u>229</u>	<u>7</u>	<u>1</u>	<u>1</u>	<u>1</u>	<u>0</u>	<u>5</u>	<u>13</u>	<u>6</u>	<u>16</u>		<u>179</u>	<u>0</u>
480-486	PNEUMONIA	828	32.2	W	577	M	259	0	1	0	0	0	1	1	6	14		236	0
						F	318	1	1	0	0	0	0	4	2	12		298	0
				NW	251	M	129	4	0	0	1	1	2	5	4	15		97	0
						F	122	5	1	0	0	0	3	4	0	4		105	0
487	INFLUENZA	33	1.3	W	23	M	13	0	0	0	0	0	0	0	1	0		12	0
						F	10	0	1	0	0	0	0	0	0	0		9	0
				NW	10	M	6	0	0	0	0	1	0	0	1	0		4	0
						F	4	0	0	0	0	0	0	0	0	2		2	0
492	EMPHYSEMA	126	4.9	W	105	M	75	0	0	0	0	0	0	0	4	8		63	0
						F	30	0	0	0	0	0	0	0	2	8		20	0
				NW	21	M	19	0	0	0	0	0	0	0	1	2		16	0
						F	2	0	0	0	0	0	0	0	0	1		1	0
490, 491 493-496	OTHER CHRONIC OBSTRUCTIVE PULMONARY DISEASES AND ALLIED CONDITIONS	752	29.2	W	601	M	383	0	0	0	0	1	1	1	6	48		326	0
						F	218	0	0	2	0	0	0	2	11	26		177	0
				NW	151	M	89	1	0	0	0	2	0	3	4	12		67	0
						F	62	0	0	1	0	0	1	7	4	6		43	0
<u>520-579</u>	<u>DISEASES OF THE DIGESTIVE SYSTEM</u>	<u>727</u>	<u>28.2</u>	W	<u>492</u>	M	<u>240</u>	<u>3</u>	<u>0</u>	<u>0</u>	<u>0</u>	<u>1</u>	<u>4</u>	<u>14</u>	<u>27</u>	<u>47</u>		<u>144</u>	<u>0</u>
						F	<u>252</u>	<u>1</u>	<u>0</u>	<u>0</u>	<u>0</u>	<u>1</u>	<u>5</u>	<u>9</u>	<u>8</u>	<u>28</u>		<u>200</u>	<u>0</u>
				NW	<u>235</u>	M	<u>129</u>	<u>6</u>	<u>0</u>	<u>0</u>	<u>0</u>	<u>1</u>	<u>8</u>	<u>14</u>	<u>17</u>	<u>22</u>		<u>61</u>	<u>0</u>
						F	<u>106</u>	<u>2</u>	<u>0</u>	<u>0</u>	<u>0</u>	<u>1</u>	<u>3</u>	<u>5</u>	<u>8</u>	<u>15</u>		<u>72</u>	<u>0</u>

TABLE 11 - PAGE 5
DEATHS - MISSISSIPPI - 1990

INTER- NATIONAL CLASSI- FICATION NUMBER*	CAUSE*	TOTAL		R A C E	TOTAL BY RACE AND SEX	TOTAL BY RACE AND SEX	AGE										65 AND OVER	U N K	
		NUMBER	RATE#				<1	1-4	5-9	10-14	15-24	25-34	35-44	45-54	55-64				
531-533	ULCER OF STOMACH AND DUODENUM	75	2.9	W	49	M	26	0	0	0	0	0	0	1	0	3	22	0	
						F	23	0	0	0	0	0	0	0	0	0	23	0	
						NW	M	10	1	0	0	0	0	1	0	0	1	7	0
							F	16	0	0	0	0	0	0	0	1	3	12	0
571	CHRONIC LIVER DISEASE AND CIRRHOSIS	209	8.1	W	147	M	94	0	0	0	0	0	2	10	17	28	37	0	
						F	53	0	0	0	0	0	2	6	4	12	29	0	
						NW	M	45	0	0	0	0	0	5	9	9	14	8	0
							F	17	0	0	0	0	0	2	2	4	6	3	0
<u>580-629</u>	<u>DISEASES OF THE GENITOURINARY SYSTEM</u>	<u>584</u>	<u>22.7</u>	W	<u>326</u>	M	<u>138</u>	<u>2</u>	<u>1</u>	<u>0</u>	<u>0</u>	<u>0</u>	<u>1</u>	<u>2</u>	<u>4</u>	<u>13</u>	<u>115</u>	<u>0</u>	
						F	<u>188</u>	<u>0</u>	<u>0</u>	<u>0</u>	<u>0</u>	<u>1</u>	<u>1</u>	<u>1</u>	<u>4</u>	<u>7</u>	<u>174</u>	<u>0</u>	
						NW	M	<u>121</u>	<u>0</u>	<u>1</u>	<u>0</u>	<u>0</u>	<u>1</u>	<u>1</u>	<u>6</u>	<u>7</u>	<u>10</u>	<u>94</u>	<u>1</u>
							F	<u>137</u>	<u>0</u>	<u>0</u>	<u>1</u>	<u>2</u>	<u>0</u>	<u>0</u>	<u>2</u>	<u>12</u>	<u>8</u>	<u>112</u>	<u>0</u>
580-589	NEPHRITIS, NEPHROTIC SYNDROME, AND NEPHROSIS	327	12.7	W	180	M	82	2	0	0	0	0	1	2	4	8	65	0	
						F	98	0	0	0	0	0	0	0	1	4	93	0	
						NW	M	67	0	1	0	0	0	1	3	3	7	52	0
							F	80	0	0	1	2	0	0	1	9	7	60	0
590	INFECTIONS OF KIDNEY	28	1.1	W	15	M	4	0	0	0	0	0	0	0	0	0	4	0	
						F	11	0	0	0	0	1	0	0	1	0	9	0	
						NW	M	6	0	0	0	0	0	0	1	0	0	5	0
							F	7	0	0	0	0	0	0	0	1	0	6	0
<u>630-676</u>	<u>COMPLICATIONS OF PREGNANCY, CHILDBIRTH, AND THE PUERPERIUM</u>	<u>6</u>	<u>13.8</u>	W	<u>0</u>	M	<u>0</u>	<u>0</u>	<u>0</u>	<u>0</u>	<u>0</u>	<u>0</u>	<u>0</u>	<u>0</u>	<u>0</u>	<u>0</u>	<u>0</u>	<u>0</u>	
						F	<u>0</u>	<u>0</u>	<u>0</u>	<u>0</u>	<u>0</u>	<u>0</u>	<u>0</u>	<u>0</u>	<u>0</u>	<u>0</u>	<u>0</u>	<u>0</u>	
						NW	M	<u>0</u>	<u>0</u>	<u>0</u>	<u>0</u>	<u>0</u>	<u>0</u>	<u>0</u>	<u>0</u>	<u>0</u>	<u>0</u>	<u>0</u>	<u>0</u>
							F	<u>6</u>	<u>0</u>	<u>0</u>	<u>0</u>	<u>0</u>	<u>4</u>	<u>0</u>	<u>2</u>	<u>0</u>	<u>0</u>	<u>0</u>	<u>0</u>
<u>680-709</u>	<u>DISEASES OF THE SKIN AND SUBCUTANEOUS TISSUE</u>	<u>80</u>	<u>3.1</u>	W	<u>31</u>	M	<u>10</u>	<u>0</u>	<u>0</u>	<u>0</u>	<u>0</u>	<u>0</u>	<u>0</u>	<u>0</u>	<u>0</u>	<u>0</u>	<u>10</u>	<u>0</u>	
						F	<u>21</u>	<u>0</u>	<u>0</u>	<u>0</u>	<u>0</u>	<u>0</u>	<u>0</u>	<u>0</u>	<u>0</u>	<u>1</u>	<u>20</u>	<u>0</u>	
						NW	M	<u>20</u>	<u>0</u>	<u>0</u>	<u>0</u>	<u>0</u>	<u>0</u>	<u>0</u>	<u>0</u>	<u>3</u>	<u>2</u>	<u>15</u>	<u>0</u>
							F	<u>29</u>	<u>0</u>	<u>0</u>	<u>0</u>	<u>0</u>	<u>1</u>	<u>0</u>	<u>0</u>	<u>0</u>	<u>2</u>	<u>26</u>	<u>0</u>

TABLE 11 - PAGE 6
DEATHS - MISSISSIPPI - 1990

INTER- NATIONAL CLASSI- FICATION NUMBER*	CAUSE*	TOTAL		R A C E	TOTAL BY RACE AND SEX	TOTAL BY RACE AND SEX	AGE											65 AND OVER	U N K	
		NUMBER	RATE#				<1	1-4	5-9	10-14	15-24	25-34	35-44	45-54	55-64					
710-739	<u>DISEASES OF THE MUSCULO- SKELETAL SYSTEM</u>	<u>76</u>	<u>3.0</u>	W	<u>46</u>	M	<u>17</u>	<u>0</u>	<u>0</u>	<u>0</u>	<u>0</u>	<u>1</u>	<u>0</u>	<u>0</u>	<u>1</u>	<u>5</u>	<u>10</u>	<u>0</u>		
						F	<u>29</u>	<u>0</u>	<u>0</u>	<u>0</u>	<u>0</u>	<u>2</u>	<u>0</u>	<u>0</u>	<u>3</u>	<u>24</u>	<u>0</u>			
						NW	<u>30</u>	M	<u>7</u>	<u>0</u>	<u>0</u>	<u>0</u>	<u>0</u>	<u>0</u>	<u>1</u>	<u>0</u>	<u>2</u>	<u>4</u>	<u>0</u>	
						F	<u>23</u>	<u>0</u>	<u>0</u>	<u>0</u>	<u>1</u>	<u>0</u>	<u>2</u>	<u>3</u>	<u>3</u>	<u>5</u>	<u>9</u>	<u>0</u>		
740-759	<u>CONGENITAL ANOMALIES</u>	<u>158</u>	<u>6.1</u>	W	<u>85</u>	M	<u>45</u>	<u>29</u>	<u>1</u>	<u>1</u>	<u>0</u>	<u>2</u>	<u>2</u>	<u>2</u>	<u>1</u>	<u>2</u>	<u>5</u>	<u>0</u>		
						F	<u>40</u>	<u>20</u>	<u>1</u>	<u>2</u>	<u>1</u>	<u>2</u>	<u>0</u>	<u>3</u>	<u>5</u>	<u>4</u>	<u>2</u>	<u>0</u>		
						NW	<u>73</u>	M	<u>42</u>	<u>32</u>	<u>2</u>	<u>2</u>	<u>0</u>	<u>2</u>	<u>2</u>	<u>1</u>	<u>0</u>	<u>0</u>	<u>1</u>	<u>0</u>
						F	<u>31</u>	<u>18</u>	<u>5</u>	<u>0</u>	<u>0</u>	<u>1</u>	<u>5</u>	<u>0</u>	<u>1</u>	<u>0</u>	<u>1</u>	<u>0</u>		
760-779	<u>CERTAIN CONDITIONS ORIGINATING IN THE PERINATAL PERIOD</u>	<u>235</u>	<u>5.4</u>	W	<u>68</u>	M	<u>46</u>	<u>46</u>	<u>0</u>	<u>0</u>	<u>0</u>	<u>0</u>	<u>0</u>	<u>0</u>	<u>0</u>	<u>0</u>	<u>0</u>	<u>0</u>	<u>0</u>	
						F	<u>22</u>	<u>22</u>	<u>0</u>	<u>0</u>	<u>0</u>	<u>0</u>	<u>0</u>	<u>0</u>	<u>0</u>	<u>0</u>	<u>0</u>	<u>0</u>	<u>0</u>	<u>0</u>
						NW	<u>167</u>	M	<u>89</u>	<u>89</u>	<u>0</u>	<u>0</u>	<u>0</u>	<u>0</u>	<u>0</u>	<u>0</u>	<u>0</u>	<u>0</u>	<u>0</u>	<u>0</u>
						F	<u>78</u>	<u>77</u>	<u>1</u>	<u>0</u>	<u>0</u>	<u>0</u>	<u>0</u>	<u>0</u>	<u>0</u>	<u>0</u>	<u>0</u>	<u>0</u>	<u>0</u>	
780-799	<u>SYMPTOMS, SIGNS, AND ILL-DEFINED CONDITIONS</u>	<u>267</u>	<u>10.4</u>	W	<u>124</u>	M	<u>77</u>	<u>20</u>	<u>1</u>	<u>0</u>	<u>0</u>	<u>0</u>	<u>3</u>	<u>3</u>	<u>3</u>	<u>4</u>	<u>42</u>	<u>1</u>		
						F	<u>47</u>	<u>10</u>	<u>1</u>	<u>0</u>	<u>0</u>	<u>0</u>	<u>1</u>	<u>1</u>	<u>1</u>	<u>3</u>	<u>30</u>	<u>0</u>		
						NW	<u>143</u>	M	<u>71</u>	<u>28</u>	<u>0</u>	<u>1</u>	<u>1</u>	<u>3</u>	<u>3</u>	<u>3</u>	<u>4</u>	<u>6</u>	<u>22</u>	<u>0</u>
						F	<u>72</u>	<u>28</u>	<u>0</u>	<u>0</u>	<u>0</u>	<u>0</u>	<u>4</u>	<u>1</u>	<u>1</u>	<u>2</u>	<u>35</u>	<u>1</u>		
800-999	<u>ALL EXTERNAL CAUSES</u>	<u>2,176</u>	<u>84.6</u>	W	<u>1,255</u>	M	<u>880</u>	<u>6</u>	<u>11</u>	<u>14</u>	<u>20</u>	<u>207</u>	<u>161</u>	<u>111</u>	<u>91</u>	<u>86</u>	<u>173</u>	<u>0</u>		
						F	<u>375</u>	<u>1</u>	<u>8</u>	<u>8</u>	<u>10</u>	<u>68</u>	<u>42</u>	<u>37</u>	<u>26</u>	<u>29</u>	<u>146</u>	<u>0</u>		
						NW	<u>921</u>	M	<u>686</u>	<u>9</u>	<u>18</u>	<u>13</u>	<u>12</u>	<u>158</u>	<u>187</u>	<u>109</u>	<u>55</u>	<u>37</u>	<u>88</u>	<u>0</u>
						F	<u>235</u>	<u>4</u>	<u>20</u>	<u>9</u>	<u>11</u>	<u>42</u>	<u>35</u>	<u>34</u>	<u>10</u>	<u>10</u>	<u>60</u>	<u>0</u>		
810-825	<u>MOTOR VEHICLE ACCIDENTS</u>	<u>854</u>	<u>33.2</u>	W	<u>522</u>	M	<u>355</u>	<u>1</u>	<u>2</u>	<u>9</u>	<u>10</u>	<u>120</u>	<u>68</u>	<u>35</u>	<u>34</u>	<u>30</u>	<u>46</u>	<u>0</u>		
						F	<u>167</u>	<u>1</u>	<u>4</u>	<u>4</u>	<u>4</u>	<u>50</u>	<u>29</u>	<u>23</u>	<u>11</u>	<u>10</u>	<u>31</u>	<u>0</u>		
						NW	<u>332</u>	M	<u>235</u>	<u>0</u>	<u>10</u>	<u>8</u>	<u>6</u>	<u>57</u>	<u>64</u>	<u>35</u>	<u>23</u>	<u>14</u>	<u>18</u>	<u>0</u>
						F	<u>97</u>	<u>0</u>	<u>9</u>	<u>4</u>	<u>6</u>	<u>23</u>	<u>19</u>	<u>18</u>	<u>4</u>	<u>4</u>	<u>10</u>	<u>0</u>		
800-807, 826-949	<u>ALL OTHER ACCIDENTS AND ADVERSE EFFECTS</u>	<u>634</u>	<u>24.6</u>	W	<u>365</u>	M	<u>241</u>	<u>4</u>	<u>9</u>	<u>5</u>	<u>6</u>	<u>41</u>	<u>39</u>	<u>19</u>	<u>26</u>	<u>19</u>	<u>73</u>	<u>0</u>		
						F	<u>124</u>	<u>0</u>	<u>4</u>	<u>1</u>	<u>5</u>	<u>2</u>	<u>3</u>	<u>2</u>	<u>2</u>	<u>10</u>	<u>95</u>	<u>0</u>		
						NW	<u>269</u>	M	<u>197</u>	<u>9</u>	<u>5</u>	<u>5</u>	<u>6</u>	<u>28</u>	<u>37</u>	<u>32</u>	<u>13</u>	<u>13</u>	<u>49</u>	<u>0</u>
						F	<u>72</u>	<u>2</u>	<u>5</u>	<u>3</u>	<u>4</u>	<u>4</u>	<u>3</u>	<u>5</u>	<u>3</u>	<u>2</u>	<u>41</u>	<u>0</u>		

TABLE 11 - PAGE 7
DEATHS - MISSISSIPPI - 1990

INTER- NATIONAL CLASSI- FICATION NUMBER*	CAUSE*	TOTAL		R A C E	TOTAL BY RACE AND SEX	TOTAL BY SEX	AGE											
		NUMBER	RATE#				<1	1-4	5-9	10-14	15-24	25-34	35-44	45-54	55-64	65 AND OVER		
950-959	SUICIDE	289	11.2	W	243	M	198	0	0	0	2	27	38	37	22	25	47	0
						F	45	0	0	0	1	9	6	7	6	6	10	0
					NW	46	M	38	0	0	0	0	11	8	5	5	5	4
					F	8	0	0	0	0	2	0	2	1	1	2	0	
960-978	HOMICIDE AND LEGAL INTERVENTION	380	14.8	W	115	M	81	1	0	0	2	17	15	20	8	12	6	0
						F	34	0	0	3	0	7	4	5	5	3	7	0
					NW	265	M	208	0	3	0	0	61	77	34	12	4	17
					F	57	2	6	2	1	13	13	9	2	3	6	0	

* NUMBERS AND CAUSES ARE FROM THE NINTH REVISION INTERNATIONAL STATISTICAL CLASSIFICATION OF DISEASES, INJURIES, AND CAUSES OF DEATH.

TOTAL DEATHS PER 1,000 POPULATION. DEATHS FROM SPECIFIC CAUSES PER 100,000 POPULATION, EXCEPT DEATHS FROM MATERNAL CAUSES (CLASSIFICATION NUMBERS 630-676) ARE PER 100,000 LIVE BIRTHS AND DEATHS FROM CERTAIN CONDITIONS ORIGINATING IN THE PERINATAL PERIOD (CLASSIFICATION NUMBERS 760-779) ARE PER 1,000 LIVE BIRTHS.

TABLE 12A
INFANT, NEONATAL, AND POSTNEONATAL DEATHS*, BY COUNTY OF RESIDENCE AND RACE,
MISSISSIPPI, 1990

COUNTY	INFANT DEATHS			NEONATAL DEATHS			POSTNEONATAL DEATHS		
	TOTAL	WHITE	NON- WHITE	TOTAL	WHITE	NON- WHITE	TOTAL	WHITE	NON- WHITE
<u>STATE</u>	<u>528</u>	<u>189</u>	<u>339</u>	<u>332</u>	<u>111</u>	<u>221</u>	<u>196</u>	<u>78</u>	<u>118</u>
ADAMS	5	1	4	3	1	2	2	0	2
ALCORN	3	3	0	2	2	0	1	1	0
AMITE	0	0	0	0	0	0	0	0	0
ATTALA	3	0	3	1	0	1	2	0	2
BENTON	1	1	0	1	1	0	0	0	0
BOLIVAR	15	1	14	11	1	10	4	0	4
CALHOUN	3	0	3	3	0	3	0	0	0
CARROLL	2	0	2	1	0	1	1	0	1
CHICKASAW	6	4	2	1	1	0	5	3	2
CHOCTAW	1	0	1	0	0	0	1	0	1
CLAIBORNE	3	0	3	2	0	2	1	0	1
CLARKE	3	0	3	2	0	2	1	0	1
CLAY	8	2	6	5	0	5	3	2	1
COAHOMA	8	0	8	3	0	3	5	0	5
COPIAH	7	3	4	4	1	3	3	2	1
COVINGTON	3	1	2	1	0	1	2	1	1
DESOTO	15	12	3	8	8	0	7	4	3
FORREST	13	8	5	9	6	3	4	2	2
FRANKLIN	2	1	1	2	1	1	0	0	0
GEORGE	1	1	0	0	0	0	1	1	0
GREENE	3	1	2	3	1	2	0	0	0
GRENADA	3	0	3	1	0	1	2	0	2
HANCOCK	3	2	1	1	0	1	2	2	0
HARRISON	30	16	14	18	9	9	12	7	5
HINDS	57	10	47	32	5	27	25	5	20
HOLMES	4	0	4	4	0	4	0	0	0
HUMPHREYS	7	0	7	3	0	3	4	0	4
ISSAQUENA	0	0	0	0	0	0	0	0	0
ITAWAMBA	1	1	0	1	1	0	0	0	0
JACKSON	11	7	4	5	3	2	6	4	2
JASPER	5	0	5	4	0	4	1	0	1
JEFFERSON	1	0	1	1	0	1	0	0	0
JEFF DAVIS	4	0	4	2	0	2	2	0	2
JONES	5	3	2	5	3	2	0	0	0
KEMPER	2	0	2	2	0	2	0	0	0
LAFAYETTE	1	1	0	0	0	0	1	1	0
LAMAR	6	3	3	3	1	2	3	2	1
LAUDERDALE	16	7	9	11	4	7	5	3	2
LAWRENCE	2	0	2	1	0	1	1	0	1
LEAKE	3	0	3	2	0	2	1	0	1
LEE	24	15	9	16	10	6	8	5	3
LEFLORE	12	2	10	9	2	7	3	0	3

TABLE 12A - PAGE 2
 INFANT, NEONATAL, AND POSTNEONATAL DEATHS - MISSISSIPPI - 1990

COUNTY	INFANT DEATHS			NEONATAL DEATHS			POSTNEONATAL DEATHS		
	TOTAL	WHITE	NON- WHITE	TOTAL	WHITE	NON- WHITE	TOTAL	WHITE	NON- WHITE
LINCOLN	6	2	4	6	2	4	0	0	0
LOWNDES	14	5	9	8	2	6	6	3	3
MADISON	15	4	11	9	2	7	6	2	4
MARION	7	6	1	2	1	1	5	5	0
MARSHALL	11	0	11	9	0	9	2	0	2
MONROE	11	6	5	8	4	4	3	2	1
MONTGOMERY	2	0	2	1	0	1	1	0	1
NESHOPA	6	2	4	2	0	2	4	2	2
NEWTON	4	2	2	4	2	2	0	0	0
NOXUBEE	4	0	4	2	0	2	2	0	2
OKTIBBEHA	8	5	3	8	5	3	0	0	0
PANOLA	2	1	1	1	1	0	1	0	1
PEARL RIVER	4	3	1	3	2	1	1	1	0
PERRY	3	1	2	2	0	2	1	1	0
PIKE	5	3	2	3	2	1	2	1	1
PONTOTOC	4	3	1	2	1	1	2	2	0
PRENTISS	6	4	2	6	4	2	0	0	0
QUITMAN	4	2	2	3	1	2	1	1	0
RANKIN	15	10	5	7	6	1	8	4	4
SCOTT	2	1	1	2	1	1	0	0	0
SHARKEY	3	1	2	2	1	1	1	0	1
SIMPSON	4	2	2	1	1	0	3	1	2
SMITH	2	0	2	2	0	2	0	0	0
STONE	1	1	0	0	0	0	1	1	0
SUNFLOWER	11	0	11	6	0	6	5	0	5
TALLAHATCHIE	5	1	4	4	1	3	1	0	1
TATE	2	2	0	1	1	0	1	1	0
TIPPAH	2	1	1	1	0	1	1	1	0
TISHOMINGO	3	2	1	2	1	1	1	1	0
TUNICA	0	0	0	0	0	0	0	0	0
UNION	7	3	4	6	2	4	1	1	0
WALTHALL	3	0	3	2	0	2	1	0	1
WARREN	10	4	6	8	2	6	2	2	0
WASHINGTON	17	1	16	11	1	10	6	0	6
WAYNE	6	1	5	5	1	4	1	0	1
WEBSTER	3	1	2	2	1	1	1	0	1
WILKINSON	1	0	1	1	0	1	0	0	0
WINSTON	1	0	1	1	0	1	0	0	0
YALOBUSHA	5	1	4	3	1	2	2	0	2
YAZOO	7	2	5	3	1	2	4	1	3

* INFANT DEATHS ARE THOSE OF CHILDREN UNDER ONE YEAR OF AGE; NEONATAL DEATHS ARE THOSE OF INFANTS UNDER 28 DAYS OF AGE; POSTNEONATAL DEATHS ARE THOSE OF INFANTS AGES 28 DAYS TO ONE YEAR.

TABLE 12B
INFANT, NEONATAL, AND POSTNEONATAL MORTALITY RATES*,
BY COUNTY OF RESIDENCE AND RACE,
MISSISSIPPI, 1986-1990 (5-YEAR AVERAGE)

COUNTY	INFANT**			NEONATAL**			POSTNEONATAL**		
	TOTAL	WHITE	NON-WHITE	TOTAL	WHITE	NON-WHITE	TOTAL	WHITE	NON-WHITE
<u>STATE</u>	<u>12.4</u>	<u>8.9</u>	<u>16.2</u>	<u>7.8</u>	<u>5.6</u>	<u>10.0</u>	<u>4.6</u>	<u>3.2</u>	<u>6.1</u>
ADAMS	11.0	6.6	14.1	7.2	6.6	7.6	3.8	-	6.5
ALCORN	8.2	6.3	18.0	4.8	4.0	9.0	3.4	2.3	9.0
AMITE	8.9	4.5	13.2	6.7	4.5	8.8	2.2	-	4.4
ATTALA	8.2	4.9	10.7	4.1	1.6	5.9	4.1	3.2	4.8
BENTON	6.3	12.1	-	4.7	9.1	-	1.6	3.0	-
BOLIVAR	17.0	9.0	19.2	10.6	6.7	11.7	6.4	2.2	7.5
CALHOUN	8.2	3.3	14.2	3.6	-	8.1	4.6	3.3	6.1
CARROLL	14.5	8.5	18.9	7.2	4.2	9.5	7.2	4.2	9.5
CHICKASAW	18.0	16.7	19.2	9.3	7.7	10.8	8.7	9.0	8.4
CHOCTAW	6.4	3.2	9.7	1.6	-	3.2	4.8	3.2	6.5
CLAIBORNE	13.1	-	14.6	7.7	-	8.5	5.5	-	6.1
CLARKE	12.1	7.4	17.8	8.8	7.4	10.6	3.2	-	7.1
CLAY	14.7	7.8	18.1	10.5	-	15.7	4.2	7.8	2.4
COAHOMA	15.3	4.2	18.3	10.8	4.2	12.6	4.5	-	5.7
COPIAH	18.2	13.4	20.9	11.3	8.5	12.8	6.9	4.9	8.1
COVINGTON	10.5	8.6	12.6	6.6	3.7	9.8	3.9	4.9	2.8
DESOTO	10.2	10.7	7.7	5.9	6.7	2.2	4.3	4.0	5.5
FORREST	9.8	9.3	10.6	5.6	5.3	5.9	4.3	4.0	4.7
FRANKLIN	12.1	7.2	15.7	7.6	7.2	7.9	4.6	-	7.9
GEORGE	5.3	5.3	5.3	3.8	4.4	-	1.5	0.9	5.3
GREENE	7.0	4.0	14.4	5.6	2.0	14.4	1.4	2.0	-
GRENADA	11.5	5.0	16.4	7.1	3.8	9.6	4.4	1.2	6.8
HANCOCK	10.3	10.3	10.1	6.8	6.9	6.7	3.4	3.4	3.4
HARRISON	11.6	9.2	17.6	6.8	5.4	10.4	4.7	3.8	7.2
HINDS	12.2	7.8	14.8	7.7	4.7	9.5	4.5	3.2	5.3
HOLMES	12.6	13.9	12.4	9.4	6.9	9.8	3.2	6.9	2.6
HUMPHREYS	26.8	14.9	29.8	17.6	14.9	18.3	9.2	-	11.6
ISSAQUENA	-	-	-	-	-	-	-	-	-
ITAWAMBA	12.2	9.9	39.6	8.4	5.8	39.6	3.8	4.1	-
JACKSON	9.5	7.4	14.9	5.6	4.4	8.6	4.0	3.0	6.3
JASPER	16.0	4.2	22.6	11.4	2.1	16.7	4.6	2.1	6.0
JEFFERSON	11.7	-	13.1	6.5	-	7.3	5.2	-	5.8
JEFF DAVIS	11.9	13.8	11.0	6.4	8.3	5.5	5.5	5.5	5.5
JONES	10.9	10.0	12.4	7.8	6.8	9.5	3.1	3.2	3.0
KEMPER	10.7	4.3	13.6	6.7	4.3	7.8	4.0	-	5.8
LAFAYETTE	8.9	6.9	11.5	3.3	3.9	2.6	5.6	2.9	9.0
LAMAR	10.6	9.7	15.4	8.1	7.1	12.8	2.6	2.6	2.6
LAUDERDALE	9.9	8.3	11.9	7.4	5.3	9.8	2.6	3.0	2.1
LAWRENCE	14.8	3.6	30.4	9.5	-	22.8	5.3	3.6	7.6
LEAKE	14.2	5.7	21.8	8.8	5.7	11.5	5.4	-	10.2
LEE	15.8	12.1	24.5	9.5	8.2	12.6	6.3	3.9	12.0
LEFLORE	15.5	10.5	17.3	9.6	7.4	10.4	5.9	3.2	6.9

TABLE 12B - PAGE 2

INFANT, NEONATAL, AND POSTNEONATAL MORTALITY RATES - MISSISSIPPI
1986-1990 AVERAGE

COUNTY	INFANT**			NEONATAL**			POSTNEONATAL**		
	TOTAL	WHITE	NON- WHITE	TOTAL	WHITE	NON- WHITE	TOTAL	WHITE	NON- WHITE
LINCOLN	7.6	4.6	12.5	5.2	4.6	6.2	2.4	-	6.2
LOWNDES	12.6	9.1	16.5	7.4	5.6	9.4	5.2	3.5	7.1
MADISON	10.4	7.4	13.0	6.0	5.2	6.7	4.4	2.2	6.3
MARION	17.3	19.4	13.8	7.8	6.8	9.6	9.4	12.6	4.1
MARSHALL	17.7	9.8	22.9	13.1	6.3	17.6	4.6	3.6	5.3
MONROE	13.4	10.9	17.3	8.1	7.4	9.1	5.3	3.4	8.2
MONTGOMERY	14.6	10.0	17.8	5.2	2.5	7.1	9.4	7.5	10.7
NESHOBA	16.0	11.8	20.0	8.3	5.3	11.0	7.8	6.4	9.0
NEWTON	12.6	11.5	13.8	9.3	9.0	9.6	3.3	2.6	4.1
NOXUBEE	16.5	3.7	20.0	10.2	3.7	12.0	6.3	-	8.0
OKTI BBEHA	11.7	6.5	15.9	8.8	5.7	11.3	2.9	0.8	4.6
PANOLA	13.2	10.6	14.7	6.6	4.8	7.7	6.6	5.8	7.1
PEARL RIVER	11.3	9.4	18.7	6.2	4.3	13.6	5.1	5.1	5.1
PERRY	6.7	5.0	10.1	3.3	-	10.1	3.3	5.0	-
PIKE	14.0	15.1	13.2	10.3	11.5	9.4	3.7	3.5	3.8
PONTOTOC	10.6	9.9	13.8	8.7	8.4	10.3	1.9	1.5	3.4
PRENTISS	12.1	10.2	21.8	7.9	7.2	10.9	4.2	2.9	10.9
QUITMAN	14.7	12.4	15.6	11.9	9.3	13.0	2.8	3.1	2.6
RANKIN	8.5	6.8	14.9	5.3	4.9	6.7	3.2	1.8	8.2
SCOTT	14.3	8.0	20.8	6.3	2.7	9.9	8.0	5.3	10.8
SHARKEY	22.9	29.8	21.4	14.8	22.4	13.2	8.1	7.5	8.2
SIMPSON	10.0	8.8	11.5	5.3	4.9	5.7	4.8	3.9	5.7
SMITH	6.8	3.0	13.4	4.9	3.0	8.1	1.9	-	5.4
STONE	8.5	7.0	11.9	7.3	5.3	11.9	1.2	1.8	-
SUNFLOWER	18.6	11.0	20.5	12.0	9.4	12.6	6.6	1.6	7.9
TALLAHATCHIE	21.2	15.6	23.0	14.8	10.4	16.2	6.4	5.2	6.8
TATE	7.1	6.7	7.6	4.7	5.6	3.8	2.4	1.1	3.8
TIPPAH	19.4	19.8	17.5	15.2	14.6	17.5	4.1	5.2	-
TISHOMINGO	9.8	7.4	63.8	6.2	5.6	21.3	3.6	1.8	42.6
TUNICA	11.6	14.9	11.0	5.2	7.5	4.9	6.3	7.5	6.1
UNION	14.4	11.5	27.7	11.3	7.6	27.7	3.1	3.8	-
WALTHALL	11.1	8.9	12.6	6.9	4.4	8.4	4.3	4.4	4.2
WARREN	11.3	7.8	14.7	7.6	4.7	10.3	3.8	3.1	4.4
WASHINGTON	12.8	7.6	15.0	7.5	5.5	8.4	5.2	2.0	6.6
WAYNE	14.8	6.8	23.3	10.0	4.6	16.0	4.7	2.3	7.4
WEBSTER	20.0	16.8	26.9	15.7	14.7	17.9	4.3	2.1	9.0
WILKINSON	15.2	-	19.7	12.7	-	16.4	2.5	-	3.3
WINSTON	10.9	4.7	15.5	8.1	3.2	11.9	2.7	1.6	3.6
YALOBUSHA	15.6	4.5	25.1	8.4	4.5	11.6	7.3	-	13.5
YAZOO	15.6	6.5	20.0	6.7	2.6	8.8	8.8	3.9	11.2

* DEATHS PER 1,000 LIVE BIRTHS.

** INFANT - AGE LESS THAN ONE YEAR; NEONATAL - AGE LESS THAN 28 DAYS;
POSTNEONATAL - AGE 28 DAYS TO ONE YEAR.

TABLE 13
INFANT DEATHS* FROM SELECTED CAUSES, BY RACE AND AGE,
ALSO MORTALITY RATES FOR SELECTED CAUSES,
MISSISSIPPI RESIDENTS, 1990

CAUSE OF DEATH AND INTERNATIONAL CLASSI- FICATION NUMBER**	TOTAL		R A C E	TOTAL BY RACE	UNDER 28 DAYS OF AGE					28 DAYS AND OVER	
	NUMBER	RATE#			UNDER	1-	7-	14-	21-		
					TOTAL	1 DAY	6	13	20		27
<u>ALL CAUSES</u>	<u>528</u>	<u>12.1</u>	W	<u>189</u>	<u>111</u>	<u>53</u>	<u>35</u>	<u>10</u>	<u>6</u>	<u>7</u>	<u>78</u>
			NW	<u>339</u>	<u>221</u>	<u>133</u>	<u>51</u>	<u>20</u>	<u>11</u>	<u>6</u>	<u>118</u>
MENINGOCOCCAL INFECTION (036)	2	##	W	2	0	0	0	0	0	0	2
			NW	0	0	0	0	0	0	0	0
SEPTICEMIA (038)	4	0.1	W	2	0	0	0	0	0	0	2
			NW	2	0	0	0	0	0	0	2
OTHER INFECTIOUS AND PARASITIC DISEASES (001-035, 037, 039-139)	6	0.1	W	1	0	0	0	0	0	0	1
			NW	5	1	0	1	0	0	0	4
MENINGITIS (320-322)	4	0.1	W	0	0	0	0	0	0	0	0
			NW	4	0	0	0	0	0	0	4
ACUTE UPPER RESPIRATORY INFECTIONS (460-465)	0	-	W	0	0	0	0	0	0	0	0
			NW	0	0	0	0	0	0	0	0
BRONCHITIS AND BRONCHIO- LITIS (466, 490, 491)	0	-	W	0	0	0	0	0	0	0	0
			NW	0	0	0	0	0	0	0	0
PNEUMONIA AND INFLUENZA (480-487)	10	0.2	W	1	1	1	0	0	0	0	0
			NW	9	1	1	0	0	0	0	8
HERNIA AND INTESTINAL OBSTRUCTION (550-553, 560)	2	##	W	1	1	1	0	0	0	0	0
			NW	1	0	0	0	0	0	0	1
CONGENITAL ANOMALIES (740-759)	99	2.3	W	49	35	15	13	2	3	2	14
			NW	50	40	19	13	5	2	1	10
MATERNAL CONDITIONS UN- RELATED TO PREGNANCY (760)	1	##	W	0	0	0	0	0	0	0	0
			NW	1	1	1	0	0	0	0	0
MATERNAL COMPLICATIONS OF PREGNANCY (761)	11	0.2	W	0	0	0	0	0	0	0	0
			NW	11	11	11	0	0	0	0	0
COMPLICATIONS OF PLACENTA, CORD, AND MEMBRANES (762)	9	0.2	W	5	5	5	0	0	0	0	0
			NW	4	4	4	0	0	0	0	0
OTHER COMPLICATIONS OF LABOR AND DELIVERY (763)	2	##	W	0	0	0	0	0	0	0	0
			NW	2	2	2	0	0	0	0	0
DISORDERS RELATING TO SHORT GESTATION AND UN- SPECIFIED LOW BIRTH- WEIGHT (765)	39	0.9	W	4	4	4	0	0	0	0	0
			NW	35	35	31	4	0	0	0	0

TABLE 13 - PAGE 2
 INFANT DEATHS - MISSISSIPPI - 1990

CAUSE OF DEATH AND INTERNATIONAL CLASSI- FICATION NUMBER**	TOTAL		R A C E	TOTAL BY RACE	UNDER 28 DAYS OF AGE					28 DAYS AND OVER	
	NUMBER	RATE#			TOTAL	UNDER 1 DAY	1- 6	7- 13	14- 20		21- 27
BIRTH TRAUMA (767)	3	0.1	W	1	1	0	1	0	0	0	0
			NW	2	2	1	1	0	0	0	0
INTRAUTERINE HYPOXIA AND BIRTH ASPHYXIA (768)	13	0.3	W	5	5	2	2	0	0	1	0
			NW	8	8	5	2	1	0	0	0
RESPIRATORY DISTRESS SYNDROME (769)	58	1.3	W	22	18	7	9	1	1	0	4
			NW	36	36	21	13	0	1	1	0
INFECTIONS SPECIFIC TO THE PERINATAL PERIOD (771)	13	0.3	W	4	4	1	2	1	0	0	0
			NW	9	9	4	1	2	2	0	0
NEONATAL HEMORRHAGE (772)	6	0.1	W	1	1	1	0	0	0	0	0
			NW	5	5	1	1	2	0	1	0
HEMORRHAGIC DISEASE OF NEWBORN (776.0)	0	-	W	0	0	0	0	0	0	0	0
			NW	0	0	0	0	0	0	0	0
SUDDEN INFANT DEATH SYNDROME (798.0)	75	1.7	W	27	4	0	1	1	1	1	23
			NW	48	4	1	1	1	1	0	44
ALL OTHER SYMPTOMS, SIGNS, AND ILL-DEFINED CONDITIONS (780-797, 798.1-799)	11	0.2	W	3	1	0	0	1	0	0	2
			NW	8	3	0	0	1	1	1	5
ACCIDENTS (800-949)	17	0.4	W	6	0	0	0	0	0	0	6
			NW	11	0	0	0	0	0	0	11
ALL OTHER CAUSES	143	3.3	W	55	31	16	7	4	1	3	24
			NW	88	59	31	14	8	4	2	29

* DEATHS OF CHILDREN UNDER 1 YEAR OF AGE.

** CAUSES AND NUMBERS ARE FROM THE NINTH REVISION INTERNATIONAL STATISTICAL CLASSIFICATION OF DISEASES, INJURIES, AND CAUSES OF DEATH.

DEATHS PER 1,000 LIVE BIRTHS.

LESS THAN 0.06.

TABLE 14
ACCIDENTAL DEATHS, BY COUNTY OF OCCURRENCE AND TYPE OF ACCIDENT,
MISSISSIPPI, 1990

COUNTY	TOTAL	MOTOR VEHICLE	WATER TRANS- PORT	POISON- ING	FALLS	FIRES AND FLAMES	DROWNING AND SUB- MERSION	FIRE- ARMS	ALL OTHER
STATE	1, 449	863	25	37	97	89	71	48	219
ADAMS	22	13	1	2	1	1	2	0	2
ALCORN	10	5	0	0	0	1	1	0	3
AMITE	11	9	0	0	0	1	0	0	1
ATTALA	17	12	0	0	0	1	1	1	2
BENTON	1	1	0	0	0	0	0	0	0
BOLIVAR	28	23	0	0	0	0	1	0	4
CALHOUN	10	9	0	0	0	0	0	1	0
CARROLL	14	12	1	0	0	0	0	0	1
CHICKASAW	6	4	0	1	0	0	0	0	1
CHOCTAW	5	3	0	0	0	0	1	1	0
CLABORNE	12	8	0	0	1	1	1	0	1
CLARKE	10	6	0	0	1	2	0	0	1
CLAY	13	8	0	0	0	1	1	1	2
COAHOMA	19	5	0	0	1	8	1	0	4
COPIAH	18	10	0	1	0	0	0	1	6
COVINGTON	8	4	0	1	0	1	0	0	2
DESOTO	20	13	1	0	2	2	1	0	1
FORREST	58	30	1	2	6	2	3	3	11
FRANKLIN	1	1	0	0	0	0	0	0	0
GEORGE	8	7	0	0	0	1	0	0	0
GREENE	3	3	0	0	0	0	0	0	0
GRENADA	18	11	0	0	2	0	3	2	0
HANCOCK	21	11	1	0	1	1	4	0	3
HARRISON	78	42	3	4	11	1	5	2	10
HINDS	150	86	2	9	12	4	4	6	27
HOLMES	15	5	0	2	0	1	0	1	6
HUMPHREYS	11	9	0	0	0	1	0	0	1
ISSAQUENA	0	0	0	0	0	0	0	0	0
ITAWAMBA	9	6	0	0	1	1	0	0	1
JACKSON	44	32	3	1	5	0	0	0	3
JASPER	7	2	0	0	0	1	1	0	3
JEFFERSON	8	6	0	0	1	0	0	0	1
JEFF DAVIS	12	10	0	0	0	1	0	0	1
JONES	45	24	0	1	5	1	2	3	9
KEMPER	5	5	0	0	0	0	0	0	0
LAFAYETTE	18	9	2	2	2	0	1	1	1
LAMAR	13	6	0	0	2	0	0	1	4
LAUDERDALE	61	34	0	0	6	3	3	2	13
LAWRENCE	7	4	0	0	1	0	0	0	2
LEAKE	12	7	0	0	0	1	2	0	2
LEE	64	37	1	1	11	2	0	1	11
LEFLORE	20	11	1	0	2	1	2	0	3

TABLE 14 - PAGE 2
 ACCIDENTAL DEATHS - MISSISSIPPI - 1990

COUNTY	TOTAL	MDTOR VEHICLE	WATER TRANS- PORT	POISON- ING	FALLS	FIRES AND FLAMES	DROWNING AND SUB- MERSION	FIRE- ARMS	ALL OTHER
LINCOLN	17	8	0	1	1	1	3	0	3
LOWNDES	31	20	0	0	0	3	1	1	6
MADISON	13	8	0	0	0	0	0	2	3
MARION	23	19	0	0	1	1	1	0	1
MARSHALL	16	13	0	0	0	1	0	1	1
MONROE	16	13	0	0	0	0	1	0	2
MONTGOMERY	5	4	0	0	0	1	0	0	0
NESHOPA	9	2	2	0	1	2	0	0	2
NEWTON	12	11	0	0	0	0	0	0	1
NOXUBEE	15	10	0	0	1	2	0	0	2
OKTIBBEHA	6	6	0	0	0	0	0	0	0
PANOLA	14	7	1	0	0	3	0	0	3
PEARL RIVER	19	12	0	0	1	0	3	2	1
PERRY	6	2	0	0	0	0	0	1	3
PIKE	21	9	0	0	2	0	4	1	5
PONTOTOC	6	3	0	0	1	0	1	0	1
PRENTISS	15	9	0	1	1	0	0	1	3
QUITMAN	4	1	0	0	0	2	1	0	0
RANKIN	36	19	0	1	4	3	1	3	5
SCOTT	13	10	0	1	0	0	2	0	0
SHARKEY	11	8	0	0	0	0	1	1	1
SIMPSON	13	7	0	1	0	0	1	0	4
SMITH	5	4	0	0	0	0	0	0	1
STONE	15	14	0	0	0	0	1	0	0
SUNFLOWER	6	4	0	2	0	0	0	0	0
TALLAHATCHIE	9	4	0	0	0	4	1	0	0
TATE	4	2	0	0	0	1	0	0	1
TIPPAH	7	5	0	0	0	0	1	0	1
TISHOMINGO	12	9	1	0	1	0	0	1	0
TUNICA	12	7	1	0	0	2	1	0	1
UNION	11	7	0	0	0	1	1	0	2
WALTHALL	11	4	0	0	1	3	1	0	2
WARREN	17	8	1	0	4	1	1	1	1
WASHINGTON	62	24	0	1	4	16	3	1	13
WAYNE	8	3	0	0	0	0	1	2	2
WEBSTER	4	1	0	0	0	1	0	0	2
WILKINSON	9	6	0	1	0	0	0	0	2
WINSTON	7	6	0	0	0	0	0	1	0
YALOBUSHA	10	6	2	0	0	0	0	1	1
YAZOO	7	5	0	1	0	0	0	1	0

TABLE 15
MARRIAGES, BY COUNTY OF LICENSURE AND RACE OF BRIDE,
ALSO BY COUNTY OF OCCURRENCE AND RACE OF BRIDE,
ALSO BY COUNTY OF RESIDENCE OF BRIDE AND RACE OF BRIDE,
MISSISSIPPI, 1990

COUNTY	LICENSURE DATA			OCCURRENCE DATA			RESIDENCE DATA		
	TOTAL	WHITE	NON-WHITE	TOTAL	WHITE	NON-WHITE	TOTAL	WHITE	NON-WHITE
STATE	24, 348	17, 766	6, 582	24, 348	17, 766	6, 582	22, 847	16, 583	6, 264
ADAMS	386	252	134	393	263	130	279	166	113
ALCORN	265	240	25	265	240	25	235	214	21
AMITE	113	62	51	134	80	54	110	61	49
ATTALA	193	133	60	192	136	56	181	121	60
BENTON	44	35	9	55	44	11	44	37	7
BOLI VAR	301	140	161	287	133	154	295	137	158
CALHOUN	125	96	29	131	104	27	127	100	27
CARROLL	55	38	17	83	61	22	60	41	19
CHI CKASAW	184	134	50	183	137	46	173	128	45
CHOCTAW	69	55	14	71	56	15	69	51	18
CLAI BORNE	78	16	62	83	23	60	77	15	62
CLARKE	131	101	30	160	124	36	143	110	33
CLAY	164	92	72	176	95	81	145	73	72
COAHOMA	223	96	127	220	91	129	202	81	121
COPIAH	223	117	106	234	123	111	218	109	109
COVINGTON	169	134	35	187	156	31	173	135	38
DESOTO	595	514	81	543	468	75	417	366	51
FORREST	856	676	180	733	563	170	737	570	167
FRANKLIN	66	49	17	78	55	23	82	64	18
GEORGE	302	282	20	272	253	19	191	180	11
GREENE	90	70	20	124	102	22	91	80	11
GRENADA	208	137	71	190	124	66	202	133	69
HANCOCK	342	319	23	341	323	18	302	281	21
HARRI SON	2, 097	1, 740	357	2, 074	1, 718	356	1, 785	1, 463	322
HINDS	2, 556	1, 502	1, 054	2, 356	1, 369	987	2, 281	1, 271	1, 010
HOLMES	122	25	97	138	37	101	121	24	97
HUMPHREYS	91	38	53	96	42	54	85	33	52
I SSAQUENA	15	8	7	14	4	10	19	8	11
I TAWAMBA	220	215	5	226	222	4	194	188	6
JACKSON	1, 068	902	166	1, 137	959	178	1, 094	930	164
JASPER	126	68	58	143	79	64	129	70	59
JEFFERSON	41	2	39	49	5	44	46	5	41
JEFF DAVIS	95	56	39	101	65	36	88	53	35
JONES	630	529	101	587	495	92	611	512	99
KEMPER	58	36	22	79	47	32	66	39	27
LAFAYETTE	233	165	68	219	153	66	203	137	66
LAMAR	219	209	10	275	261	14	305	285	20
LAUDERDALE	756	563	193	724	545	179	706	526	180
LAWRENCE	105	78	27	130	96	34	98	71	27
LEAKE	159	115	44	164	118	46	159	117	42
LEE	743	623	120	719	607	112	714	597	117
LEFLORE	292	168	124	271	147	124	291	172	119

TABLE 15 - PAGE 2
MARRIAGES - MISSISSIPPI - 1990

COUNTY	LICENSURE DATA			OCCURRENCE DATA			RESIDENCE DATA		
	TOTAL	WHITE	NON-TOTAL	TOTAL	WHITE	NON-WHITE	TOTAL	WHITE	NON-WHITE
LINCOLN	333	246	87	324	247	77	303	228	75
LOWNDES	532	383	149	519	370	149	474	344	130
MADISON	333	184	149	383	218	165	478	317	161
MARION	298	238	60	292	229	63	288	228	60
MARSHALL	242	134	108	249	144	105	215	120	95
MONROE	326	269	57	331	270	61	310	260	50
MONTGOMERY	110	64	46	129	78	51	109	63	46
NESHOBA	270	215	55	270	216	54	259	206	53
NEWTON	195	141	54	200	144	56	201	148	53
NOXUBEE	71	19	52	83	27	56	79	20	59
OKTIBBEHA	293	192	101	287	189	98	289	189	100
PANOLA	257	169	88	282	189	93	271	182	89
PEARL RIVER	447	398	49	445	400	45	401	360	41
PERRY	102	86	16	110	89	21	97	82	15
PIKE	383	266	117	378	254	124	355	240	115
PONTOTOC	227	207	20	242	217	25	221	200	21
PRENTISS	252	229	23	222	203	19	256	237	19
QUITMAN	97	50	47	99	56	43	89	48	41
RANKIN	864	754	110	805	702	103	910	798	112
SCOTT	249	187	62	259	203	56	233	179	54
SHARKEY	50	16	34	43	16	27	40	16	24
SIMPSON	243	192	51	267	207	60	233	180	53
SMITH	94	86	8	130	118	12	107	98	9
STONE	126	101	25	124	98	26	117	93	24
SUNFLOWER	251	111	140	270	123	147	218	92	126
TALLAHATCHIE	115	67	48	125	72	53	108	59	49
TATE	193	144	49	194	145	49	176	138	38
TIPPAAH	178	151	27	174	148	26	160	137	23
TISHOMINGO	162	160	2	182	180	2	156	154	2
TUNICA	48	15	33	50	18	32	45	15	30
UNION	233	207	26	219	190	29	229	199	30
WALTHALL	111	77	34	124	87	37	101	70	31
WARREN	521	365	156	524	365	159	464	328	136
WASHINGTON	516	246	270	517	241	276	496	232	264
WAYNE	171	124	47	176	126	50	151	111	40
WEBSTER	90	82	8	98	90	8	100	91	9
WILKINSON	103	51	52	107	57	50	81	40	41
WINSTON	172	116	56	180	119	61	167	112	55
YALOBUSHA	108	84	24	106	81	25	128	101	27
YAZOO	174	110	64	192	117	75	184	114	70
OUT OF STATE	*	*	*	*	*	*	1,501	1,183	318

* INFORMATION ON MISSISSIPPI BRIDES WHO OBTAINED LICENSES AND/OR MARRIED IN OTHER STATES IS NOT AVAILABLE.

TABLE 16
DIVORCES, BY COUNTY OF OCCURRENCE AND RACE*,
MISSISSIPPI, 1990

COUNTY	TOTAL	WHITE	NON- WHITE	UN- KNOWN	COUNTY	TOTAL	WHITE	NON- WHITE	UN- KNOWN
STATE	12, 735	9, 498	2, 804	433					
ADAMS	188	132	56	0	LINCOLN	159	117	42	0
ALCORN	183	160	3	20	LOWNDES	329	251	78	0
AMITE	53	37	15	1	MADISON	162	121	35	6
ATTALA	96	67	24	5	MARION	157	132	19	6
BENTON	24	18	6	0	MARSHALL	149	95	54	0
BOLIVAR	171	94	77	0	MONROE	176	137	33	6
CALHOUN	66	47	19	0	MONTGOMERY	53	35	18	0
CARROLL	8	6	2	0	NESHOBA	132	115	17	0
CHICKASAW	95	71	22	2	NEWTON	0	0	0	0
CHOCTAW	23	18	4	1	NOXUBEE	28	6	19	3
CLAIBORNE	29	13	16	0	OKTIBBEHA	143	83	47	13
CLARKE	81	61	20	0	PANOLA	145	106	39	0
CLAY	85	25	24	36	PEARL RIVER	221	194	12	15
COAHOMA	143	76	66	1	PERRY	58	55	3	0
COPIAH	152	98	54	0	PIKE	219	139	71	9
COVINGTON	75	62	12	1	PONTOTOC	169	159	10	0
DESOTO	417	395	21	1	PRENTISS	136	110	6	20
FORREST	426	287	81	58	QUITMAN	23	11	12	0
FRANKLIN	32	22	10	0	RANKIN	538	500	37	1
GEORGE	132	122	10	0	SCOTT	147	115	32	0
GREENE	54	49	4	1	SHARKEY	24	16	8	0
GRENADA	133	100	33	0	SIMPSON	123	95	28	0
HANCOCK	172	168	4	0	SMITH	55	49	6	0
HARRISON	476	349	53	74	STONE	65	54	5	6
HINDS	1, 309	803	483	23	SUNFLOWER	67	34	32	1
HOLMES	84	31	53	0	TALLAHATCHIE	48	32	16	0
HUMPHREYS	50	28	19	3	TATE	117	85	31	1
ISSAQUENA	2	1	1	0	TIPPAH	114	101	13	0
ITAWAMBA	122	120	2	0	TISHOMINGO	29	29	0	0
JACKSON	820	691	108	21	TUNICA	25	10	15	0
JASPER	53	35	18	0	UNION	142	127	14	1
JEFFERSON	32	10	22	0	WALTHALL	54	38	16	0
JEFF DAVIS	45	25	20	0	WARREN	107	78	29	0
JONES	376	311	62	3	WASHINGTON	340	183	143	14
KEMPER	26	17	9	0	WAYNE	99	80	19	0
LA FAYETTE	122	93	28	1	WEBSTER	47	43	4	0
LAMAR	184	174	9	1	WILKINSON	5	3	2	0
LAUDERDALE	480	369	109	2	WINSTON	98	70	26	2
LAWRENCE	62	52	10	0	YALOBUSHA	61	48	13	0
LEAKE	87	63	24	0	YAZOO	90	60	30	0
LEE	523	386	63	74					
LEFLORE	190	96	94	0					

* DIVORCES OF MIXED-RACE COUPLES ARE INCLUDED IN FIGURES FOR NONWHITES.

TABLE 17
REPORTED INDUCED TERMINATIONS OF PREGNANCY PERFORMED IN MISSISSIPPI
ON MISSISSIPPI RESIDENTS, BY COUNTY OF RESIDENCE AND RACE, 1990

COUNTY	TOTAL	WHITE	NON- WHITE	UNK. RACE	COUNTY	TOTAL	WHITE	NON- WHITE	UNK. RACE
<u>STATE</u>	<u>5, 291</u>	<u>2, 624</u>	<u>2, 646</u>	<u>21</u>					
ADAMS	71	37	34	0	LINCOLN	50	26	24	0
ALCORN	14	7	7	0	LOWNDES	93	53	39	1
AMITE	11	5	6	0	MADISON	240	131	109	0
ATTALA	34	23	11	0	MARION	30	18	12	0
BENTON	2	1	1	0	MARSHALL	26	6	20	0
BOLIVAR	77	27	50	0	MONROE	56	26	30	0
CALHOUN	15	7	8	0	MONTGOMERY	28	15	13	0
CARROLL	19	7	12	0	NESHOBA	34	24	10	0
CHICKASAW	29	14	15	0	NEWTON	38	27	11	0
CHOCTAW	9	5	4	0	NOXUBEE	18	5	13	0
CLAIBORNE	40	1	39	0	OKTIBBEHA	137	91	44	2
CLARKE	21	8	13	0	PANOLA	31	12	19	0
CLAY	31	10	21	0	PEARL RIVER	12	10	2	0
COAHOMA	39	19	20	0	PERRY	4	4	0	0
COPIAH	50	23	27	0	PIKE	60	30	30	0
COVINGTON	23	15	8	0	PONTOTOC	12	9	3	0
DESOTO	113	90	23	0	PRENTISS	19	17	2	0
FORREST	186	125	59	2	QUITMAN	11	5	6	0
FRANKLIN	7	5	2	0	RANKIN	281	209	72	0
GEORGE	2	2	0	0	SCOTT	56	32	24	0
GREENE	2	0	2	0	SHARKEY	11	4	7	0
GRENADA	40	23	17	0	SIMPSON	51	32	19	0
HANCOCK	17	15	2	0	SMITH	21	14	7	0
HARRISON	224	149	75	0	STONE	3	2	1	0
HINDS	1, 402	492	900	10	SUNFLOWER	74	26	48	0
HOLMES	85	15	70	0	TALLAHATCHIE	12	5	7	0
HUMPHREYS	25	9	16	0	TATE	39	13	26	0
ISSAQUENA	1	1	0	0	TIPPAH	5	4	1	0
ITAWAMBA	15	13	2	0	TISHOMINGO	8	8	0	0
JACKSON	27	16	11	0	TUNICA	4	0	4	0
JASPER	29	11	18	0	UNION	7	6	1	0
JEFFERSON	27	4	23	0	WALTHALL	9	3	6	0
JEFF DAVIS	19	8	11	0	WARREN	150	67	81	2
JONES	90	64	25	1	WASHINGTON	154	51	102	1
KEMPER	11	3	8	0	WAYNE	9	6	3	0
LAFAYETTE	70	50	20	0	WEBSTER	15	13	2	0
LAMAR	36	26	10	0	WILKINSON	2	1	1	0
LAUDERDALE	195	125	70	0	WINSTON	41	12	29	0
LAWRENCE	16	11	5	0	YALOBUSHA	12	7	5	0
LEAKE	27	15	12	0	YAZOO	69	25	44	0
LEE	100	66	34	0					
LEFLORE	108	28	78	2					

TABLE 18. DEATHS AND RATES FROM SELECTED CAUSES USED FOR RANKING LEADING CAUSES, BY RACE, RESIDENTS OF ADAMS, ALCORN, AMITE, AND ATTALA COUNTIES, MISSISSIPPI, 1990

CAUSE AND INTERNATIONAL CLASSIFICATION NUMBER*	ADAMS COUNTY						ALCORN COUNTY					
	NUMBER			RATE**			NUMBER			RATE**		
	TOTAL	WHITE	NON-WHITE	TOTAL	WHITE	NON-WHITE	TOTAL	WHITE	NON-WHITE	TOTAL	WHITE	NON-WHITE
UBERCULOSIS (010-018)	1	0	1	2.8	-	5.8	0	0	0	-	-	-
MALIGNANT NEOPLASMS (140-208)	87	40	47	246.1	221.9	271.2	79	74	5	249.0	263.5	137.5
DIABETES MELLITUS (250)	7	2	5	19.8	11.1	28.8	6	6	0	18.9	21.4	-
DISEASES OF HEART (390-398, 402, 404, 410-429)	138	73	65	390.3	404.9	375.1	101	93	8	318.4	331.1	220.0
HYPERTENSION (401, 403)	0	0	0	-	-	-	2	1	1	6.3	3.6	27.5
CEREBROVASCULAR DISEASES (430-438)	45	17	28	127.3	94.3	161.6	24	20	4	75.6	71.2	110.0
ATHEROSCLEROSIS (440)	4	2	2	11.3	11.1	11.5	0	0	0	-	-	-
PNEUMONIA AND INFLUENZA (480-487)	11	6	5	31.1	33.3	28.8	17	16	1	53.6	57.0	27.5
EMPHYSEMA AND OTHER CHRONIC OBSTRUCTIVE PULMONARY DISEASES (490-496)	14	10	4	39.6	55.5	23.1	13	12	1	41.0	42.7	27.5
CHRONIC LIVER DISEASE AND CIRRHOSIS (571)	2	1	1	5.6	5.5	5.8	2	1	1	6.3	3.6	27.5
NEPHRITIS, NEPHROTIC SYNDROME, AND NEPHROSIS (580-589)	4	0	4	11.3	-	23.1	3	3	0	9.4	10.7	-
INFECTIONS OF KIDNEY (590)	2	0	2	5.6	-	11.5	0	0	0	-	-	-
MATERNAL CAUSES (630-676)	0	0	0	-	-	-	0	0	0	-	-	-
CONGENITAL ANOMALIES (740-759)	2	0	2	5.6	-	11.5	2	2	0	6.3	7.1	-
CERTAIN CONDITIONS ORIGINATING IN THE PERINATAL PERIOD (760-779)	1	1	0	1.7	4.5	-	1	1	0	2.3	2.7	-
ACCIDENTS (800-949)	20	5	15	56.6	27.7	86.6	19	17	2	59.9	60.5	55.0
MOTOR VEHICLE ACCIDENTS# (810-825)	12	3	9	33.9	16.6	51.9	7	6	1	22.1	21.4	27.5
SUICIDE (950-959)	4	3	1	11.3	16.6	5.8	2	2	0	6.3	7.1	-
HOMICIDE AND LEGAL INTERVENTION (960-978)	5	1	4	14.1	5.5	23.1	7	5	2	22.1	17.8	55.0
SYMPTOMS, SIGNS, AND ILL-DEFINED CONDITIONS# (780-799)	1	0	1	2.8	-	5.8	1	1	0	3.2	3.6	-

CAUSE AND INTERNATIONAL CLASSIFICATION NUMBER*	AMITE COUNTY						ATTALA COUNTY					
	NUMBER			RATE**			NUMBER			RATE**		
	TOTAL	WHITE	NON-WHITE	TOTAL	WHITE	NON-WHITE	TOTAL	WHITE	NON-WHITE	TOTAL	WHITE	NON-WHITE
UBERCULOSIS (010-018)	0	0	0	-	-	-	0	0	0	-	-	-
MALIGNANT NEOPLASMS (140-208)	23	12	11	172.6	165.0	181.6	32	24	8	173.2	215.9	108.6
DIABETES MELLITUS (250)	8	4	4	60.0	55.0	66.0	3	1	2	16.2	9.0	27.1
DISEASES OF HEART (390-398, 402, 404, 410-429)	50	34	16	375.2	467.5	264.2	84	53	31	454.5	476.9	420.8
HYPERTENSION (401, 403)	0	0	0	-	-	-	0	0	0	-	-	-
CEREBROVASCULAR DISEASES (430-438)	11	7	4	82.5	96.3	66.0	11	5	6	59.5	45.0	81.4
ATHEROSCLEROSIS (440)	0	0	0	-	-	-	2	1	1	10.8	9.0	13.6
PNEUMONIA AND INFLUENZA (480-487)	3	0	3	22.5	-	49.5	14	11	3	75.8	99.0	40.7
EMPHYSEMA AND OTHER CHRONIC OBSTRUCTIVE PULMONARY DISEASES (490-496)	6	3	3	45.0	41.2	49.5	5	4	1	27.0	36.0	13.6
CHRONIC LIVER DISEASE AND CIRRHOSIS (571)	0	0	0	-	-	-	2	1	1	10.8	9.0	13.6
NEPHRITIS, NEPHROTIC SYNDROME, AND NEPHROSIS (580-589)	1	0	1	7.5	-	16.5	2	1	1	10.8	9.0	13.6
INFECTIONS OF KIDNEY (590)	1	1	0	7.5	13.8	-	0	0	0	-	-	-
MATERNAL CAUSES (630-676)	0	0	0	-	-	-	0	0	0	-	-	-
CONGENITAL ANOMALIES (740-759)	0	0	0	-	-	-	2	1	1	10.8	9.0	13.6
CERTAIN CONDITIONS ORIGINATING IN THE PERINATAL PERIOD (760-779)	0	0	0	-	-	-	0	0	0	-	-	-
ACCIDENTS (800-949)	9	2	7	67.5	27.5	115.6	17	11	6	92.0	99.0	81.4
MOTOR VEHICLE ACCIDENTS# (810-825)	7	2	5	52.5	27.5	82.6	12	9	3	64.9	81.0	40.7
SUICIDE (950-959)	4	4	0	30.0	55.0	-	1	0	1	5.4	-	13.6
HOMICIDE AND LEGAL INTERVENTION (960-978)	1	0	1	7.5	-	16.5	3	1	2	16.2	9.0	27.1
SYMPTOMS, SIGNS, AND ILL-DEFINED CONDITIONS# (780-799)	0	0	0	-	-	-	3	2	1	16.2	18.0	13.6

* CAUSES AND NUMBERS ARE FROM THE NINTH REVISION INTERNATIONAL STATISTICAL CLASSIFICATION OF DISEASES, INJURIES, AND CAUSES OF DEATH.

* DEATHS PER 100,000 POPULATION, EXCEPT MATERNAL DEATHS ARE PER 100,000 LIVE BIRTHS AND DEATHS FROM CERTAIN CONDITIONS ORIGINATING IN THE PERINATAL PERIOD ARE PER 1,000 LIVE BIRTHS.

NOT TO BE USED FOR RANKING.

TABLE 18. DEATHS AND RATES FROM SELECTED CAUSES USED FOR RANKING LEADING CAUSES, BY RACE, RESIDENTS OF BENTON, BOLIVAR, CALHOUN, AND CARROLL COUNTIES, MISSISSIPPI, 1990

CAUSE AND INTERNATIONAL CLASSIFICATION NUMBER*	BENTON COUNTY						BOLIVAR COUNTY					
	NUMBER			RATE**			NUMBER			RATE**		
	TOTAL	WHITE	NON-WHITE	TOTAL	WHITE	NON-WHITE	TOTAL	WHITE	NON-WHITE	TOTAL	WHITE	NON-WHITE
UBERCULOSIS (010-018)	0	0	0	-	-	-	0	0	0	-	-	-
MALIGNANT NEOPLASMS (140-208)	14	7	7	174.0	143.8	220.3	94	40	54	224.5	262.1	202.9
DIABETES MELLITUS (250)	1	1	0	12.4	20.5	-	12	3	9	28.6	19.7	33.8
DISEASES OF HEART (390-398, 402, 404, 410-429)	40	28	12	497.1	575.1	377.7	167	61	106	398.8	399.8	398.2
HYPERTENSION (401, 403)	1	0	1	12.4	-	31.5	2	0	2	4.8	-	7.5
CEREBROVASCULAR DISEASES (430-438)	3	3	0	37.3	61.6	-	36	14	22	86.0	91.7	82.6
ATHEROSCLEROSIS (440)	0	0	0	-	-	-	11	5	6	26.3	32.8	22.5
PNEUMONIA AND INFLUENZA (480-487)	1	0	1	12.4	-	31.5	14	5	9	33.4	32.8	33.8
EMPHYSEMA AND OTHER CHRONIC OBSTRUCTIVE PULMONARY DISEASES (490-496)	4	4	0	49.7	82.2	-	5	2	3	11.9	13.1	11.3
CHRONIC LIVER DISEASE AND CIRRHOSIS (571)	0	0	0	-	-	-	1	0	1	2.4	-	3.8
NEPHRITIS, NEPHROTIC SYNDROME, AND NEPHROSIS (580-589)	0	0	0	-	-	-	3	2	1	7.2	13.1	3.8
INFECTIONS OF KIDNEY (590)	0	0	0	-	-	-	0	0	0	-	-	-
MATERNAL CAUSES (630-676)	0	0	0	-	-	-	0	0	0	-	-	-
CONGENITAL ANOMALIES (740-759)	1	1	0	12.4	20.5	-	5	2	3	11.9	13.1	11.3
CERTAIN CONDITIONS ORIGINATING IN THE PERINATAL PERIOD (760-779)	0	0	0	-	-	-	9	0	9	11.3	-	14.2
ACCIDENTS (800-949) MOTOR VEHICLE ACCIDENTS# (810-825)	4	2	2	49.7	41.1	63.0	36	9	27	86.0	59.0	101.4
SUICIDE (950-959)	2	1	1	24.8	20.5	31.5	26	6	20	62.1	39.3	75.1
HOMICIDE AND LEGAL INTERVENTION (960-978)	1	1	0	12.4	20.5	-	4	4	0	9.6	26.2	-
SYMPTOMS, SIGNS, AND ILL-DEFINED CONDITIONS# (780-799)	2	1	1	24.8	20.5	31.5	11	2	9	26.3	13.1	33.8
	0	0	0	-	-	-	9	0	9	21.5	-	33.8

CAUSE AND INTERNATIONAL CLASSIFICATION NUMBER*	CALHOUN COUNTY						CARROLL COUNTY					
	NUMBER			RATE**			NUMBER			RATE**		
	TOTAL	WHITE	NON-WHITE	TOTAL	WHITE	NON-WHITE	TOTAL	WHITE	NON-WHITE	TOTAL	WHITE	NON-WHITE
UBERCULOSIS (010-018)	1	1	0	6.7	9.2	-	1	1	0	10.8	18.0	-
MALIGNANT NEOPLASMS (140-208)	51	43	8	342.1	397.1	196.1	14	8	6	151.6	143.9	163.2
DIABETES MELLITUS (250)	1	1	0	6.7	9.2	-	3	0	3	32.5	-	81.6
DISEASES OF HEART (390-398, 402, 404, 410-429)	65	52	13	436.0	480.2	318.7	21	17	4	227.3	305.8	108.8
HYPERTENSION (401, 403)	1	0	1	6.7	-	24.5	1	0	1	10.8	-	27.2
CEREBROVASCULAR DISEASES (430-438)	20	17	3	134.2	157.0	73.5	7	4	3	75.8	71.9	81.6
ATHEROSCLEROSIS (440)	1	1	0	6.7	9.2	-	0	0	0	-	-	-
PNEUMONIA AND INFLUENZA (480-487)	5	5	0	33.5	46.2	-	1	1	0	10.8	18.0	-
EMPHYSEMA AND OTHER CHRONIC OBSTRUCTIVE PULMONARY DISEASES (490-496)	6	6	0	40.2	55.4	-	2	1	1	21.6	18.0	27.2
CHRONIC LIVER DISEASE AND CIRRHOSIS (571)	1	1	0	6.7	9.2	-	0	0	0	-	-	-
NEPHRITIS, NEPHROTIC SYNDROME, AND NEPHROSIS (580-589)	3	2	1	20.1	18.5	24.5	1	0	1	10.8	-	27.2
INFECTIONS OF KIDNEY (590)	2	2	0	13.4	18.5	-	0	0	0	-	-	-
MATERNAL CAUSES (630-676)	0	0	0	-	-	-	0	0	0	-	-	-
CONGENITAL ANOMALIES (740-759)	1	0	1	6.7	-	24.5	0	0	0	-	-	-
CERTAIN CONDITIONS ORIGINATING IN THE PERINATAL PERIOD (760-779)	2	0	2	7.7	-	17.5	1	0	1	9.9	-	16.4
ACCIDENTS (800-949) MOTOR VEHICLE ACCIDENTS# (810-825)	15	8	7	100.6	73.9	171.6	8	3	5	86.6	54.0	136.0
SUICIDE (950-959)	9	2	7	60.4	18.5	171.6	5	2	3	54.1	36.0	81.6
HOMICIDE AND LEGAL INTERVENTION (960-978)	3	3	0	20.1	27.7	-	0	0	0	-	-	-
SYMPTOMS, SIGNS, AND ILL-DEFINED CONDITIONS# (780-799)	2	1	1	13.4	9.2	24.5	2	0	2	21.6	-	54.4
	1	0	1	6.7	-	24.5	1	1	0	10.8	18.0	-

* CAUSES AND NUMBERS ARE FROM THE NINTH REVISION INTERNATIONAL STATISTICAL CLASSIFICATION OF DISEASES, INJURIES, AND CAUSES OF DEATH.

** DEATHS PER 100,000 POPULATION, EXCEPT MATERNAL DEATHS ARE PER 100,000 LIVE BIRTHS AND DEATHS FROM CERTAIN CONDITIONS ORIGINATING IN THE PERINATAL PERIOD ARE PER 1,000 LIVE BIRTHS.

NOT TO BE USED FOR RANKING.

TABLE 18. DEATHS AND RATES FROM SELECTED CAUSES USED FOR RANKING LEADING CAUSES, BY RACE, RESIDENTS OF CHICKASAW, CHOCTAW, CLAIBORNE, AND CLARKE COUNTIES, MISSISSIPPI, 1990

CAUSE AND INTERNATIONAL CLASSIFICATION NUMBER*	CHICKASAW COUNTY						CHOCTAW COUNTY					
	NUMBER			RATE**			NUMBER			RATE**		
	TOTAL	WHITE	NON-WHITE	TOTAL	WHITE	NON-WHITE	TOTAL	WHITE	NON-WHITE	TOTAL	WHITE	NON-WHITE
UBERCULOSIS (010-018)	1	0	1	5.5	-	14.2	1	1	0	11.0	15.8	-
MALIGNANT NEOPLASMS (140-208)	49	37	12	270.9	334.5	170.8	18	12	6	198.4	189.9	218.0
DIABETES MELLITUS (250)	3	2	1	16.6	18.1	14.2	3	2	1	33.1	31.6	36.3
DISEASES OF HEART (390-398, 402, 404, 410-429)	76	46	30	420.2	415.9	427.0	32	26	6	352.8	411.4	218.0
HYPERTENSION (401, 403)	2	2	0	11.0	18.1	-	0	0	0	-	-	-
CEREBROVASCULAR DISEASES (430-438)	15	10	5	82.9	90.4	71.2	5	4	1	55.1	63.3	36.3
ATHEROSCLEROSIS (440)	1	1	0	5.5	9.0	-	0	0	0	-	-	-
PNEUMONIA AND INFLUENZA (480-487)	10	8	2	55.3	72.3	28.5	7	7	0	77.2	110.8	-
EMPHYSEMA AND OTHER CHRONIC OBSTRUCTIVE PULMONARY DISEASES (490-496)	4	4	0	22.1	36.2	-	6	4	2	66.1	63.3	72.7
CHRONIC LIVER DISEASE AND CIRRHOSIS (571)	1	1	0	5.5	9.0	-	0	0	0	-	-	-
NEPHRITIS, NEPHROTIC SYNDROME, AND NEPHROSIS (580-589)	1	1	0	5.5	9.0	-	2	0	2	22.0	-	72.7
INFECTIONS OF KIDNEY (590)	0	0	0	-	-	-	0	0	0	-	-	-
MATERNAL CAUSES (630-676)	0	0	0	-	-	-	0	0	0	-	-	-
CONGENITAL ANOMALIES (740-759)	4	3	1	22.1	27.1	14.2	0	0	0	-	-	-
CERTAIN CONDITIONS ORIGINATING IN THE PERINATAL PERIOD (760-779)	0	0	0	-	-	-	0	0	0	-	-	-
ACCIDENTS (800-949)	6	4	2	33.2	36.2	28.5	15	11	4	165.4	174.1	145.3
MOTOR VEHICLE ACCIDENTS# (810-825)	4	3	1	22.1	27.1	14.2	13	9	4	143.3	142.4	145.3
SUICIDE (950-959)	3	3	0	16.6	27.1	-	0	0	0	-	-	-
HOMICIDE AND LEGAL INTERVENTION (960-978)	1	0	1	5.5	-	14.2	0	0	0	-	-	-
SYMPTOMS, SIGNS, AND ILL-DEFINED CONDITIONS# (780-799)	2	0	2	11.0	-	28.5	2	1	1	22.0	15.8	36.3

CAUSE AND INTERNATIONAL CLASSIFICATION NUMBER*	CLAIBORNE COUNTY						CLARKE COUNTY					
	NUMBER			RATE**			NUMBER			RATE**		
	TOTAL	WHITE	NON-WHITE	TOTAL	WHITE	NON-WHITE	TOTAL	WHITE	NON-WHITE	TOTAL	WHITE	NON-WHITE
UBERCULOSIS (010-018)	0	0	0	-	-	-	0	0	0	-	-	-
MALIGNANT NEOPLASMS (140-208)	24	6	18	211.1	300.9	192.0	31	21	10	179.0	185.6	166.6
DIABETES MELLITUS (250)	2	0	2	17.6	-	21.3	4	3	1	23.1	26.5	16.7
DISEASES OF HEART (390-398, 402, 404, 410-429)	41	13	28	360.6	652.0	298.6	95	57	38	548.7	503.9	633.2
HYPERTENSION (401, 403)	0	0	0	-	-	-	0	0	0	-	-	-
CEREBROVASCULAR DISEASES (430-438)	7	0	7	61.6	-	74.6	13	6	7	75.1	53.0	116.6
ATHEROSCLEROSIS (440)	0	0	0	-	-	-	1	0	1	5.8	-	16.7
PNEUMONIA AND INFLUENZA (480-487)	3	1	2	26.4	50.2	21.3	9	5	4	52.0	44.2	66.6
EMPHYSEMA AND OTHER CHRONIC OBSTRUCTIVE PULMONARY DISEASES (490-496)	3	2	1	26.4	100.3	10.7	6	5	1	34.6	44.2	16.7
CHRONIC LIVER DISEASE AND CIRRHOSIS (571)	0	0	0	-	-	-	0	0	0	-	-	-
NEPHRITIS, NEPHROTIC SYNDROME, AND NEPHROSIS (580-589)	3	0	3	26.4	-	32.0	1	0	1	5.8	-	16.7
INFECTIONS OF KIDNEY (590)	0	0	0	-	-	-	0	0	0	-	-	-
MATERNAL CAUSES (630-676)	0	0	0	-	-	-	0	0	0	-	-	-
CONGENITAL ANOMALIES (740-759)	0	0	0	-	-	-	1	1	0	5.8	8.8	-
CERTAIN CONDITIONS ORIGINATING IN THE PERINATAL PERIOD (760-779)	2	0	2	9.4	-	10.2	1	0	1	4.1	-	8.9
ACCIDENTS (800-949)	12	4	8	105.5	200.6	85.3	13	7	6	75.1	61.9	100.0
MOTOR VEHICLE ACCIDENTS# (810-825)	7	3	4	61.6	150.4	42.7	8	4	4	46.2	35.4	66.6
SUICIDE (950-959)	1	0	1	8.8	-	10.7	2	2	0	11.6	17.7	-
HOMICIDE AND LEGAL INTERVENTION (960-978)	1	0	1	8.8	-	10.7	3	2	1	17.3	17.7	16.7
SYMPTOMS, SIGNS, AND ILL-DEFINED CONDITIONS# (780-799)	0	0	0	-	-	-	0	0	0	-	-	-

* CAUSES AND NUMBERS ARE FROM THE NINTH REVISION INTERNATIONAL STATISTICAL CLASSIFICATION OF DISEASES, INJURIES, AND CAUSES OF DEATH.

* DEATHS PER 100,000 POPULATION, EXCEPT MATERNAL DEATHS ARE PER 100,000 LIVE BIRTHS AND DEATHS FROM CERTAIN CONDITIONS ORIGINATING IN THE PERINATAL PERIOD ARE PER 1,000 LIVE BIRTHS.

NOT TO BE USED FOR RANKING.

TABLE 18. DEATHS AND RATES FROM SELECTED CAUSES USED FOR RANKING LEADING CAUSES, BY RACE, RESIDENTS OF CLAY, COAHOMA, COPIAH, AND COVINGTON COUNTIES, MISSISSIPPI, 1990

CAUSE AND INTERNATIONAL CLASSIFICATION NUMBER*	CLAY COUNTY						COAHOMA COUNTY					
	NUMBER			RATE**			NUMBER			RATE**		
	TOTAL	WHITE	NON-WHITE	TOTAL	WHITE	NON-WHITE	TOTAL	WHITE	NON-WHITE	TOTAL	WHITE	NON-WHITE
UBERCULOSIS (010-018)	0	0	0	-	-	-	1	1	0	3.2	9.1	-
MALIGNANT NEOPLASMS (140-208)	43	26	17	203.6	265.6	150.0	57	25	32	180.0	227.2	154.8
DIABETES MELLITUS (250)	2	2	0	9.5	20.4	-	4	1	3	12.6	9.1	14.5
DISEASES OF HEART (390-398, 402, 404, 410-429)	112	69	43	530.3	704.9	379.5	139	60	79	439.0	545.4	382.3
HYPERTENSION (401, 403)	2	1	1	9.5	10.2	8.8	3	0	3	9.5	-	14.5
CEREBROVASCULAR DISEASES (430-438)	33	12	21	156.2	122.6	185.3	31	7	24	97.9	63.6	116.1
ATHEROSCLEROSIS (440)	2	2	0	9.5	20.4	-	0	0	0	-	-	-
PNEUMONIA AND INFLUENZA (480-487)	9	8	1	42.6	81.7	8.8	7	5	2	22.1	45.4	9.7
EMPHYSEMA AND OTHER CHRONIC OBSTRUCTIVE PULMONARY DISEASES (490-496)	5	3	2	23.7	30.6	17.6	11	5	6	34.7	45.4	29.0
CHRONIC LIVER DISEASE AND CIRRHOSIS (571)	1	0	1	4.7	-	8.8	7	1	6	22.1	9.1	29.0
NEPHRITIS, NEPHROTIC SYNDROME, AND NEPHROSIS (580-589)	4	2	2	18.9	20.4	17.6	9	3	6	28.4	27.3	29.0
INFECTIONS OF KIDNEY (590)	0	0	0	-	-	-	0	0	0	-	-	-
MATERNAL CAUSES (630-676)	0	0	0	-	-	-	0	0	0	-	-	-
CONGENITAL ANOMALIES (740-759)	2	1	1	9.5	10.2	8.8	2	0	2	6.3	-	9.7
CERTAIN CONDITIONS ORIGINATING IN THE PERINATAL PERIOD (760-779)	4	1	3	9.5	7.2	10.6	2	0	2	3.1	-	3.9
ACCIDENTS (800-949) MOTOR VEHICLE ACCIDENTS# (810-825)	18	8	10	85.2	81.7	88.2	24	4	20	75.8	36.4	96.8
SUICIDE (950-959)	1	1	0	4.7	10.2	-	0	0	0	-	-	-
HOMICIDE AND LEGAL INTERVENTION (960-978)	2	0	2	9.5	-	17.6	4	0	4	12.6	-	19.4
SYMPTOMS, SIGNS, AND ILL-DEFINED CONDITIONS# (780-799)	2	0	2	9.5	-	17.6	4	0	4	12.6	-	19.4

CAUSE AND INTERNATIONAL CLASSIFICATION NUMBER*	COPIAH COUNTY						COVINGTON COUNTY					
	NUMBER			RATE**			NUMBER			RATE**		
	TOTAL	WHITE	NON-WHITE	TOTAL	WHITE	NON-WHITE	TOTAL	WHITE	NON-WHITE	TOTAL	WHITE	NON-WHITE
UBERCULOSIS (010-018)	0	0	0	-	-	-	0	0	0	-	-	-
MALIGNANT NEOPLASMS (140-208)	57	27	30	206.6	198.5	214.4	30	24	6	181.5	224.3	103.0
DIABETES MELLITUS (250)	4	3	1	14.5	22.0	7.1	7	6	1	42.4	56.1	17.2
DISEASES OF HEART (390-398, 402, 404, 410-429)	121	61	60	438.5	448.5	428.9	71	52	19	429.6	486.0	326.0
HYPERTENSION (401, 403)	1	0	1	3.6	-	7.1	0	0	0	-	-	-
CEREBROVASCULAR DISEASES (430-438)	23	13	10	83.4	95.6	71.5	4	4	0	24.2	37.4	-
ATHEROSCLEROSIS (440)	1	1	0	3.6	7.4	-	1	1	0	6.0	9.3	-
PNEUMONIA AND INFLUENZA (480-487)	10	5	5	36.2	36.8	35.7	5	5	0	30.2	46.7	-
EMPHYSEMA AND OTHER CHRONIC OBSTRUCTIVE PULMONARY DISEASES (490-496)	12	8	4	43.5	58.8	28.6	3	3	0	18.2	28.0	-
CHRONIC LIVER DISEASE AND CIRRHOSIS (571)	1	1	0	3.6	7.4	-	3	3	0	18.2	28.0	-
NEPHRITIS, NEPHROTIC SYNDROME, AND NEPHROSIS (580-589)	4	2	2	14.5	14.7	14.3	3	2	1	18.2	18.7	17.2
INFECTIONS OF KIDNEY (590)	0	0	0	-	-	-	0	0	0	-	-	-
MATERNAL CAUSES (630-676)	0	0	0	-	-	-	0	0	0	-	-	-
CONGENITAL ANOMALIES (740-759)	3	1	2	10.9	7.4	14.3	2	1	1	12.1	9.3	17.2
CERTAIN CONDITIONS ORIGINATING IN THE PERINATAL PERIOD (760-779)	2	0	2	4.1	-	6.5	0	0	0	-	-	-
ACCIDENTS (800-949) MOTOR VEHICLE ACCIDENTS# (810-825)	16	6	10	58.0	44.1	71.5	7	5	2	42.4	46.7	34.3
SUICIDE (950-959)	4	3	1	14.5	22.0	7.1	2	1	1	12.1	9.3	17.2
HOMICIDE AND LEGAL INTERVENTION (960-978)	5	0	5	18.1	-	35.7	3	1	2	18.2	9.3	34.3
SYMPTOMS, SIGNS, AND ILL-DEFINED CONDITIONS# (780-799)	2	2	0	7.2	14.7	-	2	1	1	12.1	9.3	17.2

* CAUSES AND NUMBERS ARE FROM THE NINTH REVISION INTERNATIONAL STATISTICAL CLASSIFICATION OF DISEASES, INJURIES, AND CAUSES OF DEATH.

** DEATHS PER 100,000 POPULATION, EXCEPT MATERNAL DEATHS ARE PER 100,000 LIVE BIRTHS AND DEATHS FROM CERTAIN CONDITIONS ORIGINATING IN THE PERINATAL PERIOD ARE PER 1,000 LIVE BIRTHS.

NOT TO BE USED FOR RANKING.

TABLE 18. DEATHS AND RATES FROM SELECTED CAUSES USED FOR RANKING LEADING CAUSES, BY RACE, RESIDENTS OF DESOTO, FORREST, FRANKLIN, AND GEORGE COUNTIES, MISSISSIPPI, 1990

CAUSE AND INTERNATIONAL CLASSIFICATION NUMBER*	DESOTO COUNTY						FORREST COUNTY					
	NUMBER			RATE**			NUMBER			RATE**		
	TOTAL	WHITE	NON-WHITE	TOTAL	WHITE	NON-WHITE	TOTAL	WHITE	NON-WHITE	TOTAL	WHITE	NON-WHITE
TUBERCULOSIS (010-018)	0	0	0	-	-	-	0	0	0	-	-	-
MALIGNANT NEOPLASMS (140-208)	99	82	17	145.8	139.3	187.8	151	106	45	221.0	227.1	207.9
DIABETES MELLITUS (250)	6	3	3	8.8	5.1	33.1	15	8	7	22.0	17.1	32.3
DISEASES OF HEART (390-398, 402, 404, 410-429)	134	108	26	197.3	183.5	287.3	248	171	77	363.0	366.4	355.8
HYPERTENSION (401, 403)	1	1	0	1.5	1.7	-	6	1	5	8.8	2.1	23.1
CEREBROVASCULAR DISEASES (430-438)	25	22	3	36.8	37.4	33.1	58	44	14	84.9	94.3	64.7
ATHEROSCLEROSIS (440)	1	1	0	1.5	1.7	-	13	10	3	19.0	21.4	13.9
PNEUMONIA AND INFLUENZA (480-487)	12	8	4	17.7	13.6	44.2	26	16	10	38.1	34.3	46.2
EMPHYSEMA AND OTHER CHRONIC OBSTRUCTIVE PULMONARY DISEASES (490-496)	15	14	1	22.1	23.8	11.0	24	22	2	35.1	47.1	9.2
CHRONIC LIVER DISEASE AND CIRRHOSIS (571)	1	1	0	1.5	1.7	-	6	5	1	8.8	10.7	4.6
NEPHRITIS, NEPHROTIC SYNDROME, AND NEPHROSIS (580-589)	3	3	0	4.4	5.1	-	9	3	6	13.2	6.4	27.7
INFECTIONS OF KIDNEY (590)	0	0	0	-	-	-	2	1	1	2.9	2.1	4.6
MATERNAL CAUSES (630-676)	1	0	1	89.7	-	529.1	0	0	0	-	-	-
CONGENITAL ANOMALIES (740-759)	4	4	0	5.9	6.8	-	4	2	2	5.8	4.3	9.2
CERTAIN CONDITIONS ORIGINATING IN THE PERINATAL PERIOD (760-779)	6	6	0	5.4	6.5	-	6	5	1	5.4	8.0	2.0
ACCIDENTS (800-949)	36	30	6	53.0	51.0	66.3	40	27	13	58.6	57.8	60.1
MOTOR VEHICLE ACCIDENTS# (810-825)	22	19	3	32.4	32.3	33.1	19	13	6	27.8	27.8	27.7
SUICIDE (950-959)	13	11	2	19.1	18.7	22.1	7	5	2	10.2	10.7	9.2
HOMICIDE AND LEGAL INTERVENTION (960-978)	9	6	3	13.2	10.2	33.1	3	0	3	4.4	-	13.9
SYMPTOMS, SIGNS, AND ILL-DEFINED CONDITIONS# (780-799)	5	2	3	7.4	3.4	33.1	5	4	1	7.3	8.6	4.6

CAUSE AND INTERNATIONAL CLASSIFICATION NUMBER*	FRANKLIN COUNTY						GEORGE COUNTY					
	NUMBER			RATE**			NUMBER			RATE**		
	TOTAL	WHITE	NON-WHITE	TOTAL	WHITE	NON-WHITE	TOTAL	WHITE	NON-WHITE	TOTAL	WHITE	NON-WHITE
TUBERCULOSIS (010-018)	0	0	0	-	-	-	0	0	0	-	-	-
MALIGNANT NEOPLASMS (140-208)	20	15	5	238.7	283.6	162.0	33	30	3	197.9	199.7	182.0
DIABETES MELLITUS (250)	4	3	1	47.8	56.7	32.4	3	3	0	18.0	20.0	-
DISEASES OF HEART (390-398, 402, 404, 410-429)	44	32	12	525.2	604.9	388.7	32	31	1	191.9	206.3	60.7
HYPERTENSION (401, 403)	0	0	0	-	-	-	2	0	2	12.0	-	121.4
CEREBROVASCULAR DISEASES (430-438)	7	6	1	83.6	113.4	32.4	8	7	1	48.0	46.6	60.7
ATHEROSCLEROSIS (440)	1	1	0	11.9	18.9	-	0	0	0	-	-	-
PNEUMONIA AND INFLUENZA (480-487)	4	1	3	47.8	18.9	97.2	5	5	0	30.0	33.3	-
EMPHYSEMA AND OTHER CHRONIC OBSTRUCTIVE PULMONARY DISEASES (490-496)	4	3	1	47.8	56.7	32.4	7	7	0	42.0	46.6	-
CHRONIC LIVER DISEASE AND CIRRHOSIS (571)	0	0	0	-	-	-	2	2	0	12.0	13.3	-
NEPHRITIS, NEPHROTIC SYNDROME, AND NEPHROSIS (580-589)	3	2	1	35.8	37.8	32.4	3	1	2	18.0	6.6	121.4
INFECTIONS OF KIDNEY (590)	0	0	0	-	-	-	0	0	0	-	-	-
MATERNAL CAUSES (630-676)	0	0	0	-	-	-	0	0	0	-	-	-
CONGENITAL ANOMALIES (740-759)	0	0	0	-	-	-	0	0	0	-	-	-
CERTAIN CONDITIONS ORIGINATING IN THE PERINATAL PERIOD (760-779)	2	1	1	15.9	17.5	14.5	0	0	0	-	-	-
ACCIDENTS (800-949)	1	1	0	11.9	18.9	-	8	6	2	48.0	39.9	121.4
MOTOR VEHICLE ACCIDENTS# (810-825)	0	0	0	-	-	-	5	3	2	30.0	20.0	121.4
SUICIDE (950-959)	0	0	0	-	-	-	2	2	0	12.0	13.3	-
HOMICIDE AND LEGAL INTERVENTION (960-978)	1	1	0	11.9	18.9	-	2	2	0	12.0	13.3	-
SYMPTOMS, SIGNS, AND ILL-DEFINED CONDITIONS# (780-799)	1	1	0	11.9	18.9	-	2	2	0	12.0	13.3	-

* CAUSES AND NUMBERS ARE FROM THE NINTH REVISION INTERNATIONAL STATISTICAL CLASSIFICATION OF DISEASES, INJURIES, AND CAUSES OF DEATH.

* DEATHS PER 100,000 POPULATION, EXCEPT MATERNAL DEATHS ARE PER 100,000 LIVE BIRTHS AND DEATHS FROM CERTAIN CONDITIONS ORIGINATING IN THE PERINATAL PERIOD ARE PER 1,000 LIVE BIRTHS.

NOT TO BE USED FOR RANKING.

TABLE 18. DEATHS AND RATES FROM SELECTED CAUSES USED FOR RANKING LEADING CAUSES, BY RACE, RESIDENTS OF GREENE, GRENADA, HANCOCK, AND HARRISON COUNTIES, MISSISSIPPI, 1990

CAUSE AND INTERNATIONAL CLASSIFICATION NUMBER*	GREENE COUNTY						GRENADA COUNTY					
	NUMBER			RATE**			NUMBER			RATE**		
	TOTAL	WHITE	NON-WHITE	TOTAL	WHITE	NON-WHITE	TOTAL	WHITE	NON-WHITE	TOTAL	WHITE	NON-WHITE
TUBERCULOSIS (010-018)	0	0	0	-	-	-	0	0	0	-	-	-
MALIGNANT NEOPLASMS (140-208)	23	18	5	225.0	225.0	225.1	52	38	14	241.2	302.5	155.7
DIABETES MELLITUS (250)	3	3	0	29.4	37.5	-	3	2	1	13.9	15.9	11.1
DISEASES OF HEART (390-398, 402, 404, 410-429)	54	44	10	528.4	550.1	450.2	88	55	33	408.2	437.8	367.0
HYPERTENSION (401, 403)	0	0	0	-	-	-	0	0	0	-	-	-
CEREBROVASCULAR DISEASES (430-438)	6	6	0	58.7	75.0	-	44	21	23	204.1	167.2	255.8
ATHEROSCLEROSIS (440)	4	4	0	39.1	50.0	-	0	0	0	-	-	-
PNEUMONIA AND INFLUENZA (480-487)	7	5	2	68.5	62.5	90.0	3	1	2	13.9	8.0	22.2
EMPHYSEMA AND OTHER CHRONIC OBSTRUCTIVE PULMONARY DISEASES (490-496)	5	3	2	48.9	37.5	90.0	5	4	1	23.2	31.8	11.1
CHRONIC LIVER DISEASE AND CIRRHOSIS (571)	0	0	0	-	-	-	4	2	2	18.6	15.9	22.2
NEPHRITIS, NEPHROTIC SYNDROME, AND NEPHROSIS (580-589)	0	0	0	-	-	-	2	1	1	9.3	8.0	11.1
INFECTIONS OF KIDNEY (590)	0	0	0	-	-	-	0	0	0	-	-	-
MATERNAL CAUSES (630-676)	0	0	0	-	-	-	1	0	1	234.7	-	409.8
CONGENITAL ANOMALIES (740-759)	0	0	0	-	-	-	0	0	0	-	-	-
CERTAIN CONDITIONS ORIGINATING IN THE PERINATAL PERIOD (760-779)	3	1	2	20.8	9.8	47.6	1	0	1	2.3	-	4.1
ACCIDENTS (800-949)	10	9	1	97.8	112.5	45.0	9	4	5	41.8	31.8	55.6
MOTOR VEHICLE ACCIDENTS# (810-825)	5	5	0	48.9	62.5	-	1	0	1	4.6	-	11.1
SUICIDE (950-959)	0	0	0	-	-	-	3	2	1	13.9	15.9	11.1
HOMICIDE AND LEGAL INTERVENTION (960-978)	1	1	0	9.8	12.5	-	2	1	1	9.3	8.0	11.1
SYMPTOMS, SIGNS, AND ILL-DEFINED CONDITIONS# (780-799)	0	0	0	-	-	-	0	0	0	-	-	-

CAUSE AND INTERNATIONAL CLASSIFICATION NUMBER*	HANCOCK COUNTY						HARRISON COUNTY					
	NUMBER			RATE**			NUMBER			RATE**		
	TOTAL	WHITE	NON-WHITE	TOTAL	WHITE	NON-WHITE	TOTAL	WHITE	NON-WHITE	TOTAL	WHITE	NON-WHITE
TUBERCULOSIS (010-018)	0	0	0	-	-	-	3	1	2	1.8	0.8	5.3
MALIGNANT NEOPLASMS (140-208)	71	65	6	223.6	227.1	191.4	322	260	62	194.7	203.7	164.3
DIABETES MELLITUS (250)	5	5	0	15.7	17.5	-	15	12	3	9.1	9.4	8.0
DISEASES OF HEART (390-398, 402, 404, 410-429)	96	88	8	302.3	307.4	255.2	506	431	75	306.0	337.7	198.8
HYPERTENSION (401, 403)	0	0	0	-	-	-	3	3	0	1.8	2.4	-
CEREBROVASCULAR DISEASES (430-438)	12	11	1	37.8	38.4	31.9	98	73	25	59.3	57.2	66.2
ATHEROSCLEROSIS (440)	1	1	0	3.1	3.5	-	2	2	0	1.2	1.6	-
PNEUMONIA AND INFLUENZA (480-487)	6	6	0	18.9	21.0	-	58	52	6	35.1	40.7	15.9
EMPHYSEMA AND OTHER CHRONIC OBSTRUCTIVE PULMONARY DISEASES (490-496)	14	14	0	44.1	48.9	-	61	59	2	36.9	46.2	5.3
CHRONIC LIVER DISEASE AND CIRRHOSIS (571)	6	6	0	18.9	21.0	-	19	17	2	11.5	13.3	5.3
NEPHRITIS, NEPHROTIC SYNDROME, AND NEPHROSIS (580-589)	4	3	1	12.6	10.5	31.9	24	19	5	14.5	14.9	13.2
INFECTIONS OF KIDNEY (590)	0	0	0	-	-	-	1	1	0	0.6	0.8	-
MATERNAL CAUSES (630-676)	0	0	0	-	-	-	1	0	1	35.0	-	118.1
CONGENITAL ANOMALIES (740-759)	3	2	1	9.4	7.0	31.9	10	7	3	6.0	5.5	8.0
CERTAIN CONDITIONS ORIGINATING IN THE PERINATAL PERIOD (760-779)	0	0	0	-	-	-	10	3	7	3.5	1.5	8.3
ACCIDENTS (800-949)	22	22	0	69.3	76.8	-	74	54	20	44.7	42.3	53.0
MOTOR VEHICLE ACCIDENTS# (810-825)	13	13	0	40.9	45.4	-	38	27	11	23.0	21.2	29.2
SUICIDE (950-959)	9	9	0	28.3	31.4	-	20	18	2	12.1	14.1	5.3
HOMICIDE AND LEGAL INTERVENTION (960-978)	1	1	0	3.1	3.5	-	22	7	15	13.3	5.5	39.8
SYMPTOMS, SIGNS, AND ILL-DEFINED CONDITIONS# (780-799)	0	0	0	-	-	-	9	7	2	5.4	5.5	5.3

* CAUSES AND NUMBERS ARE FROM THE NINTH REVISION INTERNATIONAL STATISTICAL CLASSIFICATION OF DISEASES, INJURIES, AND CAUSES OF DEATH.

** DEATHS PER 100,000 POPULATION, EXCEPT MATERNAL DEATHS ARE PER 100,000 LIVE BIRTHS AND DEATHS FROM CERTAIN CONDITIONS ORIGINATING IN THE PERINATAL PERIOD ARE PER 1,000 LIVE BIRTHS.

NOT TO BE USED FOR RANKING.

TABLE 18. DEATHS AND RATES FROM SELECTED CAUSES USED FOR RANKING LEADING CAUSES, BY RACE, RESIDENTS OF HINDS, HOLMES, HUMPHREYS, AND ISSAQUENA COUNTIES, MISSISSIPPI, 1990

CAUSE AND INTERNATIONAL CLASSIFICATION NUMBER*	HINDS COUNTY						HOLMES COUNTY					
	NUMBER			RATE**			NUMBER			RATE**		
	TOTAL	WHITE	NON-WHITE	TOTAL	WHITE	NON-WHITE	TOTAL	WHITE	NON-WHITE	TOTAL	WHITE	NON-WHITE
TUBERCULOSIS (010-018)	5	2	3	2.0	1.6	2.3	0	0	0	-	-	-
MALIGNANT NEOPLASMS (140-208)	482	266	216	189.4	215.9	164.6	53	21	32	245.3	405.7	194.8
DIABETES MELLITUS (250)	32	10	22	12.6	8.1	16.8	4	0	4	18.5	-	24.3
DISEASES OF HEART (390-398, 402, 404, 410-429)	754	434	320	296.3	352.3	243.8	71	34	37	328.6	656.9	225.2
HYPERTENSION (401, 403)	7	0	7	2.8	-	5.3	1	0	1	4.6	-	6.1
CEREBROVASCULAR DISEASES (430-438)	140	76	64	55.0	61.7	48.8	16	1	15	74.1	19.3	91.3
ATHEROSCLEROSIS (440)	4	2	2	1.6	1.6	1.5	1	1	0	4.6	19.3	-
PNEUMONIA AND INFLUENZA (480-487)	77	45	32	30.3	36.5	24.4	5	3	2	23.1	58.0	12.2
EMPHYSEMA AND OTHER CHRONIC OBSTRUCTIVE PULMONARY DISEASES (490-496)	68	50	18	26.7	40.6	13.7	7	2	5	32.4	38.6	30.4
CHRONIC LIVER DISEASE AND CIRRHOSIS (571)	11	5	6	4.3	4.0	4.6	2	1	1	9.2	19.3	6.1
NEPHRITIS, NEPHROTIC SYNDROME, AND NEPHROSIS (580-589)	23	10	13	9.0	8.1	9.9	7	2	5	32.4	38.6	30.4
INFECTIONS OF KIDNEY (590)	3	2	1	1.2	1.6	0.8	0	0	0	-	-	-
MATERNAL CAUSES (630-676)	0	0	0	-	-	-	0	0	0	-	-	-
CONGENITAL ANOMALIES (740-759)	18	9	9	7.1	7.3	6.8	0	0	0	-	-	-
CERTAIN CONDITIONS ORIGINATING IN THE PERINATAL PERIOD (760-779)	23	3	20	5.2	2.0	6.7	4	0	4	9.5	-	10.8
ACCIDENTS (800-949)	104	64	40	40.9	52.0	30.5	20	4	16	92.6	77.3	97.4
MOTOR VEHICLE ACCIDENTS# (810-825)	60	41	19	23.6	33.3	14.5	10	3	7	46.3	58.0	42.6
SUICIDE (950-959)	20	18	2	7.9	14.6	1.5	2	0	2	9.2	-	12.2
HOMICIDE AND LEGAL INTERVENTION (960-978)	53	8	45	20.8	6.5	34.3	9	0	9	41.6	-	54.8
SYMPTOMS, SIGNS, AND ILL-DEFINED CONDITIONS# (780-799)	14	1	13	5.5	0.8	9.9	56	13	43	259.2	251.2	261.7

CAUSE AND INTERNATIONAL CLASSIFICATION NUMBER*	HUMPHREYS COUNTY						ISSAQUENA COUNTY					
	NUMBER			RATE**			NUMBER			RATE**		
	TOTAL	WHITE	NON-WHITE	TOTAL	WHITE	NON-WHITE	TOTAL	WHITE	NON-WHITE	TOTAL	WHITE	NON-WHITE
TUBERCULOSIS (010-018)	0	0	0	-	-	-	0	0	0	-	-	-
MALIGNANT NEOPLASMS (140-208)	31	13	18	255.5	337.1	217.4	3	1	2	157.2	120.0	185.9
DIABETES MELLITUS (250)	3	0	3	24.7	-	36.2	1	0	1	52.4	-	92.9
DISEASES OF HEART (390-398, 402, 404, 410-429)	70	20	50	576.9	518.7	604.0	9	4	5	471.4	480.2	464.7
HYPERTENSION (401, 403)	0	0	0	-	-	-	0	0	0	-	-	-
CEREBROVASCULAR DISEASES (430-438)	6	3	3	49.4	77.8	36.2	0	0	0	-	-	-
ATHEROSCLEROSIS (440)	0	0	0	-	-	-	0	0	0	-	-	-
PNEUMONIA AND INFLUENZA (480-487)	4	1	3	33.0	25.9	36.2	0	0	0	-	-	-
EMPHYSEMA AND OTHER CHRONIC OBSTRUCTIVE PULMONARY DISEASES (490-496)	4	2	2	33.0	51.9	24.2	0	0	0	-	-	-
CHRONIC LIVER DISEASE AND CIRRHOSIS (571)	3	1	2	24.7	25.9	24.2	1	0	1	52.4	-	92.9
NEPHRITIS, NEPHROTIC SYNDROME, AND NEPHROSIS (580-589)	3	1	2	24.7	25.9	24.2	0	0	0	-	-	-
INFECTIONS OF KIDNEY (590)	0	0	0	-	-	-	0	0	0	-	-	-
MATERNAL CAUSES (630-676)	1	0	1	387.6	-	520.8	0	0	0	-	-	-
CONGENITAL ANOMALIES (740-759)	0	0	0	-	-	-	0	0	0	-	-	-
CERTAIN CONDITIONS ORIGINATING IN THE PERINATAL PERIOD (760-779)	3	0	3	11.6	-	15.6	0	0	0	-	-	-
ACCIDENTS (800-949)	7	2	5	57.7	51.9	60.4	0	0	0	-	-	-
MOTOR VEHICLE ACCIDENTS# (810-825)	2	1	1	16.5	25.9	12.1	0	0	0	-	-	-
SUICIDE (950-959)	1	1	0	8.2	25.9	-	0	0	0	-	-	-
HOMICIDE AND LEGAL INTERVENTION (960-978)	4	0	4	33.0	-	48.3	0	0	0	-	-	-
SYMPTOMS, SIGNS, AND ILL-DEFINED CONDITIONS# (780-799)	2	0	2	16.5	-	24.2	0	0	0	-	-	-

* CAUSES AND NUMBERS ARE FROM THE NINTH REVISION INTERNATIONAL STATISTICAL CLASSIFICATION OF DISEASES, INJURIES, AND CAUSES OF DEATH.

** DEATHS PER 100,000 POPULATION, EXCEPT MATERNAL DEATHS ARE PER 100,000 LIVE BIRTHS AND DEATHS FROM CERTAIN CONDITIONS ORIGINATING IN THE PERINATAL PERIOD ARE PER 1,000 LIVE BIRTHS.

NOT TO BE USED FOR RANKING.

TABLE 18. DEATHS AND RATES FROM SELECTED CAUSES USED FOR RANKING LEADING CAUSES, BY RACE, RESIDENTS OF ITAWAMBA, JACKSON, JASPER, AND JEFFERSON COUNTIES, MISSISSIPPI, 1990

CAUSE AND INTERNATIONAL CLASSIFICATION NUMBER*	ITAWAMBA COUNTY						JACKSON COUNTY					
	NUMBER			RATE**			NUMBER			RATE**		
	TOTAL	WHITE	NON-WHITE	TOTAL	WHITE	NON-WHITE	TOTAL	WHITE	NON-WHITE	TOTAL	WHITE	NON-WHITE
TUBERCULOSIS (010-018)	0	0	0	-	-	-	0	0	0	-	-	-
MALIGNANT NEOPLASMS (140-208)	46	44	2	229.8	236.6	140.7	207	171	36	179.6	189.8	143.3
DIABETES MELLITUS (250)	4	4	0	20.0	21.5	-	12	11	1	10.4	12.2	4.0
DISEASES OF HEART (390-398, 402, 404, 410-429)	67	65	2	334.7	349.5	140.7	310	252	58	269.0	279.6	230.8
HYPERTENSION (401, 403)	0	0	0	-	-	-	1	0	1	0.9	-	4.0
CEREBROVASCULAR DISEASES (430-438)	19	19	0	94.9	102.2	-	40	33	7	34.7	36.6	27.8
ATHEROSCLEROSIS (440)	2	2	0	10.0	10.8	-	3	3	0	2.6	3.3	-
PNEUMONIA AND INFLUENZA (480-487)	5	5	0	25.0	26.9	-	29	20	9	25.2	22.2	35.8
EMPHYSEMA AND OTHER CHRONIC OBSTRUCTIVE PULMONARY DISEASES (490-496)	9	9	0	45.0	48.4	-	40	36	4	34.7	39.9	15.9
CHRONIC LIVER DISEASE AND CIRRHOSIS (571)	2	2	0	10.0	10.8	-	12	12	0	10.4	13.3	-
NEPHRITIS, NEPHROTIC SYNDROME, AND NEPHROSIS (580-589)	1	1	0	5.0	5.4	-	11	9	2	9.5	10.0	8.0
INFECTIONS OF KIDNEY (590)	0	0	0	-	-	-	0	0	0	-	-	-
MATERNAL CAUSES (630-676)	0	0	0	-	-	-	0	0	0	-	-	-
CONGENITAL ANOMALIES (740-759)	1	1	0	5.0	5.4	-	5	4	1	4.3	4.4	4.0
CERTAIN CONDITIONS ORIGINATING IN THE PERINATAL PERIOD (760-779)	0	0	0	-	-	-	3	1	2	1.7	0.8	3.7
ACCIDENTS (800-949)	14	13	1	69.9	69.9	70.4	45	34	11	39.0	37.7	43.8
MOTOR VEHICLE ACCIDENTS# (810-825)	7	7	0	35.0	37.6	-	35	25	10	30.4	27.7	39.8
SUICIDE (950-959)	4	4	0	20.0	21.5	-	13	11	2	11.3	12.2	8.0
HOMICIDE AND LEGAL INTERVENTION (960-978)	3	3	0	15.0	16.1	-	9	6	3	7.8	6.6	11.9
SYMPTOMS, SIGNS, AND ILL-DEFINED CONDITIONS# (780-799)	3	3	0	15.0	16.1	-	5	4	1	4.3	4.4	4.0

CAUSE AND INTERNATIONAL CLASSIFICATION NUMBER*	JASPER COUNTY						JEFFERSON COUNTY					
	NUMBER			RATE**			NUMBER			RATE**		
	TOTAL	WHITE	NON-WHITE	TOTAL	WHITE	NON-WHITE	TOTAL	WHITE	NON-WHITE	TOTAL	WHITE	NON-WHITE
TUBERCULOSIS (010-018)	0	0	0	-	-	-	0	0	0	-	-	-
MALIGNANT NEOPLASMS (140-208)	33	23	10	192.8	273.5	114.9	15	3	12	173.4	253.2	160.7
DIABETES MELLITUS (250)	5	0	5	29.2	-	57.4	1	0	1	11.6	-	13.4
DISEASES OF HEART (390-398, 402, 404, 410-429)	60	38	22	350.6	451.8	252.8	29	5	24	335.1	421.9	321.4
HYPERTENSION (401, 403)	0	0	0	-	-	-	1	0	1	11.6	-	13.4
CEREBROVASCULAR DISEASES (430-438)	13	9	4	76.0	107.0	46.0	9	0	9	104.0	-	120.5
ATHEROSCLEROSIS (440)	0	0	0	-	-	-	0	0	0	-	-	-
PNEUMONIA AND INFLUENZA (480-487)	6	4	2	35.0	47.6	23.0	3	1	2	34.7	84.4	26.8
EMPHYSEMA AND OTHER CHRONIC OBSTRUCTIVE PULMONARY DISEASES (490-496)	8	3	5	46.7	35.7	57.4	1	0	1	11.6	-	13.4
CHRONIC LIVER DISEASE AND CIRRHOSIS (571)	1	1	0	5.8	11.9	-	0	0	0	-	-	-
NEPHRITIS, NEPHROTIC SYNDROME, AND NEPHROSIS (580-589)	0	0	0	-	-	-	0	0	0	-	-	-
INFECTIONS OF KIDNEY (590)	0	0	0	-	-	-	0	0	0	-	-	-
MATERNAL CAUSES (630-676)	0	0	0	-	-	-	0	0	0	-	-	-
CONGENITAL ANOMALIES (740-759)	0	0	0	-	-	-	0	0	0	-	-	-
CERTAIN CONDITIONS ORIGINATING IN THE PERINATAL PERIOD (760-779)	3	0	3	10.8	-	16.7	1	0	1	7.4	-	8.3
ACCIDENTS (800-949)	14	6	8	81.8	71.3	91.9	8	0	8	92.4	-	107.1
MOTOR VEHICLE ACCIDENTS# (810-825)	4	2	2	23.4	23.8	23.0	7	0	7	80.9	-	93.7
SUICIDE (950-959)	5	3	2	29.2	35.7	23.0	0	0	0	-	-	-
HOMICIDE AND LEGAL INTERVENTION (960-978)	3	0	3	17.5	-	34.5	0	0	0	-	-	-
SYMPTOMS, SIGNS, AND ILL-DEFINED CONDITIONS# (780-799)	0	0	0	-	-	-	2	0	2	23.1	-	26.8

* CAUSES AND NUMBERS ARE FROM THE NINTH REVISION INTERNATIONAL STATISTICAL CLASSIFICATION OF DISEASES, INJURIES, AND CAUSES OF DEATH.

** DEATHS PER 100,000 POPULATION, EXCEPT MATERNAL DEATHS ARE PER 100,000 LIVE BIRTHS AND DEATHS FROM CERTAIN CONDITIONS ORIGINATING IN THE PERINATAL PERIOD ARE PER 1,000 LIVE BIRTHS.

NOT TO BE USED FOR RANKING.

TABLE 18. DEATHS AND RATES FROM SELECTED CAUSES USED FOR RANKING LEADING CAUSES, BY RACE, RESIDENTS OF JEFF DAVIS, JONES, KEMPER, AND LAFAYETTE COUNTIES, MISSISSIPPI, 1990

CAUSE AND INTERNATIONAL CLASSIFICATION NUMBER*	JEFF DAVIS COUNTY						JONES COUNTY					
	NUMBER			RATE**			NUMBER			RATE**		
	TOTAL	WHITE	NON-WHITE	TOTAL	WHITE	NON-WHITE	TOTAL	WHITE	NON-WHITE	TOTAL	WHITE	NON-WHITE
TUBERCULOSIS (010-018)	0	0	0	-	-	-	4	2	2	6.4	4.3	12.6
MALIGNANT NEOPLASMS (140-208)	28	15	13	199.3	237.0	168.4	136	95	41	219.2	205.6	258.9
DIABETES MELLITUS (250)	3	0	3	21.4	-	38.8	11	6	5	17.7	13.0	31.6
DISEASES OF HEART (390-398, 402, 404, 410-429)	53	26	27	377.2	410.7	349.7	223	169	54	359.5	365.8	341.0
HYPERTENSION (401, 403)	0	0	0	-	-	-	1	1	0	1.6	2.2	-
CEREBROVASCULAR DISEASES (430-438)	15	6	9	106.8	94.8	116.6	53	41	12	85.4	88.8	75.8
ATHEROSCLEROSIS (440)	1	1	0	7.1	15.8	-	1	1	0	1.6	2.2	-
PNEUMONIA AND INFLUENZA (480-487)	4	2	2	28.5	31.6	25.9	29	20	9	46.8	43.3	56.8
EMPHYSEMA AND OTHER CHRONIC OBSTRUCTIVE PULMONARY DISEASES (490-496)	6	5	1	42.7	79.0	13.0	23	18	5	37.1	39.0	31.6
CHRONIC LIVER DISEASE AND CIRRHOSIS (571)	2	0	2	14.2	-	25.9	7	5	2	11.3	10.8	12.6
NEPHRITIS, NEPHROTIC SYNDROME, AND NEPHROSIS (580-589)	0	0	0	-	-	-	7	4	3	11.3	8.6	18.9
INFECTIONS OF KIDNEY (590)	0	0	0	-	-	-	1	0	1	1.6	-	6.3
MATERNAL CAUSES (630-676)	0	0	0	-	-	-	0	0	0	-	-	-
CONGENITAL ANOMALIES (740-759)	1	0	1	7.1	-	13.0	3	2	1	4.8	4.3	6.3
CERTAIN CONDITIONS ORIGINATING IN THE PERINATAL PERIOD (760-779)	2	0	2	9.6	-	13.8	3	1	2	3.5	1.8	6.4
ACCIDENTS (800-949)	12	9	3	85.4	142.2	38.8	37	31	6	59.6	67.1	37.9
MOTOR VEHICLE ACCIDENTS# (810-825)	6	5	1	42.7	79.0	13.0	18	14	4	29.0	30.3	25.2
SUICIDE (950-959)	1	1	0	7.1	15.8	-	13	11	2	21.0	23.8	12.6
HOMICIDE AND LEGAL INTERVENTION (960-978)	1	0	1	7.1	-	13.0	13	4	9	21.0	8.6	56.8
SYMPTOMS, SIGNS, AND ILL-DEFINED CONDITIONS# (780-799)	1	0	1	7.1	-	13.0	1	1	0	1.6	2.2	-

CAUSE AND INTERNATIONAL CLASSIFICATION NUMBER*	KEMPER COUNTY						LAFAYETTE COUNTY					
	NUMBER			RATE**			NUMBER			RATE**		
	TOTAL	WHITE	NON-WHITE	TOTAL	WHITE	NON-WHITE	TOTAL	WHITE	NON-WHITE	TOTAL	WHITE	NON-WHITE
TUBERCULOSIS (010-018)	0	0	0	-	-	-	0	0	0	-	-	-
MALIGNANT NEOPLASMS (140-208)	24	14	10	231.8	317.7	168.1	65	48	17	204.2	207.3	196.0
DIABETES MELLITUS (250)	0	0	0	-	-	-	6	6	0	18.8	25.9	-
DISEASES OF HEART (390-398, 402, 404, 410-429)	46	22	24	444.2	499.2	403.4	87	61	26	273.4	263.5	299.7
HYPERTENSION (401, 403)	0	0	0	-	-	-	0	0	0	-	-	-
CEREBROVASCULAR DISEASES (430-438)	7	5	2	67.6	113.4	33.6	12	10	2	37.7	43.2	23.0
ATHEROSCLEROSIS (440)	0	0	0	-	-	-	0	0	0	-	-	-
PNEUMONIA AND INFLUENZA (480-487)	2	0	2	19.3	-	33.6	4	3	1	12.6	13.0	11.5
EMPHYSEMA AND OTHER CHRONIC OBSTRUCTIVE PULMONARY DISEASES (490-496)	2	1	1	19.3	22.7	16.8	18	10	8	56.6	43.2	92.2
CHRONIC LIVER DISEASE AND CIRRHOSIS (571)	0	0	0	-	-	-	1	0	1	3.1	-	11.5
NEPHRITIS, NEPHROTIC SYNDROME, AND NEPHROSIS (580-589)	4	1	3	38.6	22.7	50.4	5	3	2	15.7	13.0	23.0
INFECTIONS OF KIDNEY (590)	0	0	0	-	-	-	1	1	0	3.1	4.3	-
MATERNAL CAUSES (630-676)	0	0	0	-	-	-	0	0	0	-	-	-
CONGENITAL ANOMALIES (740-759)	0	0	0	-	-	-	1	1	0	3.1	4.3	-
CERTAIN CONDITIONS ORIGINATING IN THE PERINATAL PERIOD (760-779)	2	0	2	13.2	-	20.2	0	0	0	-	-	-
ACCIDENTS (800-949)	4	0	4	38.6	-	67.2	16	9	7	50.3	38.9	80.7
MOTOR VEHICLE ACCIDENTS# (810-825)	4	0	4	38.6	-	67.2	11	4	7	34.6	17.3	80.7
SUICIDE (950-959)	0	0	0	-	-	-	3	1	2	9.4	4.3	23.0
HOMICIDE AND LEGAL INTERVENTION (960-978)	0	0	0	-	-	-	0	0	0	-	-	-
SYMPTOMS, SIGNS, AND ILL-DEFINED CONDITIONS# (780-799)	0	0	0	-	-	-	0	0	0	-	-	-

* CAUSES AND NUMBERS ARE FROM THE NINTH REVISION INTERNATIONAL STATISTICAL CLASSIFICATION OF DISEASES, INJURIES, AND CAUSES OF DEATH.

* DEATHS PER 100,000 POPULATION, EXCEPT MATERNAL DEATHS ARE PER 100,000 LIVE BIRTHS AND DEATHS FROM CERTAIN CONDITIONS ORIGINATING IN THE PERINATAL PERIOD ARE PER 1,000 LIVE BIRTHS.

NOT TO BE USED FOR RANKING.

TABLE 18. DEATHS AND RATES FROM SELECTED CAUSES USED FOR RANKING LEADING CAUSES, BY RACE, RESIDENTS OF LAMAR, LAUDERDALE, LAWRENCE, AND LEAKE COUNTIES, MISSISSIPPI, 1990

CAUSE AND INTERNATIONAL CLASSIFICATION NUMBER*	LAMAR COUNTY						LAUDERDALE COUNTY					
	NUMBER			RATE**			NUMBER			RATE**		
	TOTAL	WHITE	NON-WHITE	TOTAL	WHITE	NON-WHITE	TOTAL	WHITE	NON-WHITE	TOTAL	WHITE	NON-WHITE
TUBERCULOSIS (010-018)	1	1	0	3.3	3.8	-	1	0	1	1.3	-	3.7
MALIGNANT NEOPLASMS (140-208)	53	49	4	174.2	184.2	104.6	176	118	58	232.9	242.3	216.0
DIABETES MELLITUS (250)	5	5	0	16.4	18.8	-	9	2	7	11.9	4.1	26.1
DISEASES OF HEART (390-398, 402, 404, 410-429)	73	63	10	239.9	236.8	261.4	287	204	83	379.8	418.8	309.1
HYPERTENSION (401, 403)	0	0	0	-	-	-	2	2	0	2.6	4.1	-
CEREBROVASCULAR DISEASES (430-438)	17	17	0	55.9	63.9	-	48	35	13	63.5	71.9	48.4
ATHEROSCLEROSIS (440)	0	0	0	-	-	-	3	3	0	4.0	6.2	-
PNEUMONIA AND INFLUENZA (480-487)	3	2	1	9.9	7.5	26.1	42	28	14	55.6	57.5	52.1
EMPHYSEMA AND OTHER CHRONIC OBSTRUCTIVE PULMONARY DISEASES (490-496)	15	13	2	49.3	48.9	52.3	31	23	8	41.0	47.2	29.8
CHRONIC LIVER DISEASE AND CIRRHOSIS (571)	1	1	0	3.3	3.8	-	8	7	1	10.6	14.4	3.7
NEPHRITIS, NEPHROTIC SYNDROME, AND NEPHROSIS (580-589)	2	2	0	6.6	7.5	-	13	7	6	17.2	14.4	22.3
INFECTIONS OF KIDNEY (590)	0	0	0	-	-	-	2	1	1	2.6	2.0	3.7
MATERNAL CAUSES (630-676)	1	0	1	202.0	-	1063.8	0	0	0	-	-	-
CONGENITAL ANOMALIES (740-759)	2	2	0	6.6	7.5	-	4	1	3	5.3	2.0	11.2
CERTAIN CONDITIONS ORIGINATING IN THE PERINATAL PERIOD (760-779)	2	0	2	4.0	-	21.3	4	1	3	3.1	1.5	5.0
ACCIDENTS (800-949)	11	10	1	36.2	37.6	26.1	51	29	22	67.5	59.5	81.9
MOTOR VEHICLE ACCIDENTS# (810-825)	5	4	1	16.4	15.0	26.1	27	13	14	35.7	26.7	52.1
SUICIDE (950-959)	4	4	0	13.1	15.0	-	12	8	4	15.9	16.4	14.9
HOMICIDE AND LEGAL INTERVENTION (960-978)	2	1	1	6.6	3.8	26.1	11	5	6	14.6	10.3	22.3
SYMPTOMS, SIGNS, AND ILL-DEFINED CONDITIONS# (780-799)	1	0	1	3.3	-	26.1	9	8	1	11.9	16.4	3.7

CAUSE AND INTERNATIONAL CLASSIFICATION NUMBER*	LAWRENCE COUNTY						LEAKE COUNTY					
	NUMBER			RATE**			NUMBER			RATE**		
	TOTAL	WHITE	NON-WHITE	TOTAL	WHITE	NON-WHITE	TOTAL	WHITE	NON-WHITE	TOTAL	WHITE	NON-WHITE
TUBERCULOSIS (010-018)	0	0	0	-	-	-	1	1	0	5.4	9.0	-
MALIGNANT NEOPLASMS (140-208)	31	22	9	248.8	265.1	216.4	32	23	9	173.6	207.5	122.4
DIABETES MELLITUS (250)	4	0	4	32.1	-	96.2	4	2	2	21.7	18.0	27.2
DISEASES OF HEART (390-398, 402, 404, 410-429)	41	26	15	329.1	313.2	360.8	95	66	29	515.3	595.3	394.6
HYPERTENSION (401, 403)	0	0	0	-	-	-	0	0	0	-	-	-
CEREBROVASCULAR DISEASES (430-438)	8	6	2	64.2	72.3	48.1	15	11	4	81.4	99.2	54.4
ATHEROSCLEROSIS (440)	2	2	0	16.0	24.1	-	0	0	0	-	-	-
PNEUMONIA AND INFLUENZA (480-487)	5	4	1	40.1	48.2	24.0	5	4	1	27.1	36.1	13.6
EMPHYSEMA AND OTHER CHRONIC OBSTRUCTIVE PULMONARY DISEASES (490-496)	4	4	0	32.1	48.2	-	5	4	1	27.1	36.1	13.6
CHRONIC LIVER DISEASE AND CIRRHOSIS (571)	0	0	0	-	-	-	0	0	0	-	-	-
NEPHRITIS, NEPHROTIC SYNDROME, AND NEPHROSIS (580-589)	2	1	1	16.0	12.0	24.0	7	4	3	38.0	36.1	40.8
INFECTIONS OF KIDNEY (590)	0	0	0	-	-	-	0	0	0	-	-	-
MATERNAL CAUSES (630-676)	0	0	0	-	-	-	0	0	0	-	-	-
CONGENITAL ANOMALIES (740-759)	2	1	1	16.0	12.0	24.0	0	0	0	-	-	-
CERTAIN CONDITIONS ORIGINATING IN THE PERINATAL PERIOD (760-779)	0	0	0	-	-	-	2	0	2	6.3	-	12.8
ACCIDENTS (800-949)	14	12	2	112.4	144.6	48.1	16	9	7	86.8	81.2	95.2
MOTOR VEHICLE ACCIDENTS# (810-825)	11	10	1	88.3	120.5	24.0	8	6	2	43.4	54.1	27.2
SUICIDE (950-959)	1	1	0	8.0	12.0	-	3	2	1	16.3	18.0	13.6
HOMICIDE AND LEGAL INTERVENTION (960-978)	3	0	3	24.1	-	72.2	1	1	0	5.4	9.0	-
SYMPTOMS, SIGNS, AND ILL-DEFINED CONDITIONS# (780-799)	0	0	0	-	-	-	0	0	0	-	-	-

* CAUSES AND NUMBERS ARE FROM THE NINTH REVISION INTERNATIONAL STATISTICAL CLASSIFICATION OF DISEASES, INJURIES, AND CAUSES OF DEATH.

** DEATHS PER 100,000 POPULATION, EXCEPT MATERNAL DEATHS ARE PER 100,000 LIVE BIRTHS AND DEATHS FROM CERTAIN CONDITIONS ORIGINATING IN THE PERINATAL PERIOD ARE PER 1,000 LIVE BIRTHS.

NOT TO BE USED FOR RANKING.

TABLE 18. DEATHS AND RATES FROM SELECTED CAUSES USED FOR RANKING LEADING CAUSES, BY RACE, RESIDENTS OF LEE, LEFLORE, LINCOLN, AND LOWNDES COUNTIES, MISSISSIPPI, 1990

CAUSE AND INTERNATIONAL CLASSIFICATION NUMBER*	LEE COUNTY						LEFLORE COUNTY					
	NUMBER			RATE**			NUMBER			RATE**		
	TOTAL	WHITE	NON-WHITE	TOTAL	WHITE	NON-WHITE	TOTAL	WHITE	NON-WHITE	TOTAL	WHITE	NON-WHITE
TUBERCULOSIS (010-018)	1	1	0	1.5	2.0	-	2	0	2	5.4	-	8.8
MALIGNANT NEOPLASMS (140-208)	113	79	34	172.3	154.1	237.4	96	40	56	257.1	275.6	245.3
DIABETES MELLITUS (250)	2	1	1	3.0	2.0	7.0	19	5	14	50.9	34.4	61.3
DISEASES OF HEART (390-398, 402, 404, 410-429)	239	191	48	364.4	372.6	335.2	179	80	99	479.4	551.1	433.7
HYPERTENSION (401, 403)	1	1	0	1.5	2.0	-	0	0	0	-	-	-
CEREBROVASCULAR DISEASES (430-438)	48	38	10	73.2	74.1	69.8	21	7	14	56.2	48.2	61.3
ATHEROSCLEROSIS (440)	10	10	0	15.2	19.5	-	1	0	1	2.7	-	4.4
PNEUMONIA AND INFLUENZA (480-487)	25	24	1	38.1	46.8	7.0	20	8	12	53.6	55.1	52.6
EMPHYSEMA AND OTHER CHRONIC OBSTRUCTIVE PULMONARY DISEASES (490-496)	33	31	2	50.3	60.5	14.0	15	12	3	40.2	82.7	13.1
CHRONIC LIVER DISEASE AND CIRRHOSIS (571)	6	4	2	9.1	7.8	14.0	2	2	0	5.4	13.8	-
NEPHRITIS, NEPHROTIC SYNDROME, AND NEPHROSIS (580-589)	12	11	1	18.3	21.4	7.0	5	0	5	13.4	-	21.9
INFECTIONS OF KIDNEY (590)	0	0	0	-	-	-	0	0	0	-	-	-
MATERNAL CAUSES (630-676)	0	0	0	-	-	-	0	0	0	-	-	-
CONGENITAL ANOMALIES (740-759)	1	1	0	1.5	2.0	-	4	1	3	10.7	6.9	13.1
CERTAIN CONDITIONS ORIGINATING IN THE PERINATAL PERIOD (760-779)	15	9	6	12.6	11.1	16.0	7	1	6	9.3	5.1	10.8
ACCIDENTS (800-949)	40	33	7	61.0	64.4	48.9	22	7	15	58.9	48.2	65.7
MOTOR VEHICLE ACCIDENTS# (810-825)	23	18	5	35.1	35.1	34.9	10	4	6	26.8	27.6	26.3
SUICIDE (950-959)	7	7	0	10.7	13.6	-	6	5	1	16.1	34.4	4.4
HOMICIDE AND LEGAL INTERVENTION (960-978)	4	2	2	6.1	3.9	14.0	14	0	14	37.5	-	61.3
SYMPTOMS, SIGNS, AND ILL-DEFINED CONDITIONS# (780-799)	10	5	5	15.2	9.8	34.9	1	0	1	2.7	-	4.4

CAUSE AND INTERNATIONAL CLASSIFICATION NUMBER*	LINCOLN COUNTY						LOWNDES COUNTY					
	NUMBER			RATE**			NUMBER			RATE**		
	TOTAL	WHITE	NON-WHITE	TOTAL	WHITE	NON-WHITE	TOTAL	WHITE	NON-WHITE	TOTAL	WHITE	NON-WHITE
TUBERCULOSIS (010-018)	0	0	0	-	-	-	1	0	1	1.7	-	4.4
MALIGNANT NEOPLASMS (140-208)	71	48	23	234.5	226.8	252.3	95	66	29	160.2	179.7	128.5
DIABETES MELLITUS (250)	13	9	4	42.9	42.5	43.9	14	8	6	23.6	21.8	26.6
DISEASES OF HEART (390-398, 402, 404, 410-429)	126	99	27	416.1	467.8	296.2	154	94	60	259.7	255.9	265.8
HYPERTENSION (401, 403)	0	0	0	-	-	-	1	0	1	1.7	-	4.4
CEREBROVASCULAR DISEASES (430-438)	12	9	3	39.6	42.5	32.9	24	15	9	40.5	40.8	39.9
ATHEROSCLEROSIS (440)	0	0	0	-	-	-	3	2	1	5.0	5.4	4.4
PNEUMONIA AND INFLUENZA (480-487)	12	8	4	39.6	37.8	43.9	13	9	4	21.9	24.5	17.7
EMPHYSEMA AND OTHER CHRONIC OBSTRUCTIVE PULMONARY DISEASES (490-496)	10	5	5	33.0	23.6	54.8	16	12	4	27.0	32.7	17.7
CHRONIC LIVER DISEASE AND CIRRHOSIS (571)	2	1	1	6.6	4.7	11.0	3	3	0	5.0	8.2	-
NEPHRITIS, NEPHROTIC SYNDROME, AND NEPHROSIS (580-589)	6	2	4	19.8	9.4	43.9	4	2	2	6.7	5.4	8.9
INFECTIONS OF KIDNEY (590)	0	0	0	-	-	-	0	0	0	-	-	-
MATERNAL CAUSES (630-676)	0	0	0	-	-	-	0	0	0	-	-	-
CONGENITAL ANOMALIES (740-759)	2	0	2	6.6	-	21.9	5	2	3	8.4	5.4	13.3
CERTAIN CONDITIONS ORIGINATING IN THE PERINATAL PERIOD (760-779)	5	2	3	10.6	6.9	16.4	4	1	3	3.5	1.7	5.3
ACCIDENTS (800-949)	21	13	8	69.4	61.4	87.8	28	15	13	47.2	40.8	57.6
MOTOR VEHICLE ACCIDENTS# (810-825)	12	8	4	39.6	37.8	43.9	18	12	6	30.4	32.7	26.6
SUICIDE (950-959)	3	3	0	9.9	14.2	-	5	4	1	8.4	10.9	4.4
HOMICIDE AND LEGAL INTERVENTION (960-978)	1	0	1	3.3	-	11.0	6	3	3	10.1	8.2	13.3
SYMPTOMS, SIGNS, AND ILL-DEFINED CONDITIONS# (780-799)	0	0	0	-	-	-	4	3	1	6.7	8.2	4.4

* CAUSES AND NUMBERS ARE FROM THE NINTH REVISION INTERNATIONAL STATISTICAL CLASSIFICATION OF DISEASES, INJURIES, AND CAUSES OF DEATH.

* DEATHS PER 100,000 POPULATION, EXCEPT MATERNAL DEATHS ARE PER 100,000 LIVE BIRTHS AND DEATHS FROM CERTAIN CONDITIONS ORIGINATING IN THE PERINATAL PERIOD ARE PER 1,000 LIVE BIRTHS.

NOT TO BE USED FOR RANKING.

TABLE 18. DEATHS AND RATES FROM SELECTED CAUSES USED FOR RANKING LEADING CAUSES, BY RACE, RESIDENTS OF MADISON, MARION, MARSHALL, AND MONROE COUNTIES, MISSISSIPPI, 1990

CAUSE AND INTERNATIONAL CLASSIFICATION NUMBER*	MADISON COUNTY						MARION COUNTY					
	NUMBER			RATE**			NUMBER			RATE**		
	TOTAL	WHITE	NON-WHITE	TOTAL	WHITE	NON-WHITE	TOTAL	WHITE	NON-WHITE	TOTAL	WHITE	NON-WHITE
TUBERCULOSIS (010-018)	1	0	1	1.8	-	4.2	1	1	0	3.9	5.6	-
MALIGNANT NEOPLASMS (140-208)	83	42	41	154.3	141.0	170.8	68	49	19	266.2	276.3	243.2
DIABETES MELLITUS (250)	11	2	9	20.4	6.7	37.5	2	1	1	7.8	5.6	12.8
DISEASES OF HEART (390-398, 402, 404, 410-429)	143	72	71	265.8	241.7	295.8	96	70	26	375.8	394.7	332.9
HYPERTENSION (401, 403)	5	0	5	9.3	-	20.8	0	0	0	-	-	-
CEREBROVASCULAR DISEASES (430-438)	24	9	15	44.6	30.2	62.5	27	17	10	105.7	95.9	128.0
ATHEROSCLEROSIS (440)	1	1	0	1.8	3.4	-	2	2	0	7.8	11.3	-
PNEUMONIA AND INFLUENZA (480-487)	11	6	5	20.4	20.1	20.8	9	7	2	35.2	39.5	25.6
EMPHYSEMA AND OTHER CHRONIC OBSTRUCTIVE PULMONARY DISEASES (490-496)	10	8	2	18.6	26.8	8.3	9	7	2	35.2	39.5	25.6
CHRONIC LIVER DISEASE AND CIRRHOSIS (571)	8	3	5	14.9	10.1	20.8	1	0	1	3.9	-	12.8
NEPHRITIS, NEPHROTIC SYNDROME, AND NEPHROSIS (580-589)	4	2	2	7.4	6.7	8.3	1	0	1	3.9	-	12.8
INFECTIONS OF KIDNEY (590)	0	0	0	-	-	-	1	0	1	3.9	-	12.8
MATERNAL CAUSES (630-676)	0	0	0	-	-	-	0	0	0	-	-	-
CONGENITAL ANOMALIES (740-759)	5	3	2	9.3	10.1	8.3	3	2	1	11.7	11.3	12.8
CERTAIN CONDITIONS ORIGINATING IN THE PERINATAL PERIOD (760-779)	6	2	4	5.7	3.9	7.5	2	1	1	5.2	4.6	6.1
ACCIDENTS (800-949)	23	11	12	42.8	36.9	50.0	30	18	12	117.4	101.5	153.6
MOTOR VEHICLE ACCIDENTS# (810-825)	12	8	4	22.3	26.8	16.7	23	16	7	90.0	90.2	89.6
SUICIDE (950-959)	3	3	0	5.6	10.1	-	1	1	0	3.9	5.6	-
HOMICIDE AND LEGAL INTERVENTION (960-978)	10	1	9	18.6	3.4	37.5	2	1	1	7.8	5.6	12.8
SYMPTOMS, SIGNS, AND ILL-DEFINED CONDITIONS# (780-799)	9	2	7	16.7	6.7	29.2	1	1	0	3.9	5.6	-

CAUSE AND INTERNATIONAL CLASSIFICATION NUMBER*	MARSHALL COUNTY						MONROE COUNTY					
	NUMBER			RATE**			NUMBER			RATE**		
	TOTAL	WHITE	NON-WHITE	TOTAL	WHITE	NON-WHITE	TOTAL	WHITE	NON-WHITE	TOTAL	WHITE	NON-WHITE
TUBERCULOSIS (010-018)	0	0	0	-	-	-	0	0	0	-	-	-
MALIGNANT NEOPLASMS (140-208)	60	29	31	197.6	195.4	199.8	71	50	21	194.1	196.9	187.7
DIABETES MELLITUS (250)	6	3	3	19.8	20.2	19.3	5	2	3	13.7	7.9	26.8
DISEASES OF HEART (390-398, 402, 404, 410-429)	111	54	57	365.6	363.8	367.3	152	111	41	415.5	437.1	366.5
HYPERTENSION (401, 403)	0	0	0	-	-	-	1	1	0	2.7	3.9	-
CEREBROVASCULAR DISEASES (430-438)	19	5	14	62.6	33.7	90.2	31	23	8	84.7	90.6	71.5
ATHEROSCLEROSIS (440)	0	0	0	-	-	-	3	2	1	8.2	7.9	8.9
PNEUMONIA AND INFLUENZA (480-487)	6	4	2	19.8	27.0	12.9	17	14	3	46.5	55.1	26.8
EMPHYSEMA AND OTHER CHRONIC OBSTRUCTIVE PULMONARY DISEASES (490-496)	6	3	3	19.8	20.2	19.3	14	13	1	38.3	51.2	8.9
CHRONIC LIVER DISEASE AND CIRRHOSIS (571)	4	2	2	13.2	13.5	12.9	2	2	0	5.5	7.9	-
NEPHRITIS, NEPHROTIC SYNDROME, AND NEPHROSIS (580-589)	7	1	6	23.0	6.7	38.7	6	4	2	16.4	15.8	17.9
INFECTIONS OF KIDNEY (590)	0	0	0	-	-	-	1	0	1	2.7	-	8.9
MATERNAL CAUSES (630-676)	0	0	0	-	-	-	0	0	0	-	-	-
CONGENITAL ANOMALIES (740-759)	2	0	2	6.6	-	12.9	1	1	0	2.7	3.9	-
CERTAIN CONDITIONS ORIGINATING IN THE PERINATAL PERIOD (760-779)	7	0	7	11.7	-	19.8	8	4	4	13.9	11.1	18.5
ACCIDENTS (800-949)	23	14	9	75.8	94.3	58.0	20	13	7	54.7	51.2	62.6
MOTOR VEHICLE ACCIDENTS# (810-825)	16	10	6	52.7	67.4	38.7	15	10	5	41.0	39.4	44.7
SUICIDE (950-959)	5	5	0	16.5	33.7	-	1	1	0	2.7	3.9	-
HOMICIDE AND LEGAL INTERVENTION (960-978)	7	3	4	23.0	20.2	25.8	5	4	1	13.7	15.8	8.9
SYMPTOMS, SIGNS, AND ILL-DEFINED CONDITIONS# (780-799)	2	0	2	6.6	-	12.9	4	3	1	10.9	11.8	8.9

* CAUSES AND NUMBERS ARE FROM THE NINTH REVISION INTERNATIONAL STATISTICAL CLASSIFICATION OF DISEASES, INJURIES, AND CAUSES OF DEATH.

* DEATHS PER 100,000 POPULATION, EXCEPT MATERNAL DEATHS ARE PER 100,000 LIVE BIRTHS AND DEATHS FROM CERTAIN CONDITIONS ORIGINATING IN THE PERINATAL PERIOD ARE PER 1,000 LIVE BIRTHS.

NOT TO BE USED FOR RANKING.

TABLE 18. DEATHS AND RATES FROM SELECTED CAUSES USED FOR RANKING LEADING CAUSES, BY RACE, RESIDENTS OF MONTGOMERY, NESHOPA, NEWTON, AND NOXUBEE COUNTIES, MISSISSIPPI, 1990

CAUSE AND INTERNATIONAL CLASSIFICATION NUMBER*	MONTGOMERY COUNTY						NESHOPA COUNTY					
	NUMBER			RATE**			NUMBER			RATE**		
	TOTAL	WHITE	NON-WHITE	TOTAL	WHITE	NON-WHITE	TOTAL	WHITE	NON-WHITE	TOTAL	WHITE	NON-WHITE
TUBERCULOSIS (010-018)	0	0	0	-	-	-	1	1	0	4.0	5.9	-
MALIGNANT NEOPLASMS (140-208)	29	23	6	234.1	332.6	109.6	57	44	13	229.8	259.7	165.5
DIABETES MELLITUS (250)	5	3	2	40.4	43.4	36.6	2	1	1	8.1	5.9	12.7
DISEASES OF HEART (390-398, 402, 404, 410-429)	64	33	31	516.6	477.2	566.5	117	95	22	471.8	560.6	280.1
HYPERTENSION (401, 403)	0	0	0	-	-	-	2	2	0	8.1	11.8	-
CEREBROVASCULAR DISEASES (430-438)	11	7	4	88.8	101.2	73.1	38	28	10	153.2	165.2	127.3
ATHEROSCLEROSIS (440)	0	0	0	-	-	-	2	2	0	8.1	11.8	-
PNEUMONIA AND INFLUENZA (480-487)	6	3	3	48.4	43.4	54.8	14	11	3	56.4	64.9	38.2
EMPHYSEMA AND OTHER CHRONIC OBSTRUCTIVE PULMONARY DISEASES (490-496)	4	3	1	32.3	43.4	18.3	7	7	0	28.2	41.3	-
CHRONIC LIVER DISEASE AND CIRRHOSIS (571)	1	1	0	8.1	14.4	-	1	0	1	4.0	-	12.7
NEPHRITIS, NEPHROTIC SYNDROME, AND NEPHROSIS (580-589)	4	2	2	32.3	28.9	36.6	3	2	1	12.1	11.8	12.7
INFECTIONS OF KIDNEY (590)	0	0	0	-	-	-	0	0	0	-	-	-
MATERNAL CAUSES (630-676)	0	0	0	-	-	-	0	0	0	-	-	-
CONGENITAL ANOMALIES (740-759)	1	0	1	8.1	-	18.3	2	0	2	8.1	-	25.5
CERTAIN CONDITIONS ORIGINATING IN THE PERINATAL PERIOD (760-779)	1	0	1	4.8	-	7.9	2	1	1	4.8	5.1	4.5
ACCIDENTS (800-949)	10	4	6	80.7	57.8	109.6	16	13	3	64.5	76.7	38.2
MOTOR VEHICLE ACCIDENTS# (810-825)	7	2	5	56.5	28.9	91.4	8	7	1	32.2	41.3	12.7
SUICIDE (950-959)	1	1	0	8.1	14.4	-	5	5	0	20.2	29.5	-
HOMICIDE AND LEGAL INTERVENTION (960-978)	1	0	1	8.1	-	18.3	1	1	0	4.0	5.9	-
SYMPTOMS, SIGNS, AND ILL-DEFINED CONDITIONS# (780-799)	0	0	0	-	-	-	1	0	1	4.0	-	12.7

CAUSE AND INTERNATIONAL CLASSIFICATION NUMBER*	NEWTON COUNTY						NOXUBEE COUNTY					
	NUMBER			RATE**			NUMBER			RATE**		
	TOTAL	WHITE	NON-WHITE	TOTAL	WHITE	NON-WHITE	TOTAL	WHITE	NON-WHITE	TOTAL	WHITE	NON-WHITE
TUBERCULOSIS (010-018)	0	0	0	-	-	-	0	0	0	-	-	-
MALIGNANT NEOPLASMS (140-208)	47	39	8	231.6	284.7	121.3	36	13	23	285.6	328.4	266.0
DIABETES MELLITUS (250)	8	6	2	39.4	43.8	30.3	5	2	3	39.7	50.5	34.7
DISEASES OF HEART (390-398, 402, 404, 410-429)	94	66	28	463.3	481.8	424.6	51	12	39	404.6	303.1	451.1
HYPERTENSION (401, 403)	2	1	1	9.8	7.3	15.2	0	0	0	-	-	-
CEREBROVASCULAR DISEASES (430-438)	18	13	5	88.7	94.9	75.8	10	6	4	79.3	151.6	46.3
ATHEROSCLEROSIS (440)	10	8	2	49.3	58.4	30.3	1	0	1	7.9	-	11.6
PNEUMONIA AND INFLUENZA (480-487)	4	3	1	19.7	21.9	15.2	6	2	4	47.6	50.5	46.3
EMPHYSEMA AND OTHER CHRONIC OBSTRUCTIVE PULMONARY DISEASES (490-496)	12	10	2	59.1	73.0	30.3	5	4	1	39.7	101.0	11.6
CHRONIC LIVER DISEASE AND CIRRHOSIS (571)	4	1	3	19.7	7.3	45.5	2	0	2	15.9	-	23.1
NEPHRITIS, NEPHROTIC SYNDROME, AND NEPHROSIS (580-589)	3	3	0	14.8	21.9	-	0	0	0	-	-	-
INFECTIONS OF KIDNEY (590)	0	0	0	-	-	-	0	0	0	-	-	-
MATERNAL CAUSES (630-676)	0	0	0	-	-	-	0	0	0	-	-	-
CONGENITAL ANOMALIES (740-759)	2	1	1	9.8	7.3	15.2	1	0	1	7.9	-	11.6
CERTAIN CONDITIONS ORIGINATING IN THE PERINATAL PERIOD (760-779)	3	2	1	8.4	10.5	6.1	1	0	1	3.9	-	5.1
ACCIDENTS (800-949)	17	12	5	83.8	87.6	75.8	16	1	15	126.9	25.2	173.5
MOTOR VEHICLE ACCIDENTS# (810-825)	13	9	4	64.1	65.7	60.7	9	1	8	71.4	25.2	92.5
SUICIDE (950-959)	2	1	1	9.8	7.3	15.2	2	1	1	15.9	25.2	11.6
HOMICIDE AND LEGAL INTERVENTION (960-978)	0	0	0	-	-	-	4	0	4	31.7	-	46.3
SYMPTOMS, SIGNS, AND ILL-DEFINED CONDITIONS# (780-799)	1	1	0	4.9	7.3	-	1	0	1	7.9	-	11.6

* CAUSES AND NUMBERS ARE FROM THE NINTH REVISION INTERNATIONAL STATISTICAL CLASSIFICATION OF DISEASES, INJURIES, AND CAUSES OF DEATH.

** DEATHS PER 100,000 POPULATION, EXCEPT MATERNAL DEATHS ARE PER 100,000 LIVE BIRTHS AND DEATHS FROM CERTAIN CONDITIONS ORIGINATING IN THE PERINATAL PERIOD ARE PER 1,000 LIVE BIRTHS.

NOT TO BE USED FOR RANKING.

TABLE 18. DEATHS AND RATES FROM SELECTED CAUSES USED FOR RANKING LEADING CAUSES, BY RACE, RESIDENTS OF OKTIBBEHA, PANOLA, PEARL RIVER, AND PERRY COUNTIES, MISSISSIPPI, 1990

CAUSE AND INTERNATIONAL CLASSIFICATION NUMBER*	OKTIBBEHA COUNTY						PANOLA COUNTY					
	NUMBER			RATE**			NUMBER			RATE**		
	TOTAL	WHITE	NON-WHITE	TOTAL	WHITE	NON-WHITE	TOTAL	WHITE	NON-WHITE	TOTAL	WHITE	NON-WHITE
TUBERCULOSIS (010-018)	1	0	1	2.6	-	7.0	0	0	0	-	-	-
MALIGNANT NEOPLASMS (140-208)	37	22	15	96.4	91.4	104.8	54	44	10	180.0	286.2	68.4
DIABETES MELLITUS (250)	7	2	5	18.2	8.3	34.9	4	2	2	13.3	13.0	13.7
DISEASES OF HEART (390-398, 402, 404, 410-429)	81	46	35	211.1	191.2	244.6	105	58	47	350.0	377.2	321.5
HYPERTENSION (401, 403)	8	2	6	20.8	8.3	41.9	2	0	2	6.7	-	13.7
CEREBROVASCULAR DISEASES (430-438)	18	8	10	46.9	33.2	69.9	30	19	11	100.0	123.6	75.2
ATHEROSCLEROSIS (440)	2	1	1	5.2	4.2	7.0	2	2	0	6.7	13.0	-
PNEUMONIA AND INFLUENZA (480-487)	5	5	0	13.0	20.8	-	9	6	3	30.0	39.0	20.5
EMPHYSEMA AND OTHER CHRONIC OBSTRUCTIVE PULMONARY DISEASES (490-496)	10	9	1	26.0	37.4	7.0	16	11	5	53.3	71.5	34.2
CHRONIC LIVER DISEASE AND CIRRHOSIS (571)	1	1	0	2.6	4.2	-	3	0	3	10.0	-	20.5
NEPHRITIS, NEPHROTIC SYNDROME, AND NEPHROSIS (580-589)	1	1	0	2.6	4.2	-	10	5	5	33.3	32.5	34.2
INFECTIONS OF KIDNEY (590)	2	0	2	5.2	-	14.0	1	0	1	3.3	-	6.8
MATERNAL CAUSES (630-676)	0	0	0	-	-	-	0	0	0	-	-	-
CONGENITAL ANOMALIES (740-759)	2	1	1	5.2	4.2	7.0	0	0	0	-	-	-
CERTAIN CONDITIONS ORIGINATING IN THE PERINATAL PERIOD (760-779)	7	4	3	12.5	15.6	9.9	0	0	0	-	-	-
ACCIDENTS (800-949)	8	3	5	20.8	12.5	34.9	18	9	9	60.0	58.5	61.6
MOTOR VEHICLE ACCIDENTS# (810-825)	7	3	4	18.2	12.5	28.0	7	3	4	23.3	19.5	27.4
SUICIDE (950-959)	3	2	1	7.8	8.3	7.0	4	3	1	13.3	19.5	6.8
HOMICIDE AND LEGAL INTERVENTION (960-978)	3	2	1	7.8	8.3	7.0	5	1	4	16.7	6.5	27.4
SYMPTOMS, SIGNS, AND ILL-DEFINED CONDITIONS# (780-799)	0	0	0	-	-	-	5	2	3	16.7	13.0	20.5

CAUSE AND INTERNATIONAL CLASSIFICATION NUMBER*	PEARL RIVER COUNTY						PERRY COUNTY					
	NUMBER			RATE**			NUMBER			RATE**		
	TOTAL	WHITE	NON-WHITE	TOTAL	WHITE	NON-WHITE	TOTAL	WHITE	NON-WHITE	TOTAL	WHITE	NON-WHITE
TUBERCULOSIS (010-018)	0	0	0	-	-	-	1	1	0	9.2	12.0	-
MALIGNANT NEOPLASMS (140-208)	69	61	8	178.2	185.5	137.3	19	15	4	174.9	180.0	158.0
DIABETES MELLITUS (250)	1	0	1	2.6	-	17.2	4	2	2	36.8	24.0	79.0
DISEASES OF HEART (390-398, 402, 404, 410-429)	123	112	11	317.7	340.6	188.8	37	26	11	340.5	312.0	434.4
HYPERTENSION (401, 403)	0	0	0	-	-	-	1	1	0	9.2	12.0	-
CEREBROVASCULAR DISEASES (430-438)	22	21	1	56.8	63.8	17.2	3	1	2	27.6	12.0	79.0
ATHEROSCLEROSIS (440)	3	2	1	7.7	6.1	17.2	0	0	0	-	-	-
PNEUMONIA AND INFLUENZA (480-487)	20	19	1	51.7	57.8	17.2	3	3	0	27.6	36.0	-
EMPHYSEMA AND OTHER CHRONIC OBSTRUCTIVE PULMONARY DISEASES (490-496)	12	11	1	31.0	33.4	17.2	5	4	1	46.0	48.0	39.5
CHRONIC LIVER DISEASE AND CIRRHOSIS (571)	5	5	0	12.9	15.2	-	0	0	0	-	-	-
NEPHRITIS, NEPHROTIC SYNDROME, AND NEPHROSIS (580-589)	2	2	0	5.2	6.1	-	2	2	0	18.4	24.0	-
INFECTIONS OF KIDNEY (590)	1	1	0	2.6	3.0	-	0	0	0	-	-	-
MATERNAL CAUSES (630-676)	0	0	0	-	-	-	0	0	0	-	-	-
CONGENITAL ANOMALIES (740-759)	2	2	0	5.2	6.1	-	0	0	0	-	-	-
CERTAIN CONDITIONS ORIGINATING IN THE PERINATAL PERIOD (760-779)	2	1	1	3.3	2.1	7.5	2	0	2	10.2	-	28.2
ACCIDENTS (800-949)	27	23	4	69.7	69.9	68.6	6	4	2	55.2	48.0	79.0
MOTOR VEHICLE ACCIDENTS# (810-825)	13	11	2	33.6	33.4	34.3	2	2	0	18.4	24.0	-
SUICIDE (950-959)	6	5	1	15.5	15.2	17.2	1	1	0	9.2	12.0	-
HOMICIDE AND LEGAL INTERVENTION (960-978)	5	4	1	12.9	12.2	17.2	0	0	0	-	-	-
SYMPTOMS, SIGNS, AND ILL-DEFINED CONDITIONS# (780-799)	5	5	0	12.9	15.2	-	1	1	0	9.2	12.0	-

* CAUSES AND NUMBERS ARE FROM THE NINTH REVISION INTERNATIONAL STATISTICAL CLASSIFICATION OF DISEASES, INJURIES, AND CAUSES OF DEATH.

* DEATHS PER 100,000 POPULATION, EXCEPT MATERNAL DEATHS ARE PER 100,000 LIVE BIRTHS AND DEATHS FROM CERTAIN CONDITIONS ORIGINATING IN THE PERINATAL PERIOD ARE PER 1,000 LIVE BIRTHS.

NOT TO BE USED FOR RANKING.

TABLE 18. DEATHS AND RATES FROM SELECTED CAUSES USED FOR RANKING LEADING CAUSES, BY RACE, RESIDENTS OF PIKE, PONTOTOC, PRENTISS, AND QUITMAN COUNTIES, MISSISSIPPI, 1990

CAUSE AND INTERNATIONAL CLASSIFICATION NUMBER*	PIKE COUNTY						PONTOTOC COUNTY					
	NUMBER			RATE**			NUMBER			RATE**		
	TOTAL	WHITE	NON-WHITE	TOTAL	WHITE	NON-WHITE	TOTAL	WHITE	NON-WHITE	TOTAL	WHITE	NON-WHITE
TUBERCULOSIS (010-018)	0	0	0	-	-	-	0	0	0	-	-	-
MALIGNANT NEOPLASMS (140-208)	98	66	32	265.7	331.1	188.8	54	46	8	242.8	243.2	241.0
DIABETES MELLITUS (250)	10	3	7	27.1	15.0	41.3	3	1	2	13.5	5.3	60.2
DISEASES OF HEART (390-398, 402, 404, 410-429)	177	103	74	479.9	516.8	436.6	84	74	10	377.7	391.2	301.2
HYPERTENSION (401, 403)	0	0	0	-	-	-	2	1	1	9.0	5.3	30.1
CEREBROVASCULAR DISEASES (430-438)	30	23	7	81.3	115.4	41.3	22	18	4	98.9	95.2	120.5
ATHEROSCLEROSIS (440)	1	1	0	2.7	5.0	-	1	1	0	4.5	5.3	-
PNEUMONIA AND INFLUENZA (480-487)	5	3	2	13.6	15.0	11.8	11	11	0	49.5	58.1	-
EMPHYSEMA AND OTHER CHRONIC OBSTRUCTIVE PULMONARY DISEASES (490-496)	15	7	8	40.7	35.1	47.2	11	10	1	49.5	52.9	30.1
CHRONIC LIVER DISEASE AND CIRRHOSIS (571)	2	0	2	5.4	-	11.8	1	0	1	4.5	-	30.1
NEPHRITIS, NEPHROTIC SYNDROME, AND NEPHROSIS (580-589)	7	3	4	19.0	15.0	23.6	0	0	0	-	-	-
INFECTIONS OF KIDNEY (590)	0	0	0	-	-	-	0	0	0	-	-	-
MATERNAL CAUSES (630-676)	0	0	0	-	-	-	0	0	0	-	-	-
CONGENITAL ANOMALIES (740-759)	5	3	2	13.6	15.0	11.8	0	0	0	-	-	-
CERTAIN CONDITIONS ORIGINATING IN THE PERINATAL PERIOD (760-779)	1	0	1	1.8	-	3.0	2	1	1	6.3	3.9	15.6
ACCIDENTS (800-949)	24	9	15	65.1	45.2	88.5	8	8	0	36.0	42.3	-
MOTOR VEHICLE ACCIDENTS# (810-825)	13	5	8	35.2	25.1	47.2	3	3	0	13.5	15.8	-
SUICIDE (950-959)	2	0	2	5.4	-	11.8	4	4	0	18.0	21.1	-
HOMICIDE AND LEGAL INTERVENTION (960-978)	9	5	4	24.4	25.1	23.6	0	0	0	-	-	-
SYMPTOMS, SIGNS, AND ILL-DEFINED CONDITIONS# (780-799)	0	0	0	-	-	-	3	3	0	13.5	15.8	-

CAUSE AND INTERNATIONAL CLASSIFICATION NUMBER*	PRENTISS COUNTY						QUITMAN COUNTY					
	NUMBER			RATE**			NUMBER			RATE**		
	TOTAL	WHITE	NON-WHITE	TOTAL	WHITE	NON-WHITE	TOTAL	WHITE	NON-WHITE	TOTAL	WHITE	NON-WHITE
TUBERCULOSIS (010-018)	1	1	0	4.3	4.9	-	0	0	0	-	-	-
MALIGNANT NEOPLASMS (140-208)	50	47	3	214.8	229.5	107.1	40	17	23	381.3	400.0	368.6
DIABETES MELLITUS (250)	3	1	2	12.9	4.9	71.4	0	0	0	-	-	-
DISEASES OF HEART (390-398, 402, 404, 410-429)	69	60	9	296.4	293.0	321.3	51	18	33	486.2	423.5	528.8
HYPERTENSION (401, 403)	1	1	0	4.3	4.9	-	1	0	1	9.5	-	16.0
CEREBROVASCULAR DISEASES (430-438)	12	11	1	51.6	53.7	35.7	15	8	7	143.0	188.2	112.2
ATHEROSCLEROSIS (440)	1	1	0	4.3	4.9	-	1	1	0	9.5	23.5	-
PNEUMONIA AND INFLUENZA (480-487)	3	3	0	12.9	14.6	-	6	4	2	57.2	94.1	32.0
EMPHYSEMA AND OTHER CHRONIC OBSTRUCTIVE PULMONARY DISEASES (490-496)	10	10	0	43.0	48.8	-	4	3	1	38.1	70.6	16.0
CHRONIC LIVER DISEASE AND CIRRHOSIS (571)	3	3	0	12.9	14.6	-	1	0	1	9.5	-	16.0
NEPHRITIS, NEPHROTIC SYNDROME, AND NEPHROSIS (580-589)	1	1	0	4.3	4.9	-	2	1	1	19.1	23.5	16.0
INFECTIONS OF KIDNEY (590)	0	0	0	-	-	-	0	0	0	-	-	-
MATERNAL CAUSES (630-676)	0	0	0	-	-	-	0	0	0	-	-	-
CONGENITAL ANOMALIES (740-759)	1	0	1	4.3	-	35.7	1	0	1	9.5	-	16.0
CERTAIN CONDITIONS ORIGINATING IN THE PERINATAL PERIOD (760-779)	5	4	1	14.5	13.8	18.5	3	1	2	13.6	17.5	12.3
ACCIDENTS (800-949)	14	11	3	60.1	53.7	107.1	4	1	3	38.1	23.5	48.1
MOTOR VEHICLE ACCIDENTS# (810-825)	7	5	2	30.1	24.4	71.4	1	1	0	9.5	23.5	-
SUICIDE (950-959)	3	3	0	12.9	14.6	-	2	2	0	19.1	47.0	-
HOMICIDE AND LEGAL INTERVENTION (960-978)	2	2	0	8.6	9.8	-	4	4	0	38.1	94.1	-
SYMPTOMS, SIGNS, AND ILL-DEFINED CONDITIONS# (780-799)	28	24	4	120.3	117.2	142.8	1	1	0	9.5	23.5	-

* CAUSES AND NUMBERS ARE FROM THE NINTH REVISION INTERNATIONAL STATISTICAL CLASSIFICATION OF DISEASES, INJURIES, AND CAUSES OF DEATH.

** DEATHS PER 100,000 POPULATION, EXCEPT MATERNAL DEATHS ARE PER 100,000 LIVE BIRTHS AND DEATHS FROM CERTAIN CONDITIONS ORIGINATING IN THE PERINATAL PERIOD ARE PER 1,000 LIVE BIRTHS.

NOT TO BE USED FOR RANKING.

TABLE 18. DEATHS AND RATES FROM SELECTED CAUSES USED FOR RANKING LEADING CAUSES, BY RACE, RESIDENTS OF RANKIN, SCOTT, SHARKEY, AND SIMPSON COUNTIES, MISSISSIPPI, 1990

CAUSE AND INTERNATIONAL CLASSIFICATION NUMBER*	RANKIN COUNTY						SCOTT COUNTY					
	NUMBER			RATE**			NUMBER			RATE**		
	TOTAL	WHITE	NON-WHITE	TOTAL	WHITE	NON-WHITE	TOTAL	WHITE	NON-WHITE	TOTAL	WHITE	NON-WHITE
TUBERCULOSIS (010-018)	0	0	0	-	-	-	0	0	0	-	-	-
MALIGNANT NEOPLASMS (140-208)	139	112	27	159.5	155.5	178.5	48	35	13	198.9	236.0	139.7
DIABETES MELLITUS (250)	12	5	7	13.8	6.9	46.3	3	3	0	12.4	20.2	-
DISEASES OF HEART (390-398, 402, 404, 410-429)	207	167	40	237.5	231.8	264.4	92	67	25	381.2	451.8	268.6
HYPERTENSION (401, 403)	0	0	0	-	-	-	0	0	0	-	-	-
CEREBROVASCULAR DISEASES (430-438)	31	21	10	35.6	29.2	66.1	12	7	5	49.7	47.2	53.7
ATHEROSCLEROSIS (440)	3	3	0	3.4	4.2	-	7	6	1	29.0	40.5	10.7
PNEUMONIA AND INFLUENZA (480-487)	32	23	9	36.7	31.9	59.5	4	2	2	16.6	13.5	21.5
EMPHYSEMA AND OTHER CHRONIC OBSTRUCTIVE PULMONARY DISEASES (490-496)	29	27	2	33.3	37.5	13.2	7	4	3	29.0	27.0	32.2
CHRONIC LIVER DISEASE AND CIRRHOSIS (571)	8	7	1	9.2	9.7	6.6	2	2	0	8.3	13.5	-
NEPHRITIS, NEPHROTIC SYNDROME, AND NEPHROSIS (580-589)	6	5	1	6.9	6.9	6.6	0	0	0	-	-	-
INFECTIONS OF KIDNEY (590)	1	1	0	1.1	1.4	-	2	0	2	8.3	-	21.5
MATERNAL CAUSES (630-676)	0	0	0	-	-	-	0	0	0	-	-	-
CONGENITAL ANOMALIES (740-759)	6	5	1	6.9	6.9	6.6	1	1	0	4.1	6.7	-
CERTAIN CONDITIONS ORIGINATING IN THE PERINATAL PERIOD (760-779)	4	3	1	3.0	2.9	3.2	1	0	1	2.0	-	3.8
ACCIDENTS (800-949)	30	26	4	34.4	36.1	26.4	20	10	10	82.9	67.4	107.4
MOTOR VEHICLE ACCIDENTS# (810-825)	14	13	1	16.1	18.0	6.6	15	7	8	62.1	47.2	85.9
SUICIDE (950-959)	9	9	0	10.3	12.5	-	4	2	2	16.6	13.5	21.5
HOMICIDE AND LEGAL INTERVENTION (960-978)	5	3	2	5.7	4.2	13.2	6	1	5	24.8	6.7	53.7
SYMPTOMS, SIGNS, AND ILL-DEFINED CONDITIONS# (780-799)	9	7	2	10.3	9.7	13.2	0	0	0	-	-	-

CAUSE AND INTERNATIONAL CLASSIFICATION NUMBER*	SHARKEY COUNTY						SIMPSON COUNTY					
	NUMBER			RATE**			NUMBER			RATE**		
	TOTAL	WHITE	NON-WHITE	TOTAL	WHITE	NON-WHITE	TOTAL	WHITE	NON-WHITE	TOTAL	WHITE	NON-WHITE
TUBERCULOSIS (010-018)	0	0	0	-	-	-	1	0	1	4.2	-	12.8
MALIGNANT NEOPLASMS (140-208)	21	7	14	297.2	299.3	296.2	57	40	17	238.0	248.1	217.1
DIABETES MELLITUS (250)	4	0	4	56.6	-	84.6	3	1	2	12.5	6.2	25.5
DISEASES OF HEART (390-398, 402, 404, 410-429)	23	11	12	325.5	470.3	253.9	109	77	32	455.0	477.5	408.7
HYPERTENSION (401, 403)	0	0	0	-	-	-	2	1	1	8.4	6.2	12.8
CEREBROVASCULAR DISEASES (430-438)	7	3	4	99.1	128.3	84.6	27	22	5	112.7	136.4	63.9
ATHEROSCLEROSIS (440)	1	0	1	14.2	-	21.2	0	0	0	-	-	-
PNEUMONIA AND INFLUENZA (480-487)	5	1	4	70.8	42.8	84.6	10	9	1	41.7	55.8	12.8
EMPHYSEMA AND OTHER CHRONIC OBSTRUCTIVE PULMONARY DISEASES (490-496)	2	2	0	28.3	85.5	-	8	6	2	33.4	37.2	25.5
CHRONIC LIVER DISEASE AND CIRRHOSIS (571)	1	1	0	14.2	42.8	-	4	4	0	16.7	24.8	-
NEPHRITIS, NEPHROTIC SYNDROME, AND NEPHROSIS (580-589)	1	0	1	14.2	-	21.2	1	1	0	4.2	6.2	-
INFECTIONS OF KIDNEY (590)	0	0	0	-	-	-	0	0	0	-	-	-
MATERNAL CAUSES (630-676)	0	0	0	-	-	-	0	0	0	-	-	-
CONGENITAL ANOMALIES (740-759)	1	1	0	14.2	42.8	-	3	1	2	12.5	6.2	25.5
CERTAIN CONDITIONS ORIGINATING IN THE PERINATAL PERIOD (760-779)	1	0	1	7.4	-	9.5	0	0	0	-	-	-
ACCIDENTS (800-949)	7	2	5	99.1	85.5	105.8	16	11	5	66.8	68.2	63.9
MOTOR VEHICLE ACCIDENTS# (810-825)	4	1	3	56.6	42.8	63.5	10	7	3	41.7	43.4	38.3
SUICIDE (950-959)	0	0	0	-	-	-	0	0	0	-	-	-
HOMICIDE AND LEGAL INTERVENTION (960-978)	5	0	5	70.8	-	105.8	2	1	1	8.4	6.2	12.8
SYMPTOMS, SIGNS, AND ILL-DEFINED CONDITIONS# (780-799)	0	0	0	-	-	-	1	1	0	4.2	6.2	-

* CAUSES AND NUMBERS ARE FROM THE NINTH REVISION INTERNATIONAL STATISTICAL CLASSIFICATION OF DISEASES, INJURIES, AND CAUSES OF DEATH.

** DEATHS PER 100,000 POPULATION, EXCEPT MATERNAL DEATHS ARE PER 100,000 LIVE BIRTHS AND DEATHS FROM CERTAIN CONDITIONS ORIGINATING IN THE PERINATAL PERIOD ARE PER 1,000 LIVE BIRTHS.

NOT TO BE USED FOR RANKING.

TABLE 18. DEATHS AND RATES FROM SELECTED CAUSES USED FOR RANKING LEADING CAUSES, BY RACE, RESIDENTS OF SMITH, STONE, SUNFLOWER, AND TALLAHATCHIE COUNTIES, MISSISSIPPI, 1990

CAUSE AND INTERNATIONAL CLASSIFICATION NUMBER*	SMITH COUNTY						STONE COUNTY					
	NUMBER			RATE**			NUMBER			RATE**		
	TOTAL	WHITE	NON-WHITE	TOTAL	WHITE	NON-WHITE	TOTAL	WHITE	NON-WHITE	TOTAL	WHITE	NON-WHITE
TUBERCULOSIS (010-018)	0	0	0	-	-	-	0	0	0	-	-	-
MALIGNANT NEOPLASMS (140-208)	34	29	5	229.8	251.8	152.3	23	15	8	214.0	179.4	335.0
DIABETES MELLITUS (250)	0	0	0	-	-	-	2	1	1	18.6	12.0	41.9
DISEASES OF HEART (390-398, 402, 404, 410-429)	66	57	9	446.0	495.0	274.2	38	35	3	353.5	418.6	125.6
HYPERTENSION (401, 403)	0	0	0	-	-	-	0	0	0	-	-	-
CEREBROVASCULAR DISEASES (430-438)	12	8	4	81.1	69.5	121.9	4	4	0	37.2	47.8	-
ATHEROSCLEROSIS (440)	5	5	0	33.8	43.4	-	0	0	0	-	-	-
PNEUMONIA AND INFLUENZA (480-487)	6	5	1	40.5	43.4	30.5	4	3	1	37.2	35.9	41.9
EMPHYSEMA AND OTHER CHRONIC OBSTRUCTIVE PULMONARY DISEASES (490-496)	3	3	0	20.3	26.0	-	2	1	1	18.6	12.0	41.9
CHRONIC LIVER DISEASE AND CIRRHOSIS (571)	0	0	0	-	-	-	2	1	1	18.6	12.0	41.9
NEPHRITIS, NEPHROTIC SYNDROME, AND NEPHROSIS (580-589)	1	1	0	6.8	8.7	-	0	0	0	-	-	-
INFECTIONS OF KIDNEY (590)	0	0	0	-	-	-	0	0	0	-	-	-
MATERNAL CAUSES (630-676)	0	0	0	-	-	-	0	0	0	-	-	-
CONGENITAL ANOMALIES (740-759)	0	0	0	-	-	-	0	0	0	-	-	-
CERTAIN CONDITIONS ORIGINATING IN THE PERINATAL PERIOD (760-779)	2	0	2	9.2	-	20.4	0	0	0	-	-	-
ACCIDENTS (800-949)	8	6	2	54.1	52.1	60.9	11	6	5	102.3	71.8	209.4
MOTOR VEHICLE ACCIDENTS# (810-825)	7	5	2	47.3	43.4	60.9	7	4	3	65.1	47.8	125.6
SUICIDE (950-959)	2	2	0	13.5	17.4	-	0	0	0	-	-	-
HOMICIDE AND LEGAL INTERVENTION (960-978)	1	1	0	6.8	8.7	-	2	1	1	18.6	12.0	41.9
SYMPTOMS, SIGNS, AND ILL-DEFINED CONDITIONS# (780-799)	0	0	0	-	-	-	1	1	0	9.3	12.0	-

CAUSE AND INTERNATIONAL CLASSIFICATION NUMBER*	SUNFLOWER COUNTY						TALLAHATCHIE COUNTY					
	NUMBER			RATE**			NUMBER			RATE**		
	TOTAL	WHITE	NON-WHITE	TOTAL	WHITE	NON-WHITE	TOTAL	WHITE	NON-WHITE	TOTAL	WHITE	NON-WHITE
TUBERCULOSIS (010-018)	0	0	0	-	-	-	0	0	0	-	-	-
MALIGNANT NEOPLASMS (140-208)	79	34	45	240.4	293.0	211.6	38	14	24	249.8	223.7	268.1
DIABETES MELLITUS (250)	7	4	3	21.3	34.5	14.1	1	1	0	6.6	16.0	-
DISEASES OF HEART (390-398, 402, 404, 410-429)	159	72	87	483.8	620.5	409.2	61	39	22	401.0	623.3	245.7
HYPERTENSION (401, 403)	1	0	1	3.0	-	4.7	0	0	0	-	-	-
CEREBROVASCULAR DISEASES (430-438)	31	12	19	94.3	103.4	89.4	13	6	7	85.5	95.9	78.2
ATHEROSCLEROSIS (440)	0	0	0	-	-	-	1	0	1	6.6	-	11.2
PNEUMONIA AND INFLUENZA (480-487)	11	5	6	33.5	43.1	28.2	3	2	1	19.7	32.0	11.2
EMPHYSEMA AND OTHER CHRONIC OBSTRUCTIVE PULMONARY DISEASES (490-496)	4	3	1	12.2	25.8	4.7	5	4	1	32.9	63.9	11.2
CHRONIC LIVER DISEASE AND CIRRHOSIS (571)	2	2	0	6.1	17.2	-	1	1	0	6.6	16.0	-
NEPHRITIS, NEPHROTIC SYNDROME, AND NEPHROSIS (580-589)	6	1	5	18.2	8.6	23.5	4	1	3	26.3	16.0	33.5
INFECTIONS OF KIDNEY (590)	0	0	0	-	-	-	0	0	0	-	-	-
MATERNAL CAUSES (630-676)	0	0	0	-	-	-	0	0	0	-	-	-
CONGENITAL ANOMALIES (740-759)	0	0	0	-	-	-	1	0	1	6.6	-	11.2
CERTAIN CONDITIONS ORIGINATING IN THE PERINATAL PERIOD (760-779)	6	0	6	9.1	-	11.5	2	0	2	6.5	-	8.7
ACCIDENTS (800-949)	15	5	10	45.6	43.1	47.0	9	5	4	59.2	79.9	44.7
MOTOR VEHICLE ACCIDENTS# (810-825)	9	4	5	27.4	34.5	23.5	3	0	3	19.7	-	33.5
SUICIDE (950-959)	6	3	3	18.2	25.8	14.1	4	3	1	26.3	47.9	11.2
HOMICIDE AND LEGAL INTERVENTION (960-978)	7	0	7	21.3	-	32.9	7	3	4	46.0	47.9	44.7
SYMPTOMS, SIGNS, AND ILL-DEFINED CONDITIONS# (780-799)	2	0	2	6.1	-	9.4	1	0	1	6.6	-	11.2

* CAUSES AND NUMBERS ARE FROM THE NINTH REVISION INTERNATIONAL STATISTICAL CLASSIFICATION OF DISEASES, INJURIES, AND CAUSES OF DEATH.

* DEATHS PER 100,000 POPULATION, EXCEPT MATERNAL DEATHS ARE PER 100,000 LIVE BIRTHS AND DEATHS FROM CERTAIN CONDITIONS ORIGINATING IN THE PERINATAL PERIOD ARE PER 1,000 LIVE BIRTHS.

NOT TO BE USED FOR RANKING.

TABLE 18. DEATHS AND RATES FROM SELECTED CAUSES USED FOR RANKING LEADING CAUSES, BY RACE, RESIDENTS OF TATE, TIPPAH, TISHOMINGO, AND TUNICA COUNTIES, MISSISSIPPI, 1990

CAUSE AND INTERNATIONAL CLASSIFICATION NUMBER*	TATE COUNTY						TIPPAH COUNTY					
	NUMBER			RATE**			NUMBER			RATE**		
	TOTAL	WHITE	NON-WHITE	TOTAL	WHITE	NON-WHITE	TOTAL	WHITE	NON-WHITE	TOTAL	WHITE	NON-WHITE
TUBERCULOSIS (010-018)	0	0	0	-	-	-	0	0	0	-	-	-
MALIGNANT NEOPLASMS (140-208)	48	32	16	224.0	229.5	213.7	44	33	11	225.4	203.1	336.2
DIABETES MELLITUS (250)	3	1	2	14.0	7.2	26.7	1	0	1	5.1	-	30.6
DISEASES OF HEART (390-398, 402, 404, 410-429)	64	45	19	298.6	322.7	253.8	82	71	11	420.0	436.9	336.2
HYPERTENSION (401, 403)	0	0	0	-	-	-	1	1	0	5.1	6.2	-
CEREBROVASCULAR DISEASES (430-438)	21	15	6	98.0	107.6	80.1	18	14	4	92.2	86.1	122.2
ATHEROSCLEROSIS (440)	2	2	0	9.3	14.3	-	4	3	1	20.5	18.5	30.6
PNEUMONIA AND INFLUENZA (480-487)	10	5	5	46.6	35.8	66.8	14	13	1	71.7	80.0	30.6
EMPHYSEMA AND OTHER CHRONIC OBSTRUCTIVE PULMONARY DISEASES (490-496)	9	9	0	42.0	64.5	-	3	3	0	15.4	18.5	-
CHRONIC LIVER DISEASE AND CIRRHOSIS (571)	1	1	0	4.7	7.2	-	5	5	0	25.6	30.8	-
NEPHRITIS, NEPHROTIC SYNDROME, AND NEPHROSIS (580-589)	1	0	1	4.7	-	13.4	6	6	0	30.7	36.9	-
INFECTIONS OF KIDNEY (590)	0	0	0	-	-	-	2	2	0	10.2	12.3	-
MATERNAL CAUSES (630-676)	0	0	0	-	-	-	0	0	0	-	-	-
CONGENITAL ANOMALIES (740-759)	1	1	0	4.7	7.2	-	0	0	0	-	-	-
CERTAIN CONDITIONS ORIGINATING IN THE PERINATAL PERIOD (760-779)	0	0	0	-	-	-	2	1	1	7.4	4.7	17.8
ACCIDENTS (800-949)	11	6	5	51.3	43.0	66.8	11	10	1	56.3	61.5	30.6
MOTOR VEHICLE ACCIDENTS# (810-825)	6	4	2	28.0	28.7	26.7	8	8	0	41.0	49.2	-
SUICIDE (950-959)	3	3	0	14.0	21.5	-	6	6	0	30.7	36.9	-
HOMICIDE AND LEGAL INTERVENTION (960-978)	2	0	2	9.3	-	26.7	2	1	1	10.2	6.2	30.6
SYMPTOMS, SIGNS, AND ILL-DEFINED CONDITIONS# (780-799)	0	0	0	-	-	-	0	0	0	-	-	-

CAUSE AND INTERNATIONAL CLASSIFICATION NUMBER*	TISHOMINGO COUNTY						TUNICA COUNTY					
	NUMBER			RATE**			NUMBER			RATE**		
	TOTAL	WHITE	NON-WHITE	TOTAL	WHITE	NON-WHITE	TOTAL	WHITE	NON-WHITE	TOTAL	WHITE	NON-WHITE
TUBERCULOSIS (010-018)	2	1	1	11.3	5.9	148.6	0	0	0	-	-	-
MALIGNANT NEOPLASMS (140-208)	48	48	0	271.4	282.2	-	22	4	18	269.5	200.8	291.6
DIABETES MELLITUS (250)	4	4	0	22.6	23.5	-	0	0	0	-	-	-
DISEASES OF HEART (390-398, 402, 404, 410-429)	80	79	1	452.4	464.4	148.6	41	8	33	502.2	401.6	534.7
HYPERTENSION (401, 403)	1	0	1	5.6	-	148.6	0	0	0	-	-	-
CEREBROVASCULAR DISEASES (430-438)	14	12	2	79.2	70.5	297.2	14	1	13	171.5	50.2	210.6
ATHEROSCLEROSIS (440)	0	0	0	-	-	-	0	0	0	-	-	-
PNEUMONIA AND INFLUENZA (480-487)	8	8	0	45.2	47.0	-	0	0	0	-	-	-
EMPHYSEMA AND OTHER CHRONIC OBSTRUCTIVE PULMONARY DISEASES (490-496)	14	13	1	79.2	76.4	148.6	1	1	0	12.2	50.2	-
CHRONIC LIVER DISEASE AND CIRRHOSIS (571)	1	1	0	5.6	5.9	-	1	0	1	12.2	-	16.2
NEPHRITIS, NEPHROTIC SYNDROME, AND NEPHROSIS (580-589)	2	2	0	11.3	11.8	-	2	1	1	24.5	50.2	16.2
INFECTIONS OF KIDNEY (590)	0	0	0	-	-	-	0	0	0	-	-	-
MATERNAL CAUSES (630-676)	0	0	0	-	-	-	0	0	0	-	-	-
CONGENITAL ANOMALIES (740-759)	2	1	1	11.3	5.9	148.6	0	0	0	-	-	-
CERTAIN CONDITIONS ORIGINATING IN THE PERINATAL PERIOD (760-779)	1	1	0	4.1	4.2	-	0	0	0	-	-	-
ACCIDENTS (800-949)	14	14	0	79.2	82.3	-	9	5	4	110.2	251.0	64.8
MOTOR VEHICLE ACCIDENTS# (810-825)	10	10	0	56.6	58.8	-	6	3	3	73.5	150.6	48.6
SUICIDE (950-959)	4	4	0	22.6	23.5	-	1	1	0	12.2	50.2	-
HOMICIDE AND LEGAL INTERVENTION (960-978)	0	0	0	-	-	-	3	0	3	36.7	-	48.6
SYMPTOMS, SIGNS, AND ILL-DEFINED CONDITIONS# (780-799)	1	1	0	5.6	5.9	-	2	0	2	24.5	-	32.4

* CAUSES AND NUMBERS ARE FROM THE NINTH REVISION INTERNATIONAL STATISTICAL CLASSIFICATION OF DISEASES, INJURIES, AND CAUSES OF DEATH.

* DEATHS PER 100,000 POPULATION, EXCEPT MATERNAL DEATHS ARE PER 100,000 LIVE BIRTHS AND DEATHS FROM CERTAIN CONDITIONS ORIGINATING IN THE PERINATAL PERIOD ARE PER 1,000 LIVE BIRTHS.

NOT TO BE USED FOR RANKING.

TABLE 18. DEATHS AND RATES FROM SELECTED CAUSES USED FOR RANKING LEADING CAUSES, BY RACE, RESIDENTS OF UNION, WALTHALL, WARREN, AND WASHINGTON COUNTIES, MISSISSIPPI, 1990

CAUSE AND INTERNATIONAL CLASSIFICATION NUMBER*	UNION COUNTY						WALTHALL COUNTY					
	NUMBER			RATE**			NUMBER			RATE**		
	TOTAL	WHITE	NON-WHITE	TOTAL	WHITE	NON-WHITE	TOTAL	WHITE	NON-WHITE	TOTAL	WHITE	NON-WHITE
TUBERCULOSIS (010-018)	0	0	0	-	-	-	0	0	0	-	-	-
MALIGNANT NEOPLASMS (140-208)	51	43	8	230.9	228.7	243.8	38	22	16	264.8	266.6	262.3
DIABETES MELLITUS (250)	3	3	0	13.6	16.0	-	6	5	1	41.8	60.6	16.4
DISEASES OF HEART (390-398, 402, 404, 410-429)	79	67	12	357.7	356.3	365.7	64	47	17	445.9	569.6	278.7
HYPERTENSION (401, 403)	0	0	0	-	-	-	0	0	0	-	-	-
CEREBROVASCULAR DISEASES (430-438)	26	20	6	117.7	106.4	182.9	5	3	2	34.8	36.4	32.8
ATHEROSCLEROSIS (440)	0	0	0	-	-	-	0	0	0	-	-	-
PNEUMONIA AND INFLUENZA (480-487)	8	7	1	36.2	37.2	30.5	3	2	1	20.9	24.2	16.4
EMPHYSEMA AND OTHER CHRONIC OBSTRUCTIVE PULMONARY DISEASES (490-496)	9	9	0	40.8	47.9	-	4	3	1	27.9	36.4	16.4
CHRONIC LIVER DISEASE AND CIRRHOSIS (571)	1	0	1	4.5	-	30.5	1	1	0	7.0	12.1	-
NEPHRITIS, NEPHROTIC SYNDROME, AND NEPHROSIS (580-589)	5	4	1	22.6	21.3	30.5	4	3	1	27.9	36.4	16.4
INFECTIONS OF KIDNEY (590)	1	1	0	4.5	5.3	-	0	0	0	-	-	-
MATERNAL CAUSES (630-676)	0	0	0	-	-	-	0	0	0	-	-	-
CONGENITAL ANOMALIES (740-759)	1	1	0	4.5	5.3	-	3	2	1	20.9	24.2	16.4
CERTAIN CONDITIONS ORIGINATING IN THE PERINATAL PERIOD (760-779)	4	1	3	11.7	3.6	44.1	1	0	1	4.1	-	6.7
ACCIDENTS (800-949)	11	8	3	49.8	42.5	91.4	13	4	9	90.6	48.5	147.5
MOTOR VEHICLE ACCIDENTS# (810-825)	7	6	1	31.7	31.9	30.5	5	2	3	34.8	24.2	49.2
SUICIDE (950-959)	2	2	0	9.0	10.6	-	1	1	0	7.0	12.1	-
HOMICIDE AND LEGAL INTERVENTION (960-978)	0	0	0	-	-	-	2	0	2	13.9	-	32.8
SYMPTOMS, SIGNS, AND ILL-DEFINED CONDITIONS# (780-799)	1	0	1	4.5	-	30.5	1	0	1	7.0	-	16.4

CAUSE AND INTERNATIONAL CLASSIFICATION NUMBER*	WARREN COUNTY						WASHINGTON COUNTY					
	NUMBER			RATE**			NUMBER			RATE**		
	TOTAL	WHITE	NON-WHITE	TOTAL	WHITE	NON-WHITE	TOTAL	WHITE	NON-WHITE	TOTAL	WHITE	NON-WHITE
TUBERCULOSIS (010-018)	0	0	0	-	-	-	1	0	1	1.5	-	2.5
MALIGNANT NEOPLASMS (140-208)	98	55	43	204.7	190.4	226.3	146	74	72	214.9	261.2	181.8
DIABETES MELLITUS (250)	3	3	0	6.3	10.4	-	7	4	3	10.3	14.1	7.6
DISEASES OF HEART (390-398, 402, 404, 410-429)	192	115	77	401.0	398.2	405.2	291	121	170	428.4	427.0	429.3
HYPERTENSION (401, 403)	1	1	0	2.1	3.5	-	1	0	1	1.5	-	2.5
CEREBROVASCULAR DISEASES (430-438)	50	22	28	104.4	76.2	147.4	34	14	20	50.0	49.4	50.5
ATHEROSCLEROSIS (440)	1	0	1	2.1	-	5.3	1	0	1	1.5	-	2.5
PNEUMONIA AND INFLUENZA (480-487)	16	11	5	33.4	38.1	26.3	17	5	12	25.0	17.6	30.3
EMPHYSEMA AND OTHER CHRONIC OBSTRUCTIVE PULMONARY DISEASES (490-496)	11	10	1	23.0	34.6	5.3	19	12	7	28.0	42.4	17.7
CHRONIC LIVER DISEASE AND CIRRHOSIS (571)	3	2	1	6.3	6.9	5.3	5	5	0	7.4	17.6	-
NEPHRITIS, NEPHROTIC SYNDROME, AND NEPHROSIS (580-589)	6	4	2	12.5	13.8	10.5	7	1	6	10.3	3.5	15.2
INFECTIONS OF KIDNEY (590)	1	1	0	2.1	3.5	-	0	0	0	-	-	-
MATERNAL CAUSES (630-676)	0	0	0	-	-	-	0	0	0	-	-	-
CONGENITAL ANOMALIES (740-759)	4	3	1	8.4	10.4	5.3	3	1	2	4.4	3.5	5.0
CERTAIN CONDITIONS ORIGINATING IN THE PERINATAL PERIOD (760-779)	5	0	5	6.2	-	11.7	9	1	8	6.8	2.6	8.5
ACCIDENTS (800-949)	16	7	9	33.4	24.2	47.4	36	12	24	53.0	42.4	60.6
MOTOR VEHICLE ACCIDENTS# (810-825)	9	4	5	18.8	13.8	26.3	21	8	13	30.9	28.2	32.8
SUICIDE (950-959)	0	0	0	-	-	-	6	5	1	8.8	17.6	2.5
HOMICIDE AND LEGAL INTERVENTION (960-978)	10	3	7	20.9	10.4	36.8	24	1	23	35.3	3.5	58.1
SYMPTOMS, SIGNS, AND ILL-DEFINED CONDITIONS# (780-799)	2	2	0	4.2	6.9	-	11	3	8	16.2	10.6	20.2

* CAUSES AND NUMBERS ARE FROM THE NINTH REVISION INTERNATIONAL STATISTICAL CLASSIFICATION OF DISEASES, INJURIES, AND CAUSES OF DEATH.

* DEATHS PER 100,000 POPULATION, EXCEPT MATERNAL DEATHS ARE PER 100,000 LIVE BIRTHS AND DEATHS FROM CERTAIN CONDITIONS ORIGINATING IN THE PERINATAL PERIOD ARE PER 1,000 LIVE BIRTHS.

NOT TO BE USED FOR RANKING.

TABLE 18. DEATHS AND RATES FROM SELECTED CAUSES USED FOR RANKING LEADING CAUSES, BY RACE, RESIDENTS OF WAYNE, WEBSTER, WILKINSON, AND WINSTON COUNTIES, MISSISSIPPI, 1990

CAUSE AND INTERNATIONAL CLASSIFICATION NUMBER*	WAYNE COUNTY						WEBSTER COUNTY					
	NUMBER			RATE**			NUMBER			RATE**		
	TOTAL	WHITE	NON-WHITE	TOTAL	WHITE	NON-WHITE	TOTAL	WHITE	NON-WHITE	TOTAL	WHITE	NON-WHITE
TUBERCULOSIS (010-018)	1	1	0	5.1	8.0	-	0	0	0	-	-	-
MALIGNANT NEOPLASMS (140-208)	35	23	12	179.3	183.9	171.2	34	28	6	332.6	352.1	264.4
DIABETES MELLITUS (250)	3	1	2	15.4	8.0	28.5	2	1	1	19.6	12.6	44.1
DISEASES OF HEART (390-398, 402, 404, 410-429)	63	36	27	322.8	287.9	385.1	30	28	2	293.5	352.1	88.1
HYPERTENSION (401, 403)	0	0	0	-	-	-	0	0	0	-	-	-
CEREBROVASCULAR DISEASES (430-438)	12	7	5	61.5	56.0	71.3	18	15	3	176.1	188.6	132.2
ATHEROSCLEROSIS (440)	5	4	1	25.6	32.0	14.3	0	0	0	-	-	-
PNEUMONIA AND INFLUENZA (480-487)	6	5	1	30.7	40.0	14.3	3	3	0	29.3	37.7	-
EMPHYSEMA AND OTHER CHRONIC OBSTRUCTIVE PULMONARY DISEASES (490-496)	4	4	0	20.5	32.0	-	7	7	0	68.5	88.0	-
CHRONIC LIVER DISEASE AND CIRRHOSIS (571)	1	1	0	5.1	8.0	-	0	0	0	-	-	-
NEPHRITIS, NEPHROTIC SYNDROME, AND NEPHROSIS (580-589)	2	2	0	10.2	16.0	-	3	3	0	29.3	37.7	-
INFECTIONS OF KIDNEY (590)	0	0	0	-	-	-	0	0	0	-	-	-
MATERNAL CAUSES (630-676)	0	0	0	-	-	-	0	0	0	-	-	-
CONGENITAL ANOMALIES (740-759)	1	0	1	5.1	-	14.3	0	0	0	-	-	-
CERTAIN CONDITIONS ORIGINATING IN THE PERINATAL PERIOD (760-779)	4	1	3	11.8	5.8	18.0	1	0	1	6.9	-	23.2
ACCIDENTS (800-949)	8	5	3	41.0	40.0	42.8	7	4	3	68.5	50.3	132.2
MOTOR VEHICLE ACCIDENTS# (810-825)	4	3	1	20.5	24.0	14.3	3	2	1	29.3	25.1	44.1
SUICIDE (950-959)	2	2	0	10.2	16.0	-	0	0	0	-	-	-
HOMICIDE AND LEGAL INTERVENTION (960-978)	3	2	1	15.4	16.0	14.3	1	1	0	9.8	12.6	-
SYMPTOMS, SIGNS, AND ILL-DEFINED CONDITIONS# (780-799)	0	0	0	-	-	-	1	1	0	9.8	12.6	-

CAUSE AND INTERNATIONAL CLASSIFICATION NUMBER*	WILKINSON COUNTY						WINSTON COUNTY					
	NUMBER			RATE**			NUMBER			RATE**		
	TOTAL	WHITE	NON-WHITE	TOTAL	WHITE	NON-WHITE	TOTAL	WHITE	NON-WHITE	TOTAL	WHITE	NON-WHITE
TUBERCULOSIS (010-018)	0	0	0	-	-	-	2	0	2	10.3	-	24.1
MALIGNANT NEOPLASMS (140-208)	30	9	21	310.0	288.2	320.4	41	25	16	211.0	224.2	193.2
DIABETES MELLITUS (250)	3	0	3	31.0	-	45.8	9	4	5	46.3	35.9	60.4
DISEASES OF HEART (390-398, 402, 404, 410-429)	57	22	35	589.0	704.4	533.9	63	41	22	324.2	367.7	265.6
HYPERTENSION (401, 403)	1	1	0	10.3	32.0	-	4	1	3	20.6	9.0	36.2
CEREBROVASCULAR DISEASES (430-438)	8	1	7	82.7	32.0	106.8	15	12	3	77.2	107.6	36.2
ATHEROSCLEROSIS (440)	1	0	1	10.3	-	15.2	0	0	0	-	-	-
PNEUMONIA AND INFLUENZA (480-487)	6	2	4	62.0	64.0	61.0	7	4	3	36.0	35.9	36.2
EMPHYSEMA AND OTHER CHRONIC OBSTRUCTIVE PULMONARY DISEASES (490-496)	7	3	4	72.3	96.1	61.0	8	6	2	41.2	53.8	24.1
CHRONIC LIVER DISEASE AND CIRRHOSIS (571)	2	1	1	20.7	32.0	15.2	4	4	0	20.6	35.9	-
NEPHRITIS, NEPHROTIC SYNDROME, AND NEPHROSIS (580-589)	1	0	1	10.3	-	15.2	5	2	3	25.7	17.9	36.2
INFECTIONS OF KIDNEY (590)	0	0	0	-	-	-	0	0	0	-	-	-
MATERNAL CAUSES (630-676)	0	0	0	-	-	-	0	0	0	-	-	-
CONGENITAL ANOMALIES (740-759)	1	0	1	10.3	-	15.2	1	1	0	5.1	9.0	-
CERTAIN CONDITIONS ORIGINATING IN THE PERINATAL PERIOD (760-779)	1	0	1	6.9	-	8.2	1	0	1	3.4	-	6.1
ACCIDENTS (800-949)	8	3	5	82.7	96.1	76.3	11	4	7	56.6	35.9	84.5
MOTOR VEHICLE ACCIDENTS# (810-825)	5	2	3	51.7	64.0	45.8	6	1	5	30.9	9.0	60.4
SUICIDE (950-959)	0	0	0	-	-	-	2	2	0	10.3	17.9	-
HOMICIDE AND LEGAL INTERVENTION (960-978)	0	0	0	-	-	-	3	0	3	15.4	-	36.2
SYMPTOMS, SIGNS, AND ILL-DEFINED CONDITIONS# (780-799)	0	0	0	-	-	-	2	0	2	10.3	-	24.1

* CAUSES AND NUMBERS ARE FROM THE NINTH REVISION INTERNATIONAL STATISTICAL CLASSIFICATION OF DISEASES, INJURIES, AND CAUSES OF DEATH.

** DEATHS PER 100,000 POPULATION, EXCEPT MATERNAL DEATHS ARE PER 100,000 LIVE BIRTHS AND DEATHS FROM CERTAIN CONDITIONS ORIGINATING IN THE PERINATAL PERIOD ARE PER 1,000 LIVE BIRTHS.

NOT TO BE USED FOR RANKING.

TABLE 18. DEATHS AND RATES FROM SELECTED CAUSES USED FOR RANKING LEADING CAUSES, BY RACE, RESIDENTS OF YALOBUSHA AND YAZOO COUNTIES, AND THE STATE OF MISSISSIPPI, 1990

CAUSE AND INTERNATIONAL CLASSIFICATION NUMBER*	YALOBUSHA COUNTY						YAZOO COUNTY					
	NUMBER			RATE**			NUMBER			RATE**		
	TOTAL	WHITE	NON-WHITE	TOTAL	WHITE	NON-WHITE	TOTAL	WHITE	NON-WHITE	TOTAL	WHITE	NON-WHITE
TUBERCULOSIS (010-018)	0	0	0	-	-	-	0	0	0	-	-	-
MALIGNANT NEOPLASMS (140-208)	33	26	7	274.2	347.6	153.7	58	30	28	227.4	250.9	206.7
DIABETES MELLITUS (250)	2	1	1	16.6	13.4	22.0	3	1	2	11.8	8.4	14.8
DISEASES OF HEART (390-398, 402, 404, 410-429)	71	51	20	590.0	681.9	439.2	165	90	75	646.9	752.6	553.6
HYPERTENSION (401, 403)	0	0	0	-	-	-	1	0	1	3.9	-	7.4
CEREBROVASCULAR DISEASES (430-438)	11	8	3	91.4	107.0	65.9	18	8	10	70.6	66.9	73.8
ATHEROSCLEROSIS (440)	0	0	0	-	-	-	0	0	0	-	-	-
PNEUMONIA AND INFLUENZA (480-487)	4	4	0	33.2	53.5	-	9	4	5	35.3	33.4	36.9
EMPHYSEMA AND OTHER CHRONIC OBSTRUCTIVE PULMONARY DISEASES (490-496)	9	9	0	74.8	120.3	-	8	5	3	31.4	41.8	22.1
CHRONIC LIVER DISEASE AND CIRRHOSIS (571)	2	2	0	16.6	26.7	-	0	0	0	-	-	-
NEPHRITIS, NEPHROTIC SYNDROME, AND NEPHROSIS (580-589)	1	1	0	8.3	13.4	-	6	3	3	23.5	25.1	22.1
INFECTIONS OF KIDNEY (590)	0	0	0	-	-	-	0	0	0	-	-	-
MATERNAL CAUSES (630-676)	0	0	0	-	-	-	1	0	1	201.6	-	292.4
CONGENITAL ANOMALIES (740-759)	4	1	3	33.2	13.4	65.9	0	0	0	-	-	-
CERTAIN CONDITIONS ORIGINATING IN THE PERINATAL PERIOD (760-779)	1	1	0	4.8	10.8	-	1	0	1	2.0	-	2.9
ACCIDENTS (800-949)	18	12	6	149.6	160.4	131.8	12	9	3	47.0	75.3	22.1
MOTOR VEHICLE ACCIDENTS# (810-825)	10	6	4	83.1	80.2	87.8	8	7	1	31.4	58.5	7.4
SUICIDE (950-959)	1	1	0	8.3	13.4	-	2	1	1	7.8	8.4	7.4
HOMICIDE AND LEGAL INTERVENTION (960-978)	2	2	0	16.6	26.7	-	5	1	4	19.6	8.4	29.5
SYMPTOMS, SIGNS, AND ILL-DEFINED CONDITIONS# (780-799)	2	1	1	16.6	13.4	22.0	7	2	5	27.4	16.7	36.9

CAUSE AND INTERNATIONAL CLASSIFICATION NUMBER*	STATE OF MISSISSIPPI					
	NUMBER			RATE**		
	TOTAL	WHITE	NON-WHITE	TOTAL	WHITE	NON-WHITE
TUBERCULOSIS (010-018)	38	18	20	1.5	1.1	2.1
MALIGNANT NEOPLASMS (140-208)	5,301	3,544	1,757	206.0	217.0	187.0
DIABETES MELLITUS (250)	433	219	214	16.8	13.4	22.8
DISEASES OF HEART (390-398, 402, 404, 410-429)	9,180	6,064	3,116	356.8	371.2	331.6
HYPERTENSION (401, 403)	80	27	53	3.1	1.6	5.6
CEREBROVASCULAR DISEASES (430-438)	1,800	1,126	674	70.0	68.9	71.7
ATHEROSCLEROSIS (440)	138	107	31	5.4	6.6	3.3
PNEUMONIA AND INFLUENZA (480-487)	861	600	261	33.5	36.7	27.8
EMPHYSEMA AND OTHER CHRONIC OBSTRUCTIVE PULMONARY DISEASES (490-496)	878	706	172	34.1	43.2	18.3
CHRONIC LIVER DISEASE AND CIRRHOSIS (571)	209	147	62	8.1	9.0	6.6
NEPHRITIS, NEPHROTIC SYNDROME, AND NEPHROSIS (580-589)	327	180	147	12.7	11.0	15.6
INFECTIONS OF KIDNEY (590)	28	15	13	1.1	0.9	1.4
MATERNAL CAUSES (630-676)	6	0	6	13.8	-	28.2
CONGENITAL ANOMALIES (740-759)	158	85	73	6.1	5.2	7.8
CERTAIN CONDITIONS ORIGINATING IN THE PERINATAL PERIOD (760-779)	235	68	167	5.4	3.0	7.8
ACCIDENTS (800-949)	1,488	887	601	57.8	54.3	64.0
MOTOR VEHICLE ACCIDENTS# (810-825)	854	522	332	33.2	32.0	35.3
SUICIDE (950-959)	289	243	46	11.2	14.9	4.9
HOMICIDE AND LEGAL INTERVENTION (960-978)	380	115	265	14.8	7.0	28.2
SYMPTOMS, SIGNS, AND ILL-DEFINED CONDITIONS# (780-799)	267	124	143	10.4	7.6	15.2

* CAUSES AND NUMBERS ARE FROM THE NINTH REVISION INTERNATIONAL STATISTICAL CLASSIFICATION OF DISEASES, INJURIES, AND CAUSES OF DEATH.

* DEATHS PER 100,000 POPULATION, EXCEPT MATERNAL DEATHS ARE PER 100,000 LIVE BIRTHS AND DEATHS FROM CERTAIN CONDITIONS ORIGINATING IN THE PERINATAL PERIOD ARE PER 1,000 LIVE BIRTHS.

NOT TO BE USED FOR RANKING.

TIME SERIES TABLES

TABLE 19
LIVE BIRTHS AND RATES, BY YEAR AND RACE,
MISSISSIPPI, 1913-1990,
(OCCURRENCE DATA 1913-1943, RESIDENCE DATA 1944-1990)

	NUMBER			RATE*		
	TOTAL	WHITE	NON- WHITE	TOTAL	WHITE	NON- WHITE
1913	41, 103	21, 874	19, 229	21. 9	26. 6	18. 2
1914	40, 623	21, 360	19, 263	21. 4	25. 7	18. 0
1915	39, 484	20, 999	18, 485	20. 5	23. 8	17. 1
1916	39, 033	20, 130	18, 903	20. 0	23. 6	17. 2
1917	37, 141	19, 056	18, 085	18. 8	22. 0	16. 3
1918	39, 391	20, 005	19, 386	19. 7	22. 8	17. 2
1919	42, 491	22, 028	20, 463	21. 0	24. 9	18. 0
1920	43, 743	22, 438	21, 305	24. 4	26. 3	22. 7
1921	46, 482	23, 703	22, 779	25. 6	27. 3	24. 1
1922	43, 723	21, 286	22, 437	23. 8	24. 1	23. 6
1923	43, 266	21, 140	22, 126	23. 3	23. 6	23. 1
1924	43, 960	22, 180	21, 780	23. 4	24. 3	22. 5
1925	45, 563	22, 265	23, 298	24. 0	24. 1	23. 9
1926	50, 449	24, 600	25, 849	26. 2	26. 2	26. 3
1927	49, 204	24, 163	25, 041	25. 3	25. 3	25. 3
1928	48, 126	23, 642	24, 484	24. 5	24. 4	24. 5
1929	45, 570	22, 105	23, 465	22. 9	22. 5	23. 3
1930	47, 982	23, 192	24, 790	23. 8	23. 2	24. 0
1931	45, 123	21, 637	23, 486	22. 2	21. 4	22. 9
1932	46, 481	21, 883	24, 598	22. 6	21. 4	23. 9
1933	44, 184	20, 407	23, 777	21. 3	19. 7	22. 9
1934	47, 905	22, 342	25, 563	23. 0	21. 4	24. 6
1935	48, 291	21, 972	26, 319	23. 0	20. 8	25. 1
1036	49, 261	22, 194	27, 067	23. 3	20. 8	25. 7
1937	52, 170	23, 285	28, 885	24. 4	21. 6	27. 3
1938	53, 729	24, 046	29, 683	25. 0	22. 1	27. 8
1939	52, 288	23, 505	28, 783	24. 1	21. 4	26. 8
1940	52, 526	23, 084	29, 442	24. 0	20. 9	27. 3
1941	54, 561	24, 167	30, 394	24. 7	21. 6	28. 0
1942	56, 521	25, 306	31, 215	25. 4	22. 4	28. 6
1943	59, 408	27, 611	31, 797	28. 9	26. 4	31. 6
1944	56, 586	25, 647	30, 939	28. 3	25. 2	31. 6
1945	53, 540	23, 426	30, 114	26. 9	23. 1	30. 9
1946	61, 430	29, 715	31, 715	26. 8	25. 4	28. 2
1947	66, 291	32, 423	33, 868	28. 6	27. 5	29. 9
1948	65, 291	29, 666	35, 625	28. 0	24. 9	31. 2
1949	66, 128	28, 786	37, 342	28. 1	24. 0	32. 5
1950	64, 427	27, 188	37, 239	29. 6	22. 9	37. 6
1951	65, 512	27, 798	37, 714	30. 1	23. 4	38. 1
1952	64, 509	28, 073	36, 436	29. 6	23. 6	36. 8
1953	64, 061	28, 312	35, 749	29. 4	23. 8	36. 1
1954	64, 748	28, 781	35, 967	29. 7	24. 2	36. 3
1955	63, 244	27, 546	35, 698	29. 0	23. 2	36. 0
1956	62, 178	27, 278	34, 900	29. 5	23. 8	36. 2
1957	60, 712	26, 804	33, 908	28. 8	23. 4	35. 2
1958	59, 189	26, 812	32, 377	27. 1	20. 9	35. 9
1959	60, 562	27, 979	32, 583	27. 2	20. 9	36. 6

TABLE 19 - PAGE 2
LIVE BIRTHS - MISSISSIPPI - 1913-1990

	NUMBER			RATE*		
	TOTAL	WHITE	NON- WHITE	TOTAL	WHITE	NON- WHITE
1960	59,210	27,198	32,012	27.2	21.6	34.8
1961	59,523	27,435	32,088	27.3	21.8	34.8
1962	58,921	27,512	31,409	26.1	20.8	33.5
1963	57,316	26,823	30,493	25.0	19.9	32.4
1964	56,650	25,942	30,708	24.5	18.9	32.5
1965	51,171	23,369	27,802	22.0	17.4	28.2
1966	48,230	22,736	25,494	20.4	16.5	25.9
1967	46,594	22,675	23,919	9.7	15.9	25.6
1968	45,719	22,807	22,912	19.4	15.7	25.4
1969	47,120	24,025	23,095	21.2	17.2	28.0
1970	48,141	24,893	23,248	21.7	17.9	28.2
1971	48,601	25,199	23,402	21.9	18.1	28.4
1972	45,907	23,745	22,162	20.3	NOT AVAILABLE	
1973	44,638	23,119	21,519	19.3	NOT AVAILABLE	
1974	44,032	23,023	21,009	18.9	NOT AVAILABLE	
1975	43,336	22,559	20,777	18.5	NOT AVAILABLE	
1976	42,983	22,605	20,378	18.2	NOT AVAILABLE	
1977	45,532	23,369	22,163	19.1	NOT AVAILABLE	
1978	44,373	22,632	21,741	18.5	NOT AVAILABLE	
1979	45,919	23,487	22,432	19.1	NOT AVAILABLE	
1980	47,821	24,687	23,134	19.0	15.3	25.5
1981	46,228	23,777	22,451	18.3	14.7	24.8
1982	45,926	24,028	21,898	18.0	NOT AVAILABLE	
1983	43,992	22,659	21,333	17.0	NOT AVAILABLE	
1984	43,742	22,672	21,070	16.9	NOT AVAILABLE	
1985	43,432	22,943	20,489	16.3	13.5	21.5
1986	41,868	22,060	19,808	15.8	13.0	20.8
1987	41,279	21,576	19,703	15.2	12.4	20.2
1988	42,040	21,685	20,355	15.3	12.3	20.6
1989**	43,026	22,069	20,957	15.5	12.4	20.9
1990**	43,547	22,280	21,267	16.9	13.6	22.6

* BIRTHS PER 1,000 POPULATION.

** FIGURES SHOWN ARE BY RACE OF MOTHER; FIGURES FOR YEARS PRIOR TO 1989 ARE BY RACE OF CHILD.

TABLE 20
DEATHS AND RATES, BY YEAR AND RACE,
MISSISSIPPI, 1913-1990,
(OCCURRENCE DATA 1913-1943, RESIDENCE DATA 1944-1990)

YEAR	NUMBER			RATE*		
	TOTAL	WHITE	NON- WHITE	TOTAL	WHITE	NON- WHITE
1913	21,305	7,643	13,662	11.4	9.3	13.0
1914	21,485	7,442	14,043	11.3	8.9	13.1
1915	24,001	8,088	15,913	12.5	9.6	14.7
1916	21,794	7,588	14,206	11.2	8.9	13.0
1917	23,579	8,048	15,531	11.9	9.3	14.0
1918	30,437	10,177	20,260	15.2	11.6	18.0
1919	22,667	8,142	14,525	12.7	9.5	15.5
1920	22,072	7,916	14,156	12.3	9.3	15.1
1921	19,991	7,308	12,683	11.0	8.4	13.4
1922	19,278	7,312	11,966	10.5	8.3	12.6
1923	20,363	7,688	12,675	11.0	8.6	13.2
1924	21,155	7,809	13,346	11.3	8.6	13.8
1925	22,229	8,143	14,086	11.7	8.8	14.4
1926	23,929	9,133	14,796	12.5	9.7	15.1
1927	23,257	8,765	14,492	12.0	9.2	14.6
1928	25,965	10,111	15,854	13.2	10.4	15.9
1929	25,868	10,048	15,820	13.0	10.2	15.7
1930	24,098	9,072	15,026	11.9	9.0	14.8
1931	22,007	8,641	13,366	10.8	8.5	13.0
1932	20,322	8,295	12,027	9.9	8.1	11.6
1933	21,617	8,898	12,719	10.4	8.6	12.2
1934	21,786	9,350	12,436	10.5	9.0	12.0
1935	21,285	9,186	12,099	10.1	8.7	11.6
1936	24,127	10,367	13,760	11.4	9.7	13.1
1937	24,005	10,055	13,950	11.2	9.3	13.2
1938	22,814	9,471	13,343	10.6	8.7	12.5
1939	22,701	9,464	13,237	10.5	8.6	12.3
1940	23,185	9,565	13,620	10.6	8.6	12.6
1941	22,573	9,442	13,131	10.2	8.4	12.1
1942	20,693	8,750	11,943	9.3	7.7	10.9
1943	20,850	9,139	11,711	10.2	8.7	11.6
1944	20,199	8,830	11,369	10.1	8.7	11.6
1945	19,024	8,452	10,572	9.6	8.3	10.8
1946	19,321	8,995	10,326	8.4	7.7	9.2
1947	20,007	9,238	10,769	8.6	7.8	9.5
1948	20,183	9,216	10,967	8.6	7.7	9.6
1949	20,489	9,233	11,256	8.7	7.7	9.8
1950	20,567	9,466	11,101	9.4	8.0	11.2
1951	21,007	9,593	11,414	9.6	8.1	11.5
1952	20,657	9,387	11,270	9.5	7.9	11.4
1953	20,492	9,495	10,997	9.4	8.0	11.1
1954	19,353	9,453	9,900	8.9	8.0	10.0
1955	19,403	9,501	9,902	8.9	8.0	10.0
1956	19,780	9,969	9,811	9.4	8.7	10.2
1957	20,476	10,339	10,137	9.7	9.0	10.5
1958	21,541	10,811	10,730	9.9	8.4	11.9
1959	20,890	10,742	10,148	9.4	8.0	11.4

TABLE 20 - PAGE 2
DEATHS - MISSISSIPPI - 1913-1990

YEAR	NUMBER			RATE*		
	TOTAL	WHITE	NON- WHITE	TOTAL	WHITE	NON- WHITE
1960	21,713	11,204	10,509	10.0	8.9	11.4
1961	21,232	11,063	10,169	9.7	8.8	11.0
1962	22,713	11,868	10,845	10.0	9.0	11.6
1963	23,339	12,118	11,221	10.2	9.0	11.9
1964	22,559	12,039	10,520	9.7	8.8	11.1
1965	22,652	12,376	10,276	9.7	9.2	10.4
1966	23,350	12,976	10,374	9.9	9.4	10.5
1967	22,609	12,816	9,793	9.6	9.0	10.5
1968	23,986	13,468	10,518	10.2	9.3	11.7
1969	23,865	13,873	9,992	10.8	10.0	12.1
1970	23,305	13,623	9,682	10.5	9.8	11.8
1971	23,426	13,980	9,446	10.6	10.0	11.5
1972	23,663	14,077	9,586	10.5	NOT AVAILABLE	
1973	24,007	14,461	9,546	10.4	NOT AVAILABLE	
1974	23,153	14,268	8,885	9.9	NOT AVAILABLE	
1975	22,768	13,790	8,978	9.7	NOT AVAILABLE	
1976	23,124	14,307	8,817	9.8	NOT AVAILABLE	
1977	23,022	14,318	8,704	9.6	NOT AVAILABLE	
1978	23,363	14,631	8,732	9.7	NOT AVAILABLE	
1979	22,932	14,348	8,584	9.5	NOT AVAILABLE	
1980	23,576	14,531	9,045	9.4	9.0	10.0
1981	23,405	14,876	8,529	9.3	9.2	9.4
1982	23,173	14,863	8,310	9.1	NOT AVAILABLE	
1983	23,831	15,250	8,581	9.2	NOT AVAILABLE	
1984	23,781	15,225	8,556	9.2	NOT AVAILABLE	
1985	24,568	15,803	8,765	9.2	9.3	9.2
1986	24,341	15,694	8,647	9.2	9.2	9.1
1987	24,525	15,835	8,690	9.0	9.1	8.9
1988	24,706	16,034	8,672	9.0	9.1	8.8
1989	25,273	16,386	8,887	9.1	9.2	8.9
1990	24,994	16,088	8,906	9.7	9.8	9.5

* DEATHS PER 1,000 POPULATION.

TABLE 21
MATERNAL DEATHS* AND MORTALITY RATES, BY YEAR AND RACE,
MISSISSIPPI, 1913-1990,
(OCCURRENCE DATA 1913-1943, RESIDENCE DATA 1944-1990)

YEAR	NUMBER			RATE**		
	TOTAL	WHITE	NON- WHITE	TOTAL	WHITE	NON- WHITE
1913	447	162	285	1087.5	740.6	1482.1
1914	413	124	289	1016.7	580.5	1500.3
1915	289	88	201	731.9	419.1	1087.4
1916	326	102	224	835.2	506.7	1185.0
1917	297	105	192	799.6	551.0	1061.6
1918	302	82	220	766.7	409.9	1134.8
1919	407	173	234	957.8	785.4	1143.5
1920	393	127	266	898.4	566.0	1248.5
1921	391	145	246	841.2	611.7	1079.9
1922	313	110	203	715.9	516.8	904.8
1923	321	108	213	741.9	510.9	962.7
1924	413	137	276	939.5	617.7	1267.2
1925	435	143	292	954.7	642.3	1253.3
1926	388	153	235	769.1	622.0	909.1
1927	409	134	275	831.2	554.6	1098.2
1928	421	161	260	874.8	681.0	1061.9
1929	410	152	258	899.7	687.6	1099.5
1930	489	171	318	1019.1	737.3	1282.8
1931	352	131	221	780.1	605.4	941.0
1932	279	103	176	600.2	470.7	715.5
1933	315	116	199	712.9	568.4	836.9
1934	306	116	190	638.8	519.2	743.3
1935	334	137	197	691.6	623.5	748.5
1936	358	134	224	726.7	603.8	827.6
1937	370	150	220	709.2	644.2	761.6
1938	333	116	217	619.8	482.4	731.0
1939	311	97	214	594.8	412.7	743.5
1940	327	106	221	622.5	459.2	750.6
1941	293	93	200	537.0	384.8	658.0
1942	248	77	171	438.8	304.3	547.8
1943	233	66	167	392.2	239.0	525.2
1944	225	72	153	397.6	280.7	494.5
1945	216	64	152	403.4	273.2	504.7
1946	199	67	132	323.9	225.5	416.2
1947	175	50	125	264.0	154.2	369.1
1948	177	38	139	271.1	128.1	390.2
1949	147	32	115	222.3	111.2	308.0
1950	165	30	135	256.1	110.3	362.5
1951	143	28	115	218.3	100.7	304.9
1952	119	15	104	184.5	53.4	285.4
1953	119	24	95	185.8	84.8	265.7
1954	104	11	93	160.6	38.2	258.6
1955	76	12	64	120.2	43.6	179.3
1956	74	12	62	119.0	44.0	177.6
1957	75	14	61	123.5	52.2	179.9
1958	53	10	43	89.5	37.3	132.8
1959	55	9	46	90.8	32.2	141.2

TABLE 21 - PAGE 2
 MATERNAL DEATHS - MISSISSIPPI - 1913-1990

YEAR	NUMBER			RATE**		
	TOTAL	WHITE	NON- WHITE	TOTAL	WHITE	NON- WHITE
1960	59	8	51	99.6	29.4	159.3
1961	49	9	40	82.3	32.8	124.6
1962	55	7	48	93.3	25.4	152.8
1963	44	9	35	76.8	33.6	114.8
1964	57	9	48	100.6	34.7	156.3
1965	40	3	37	78.2	12.8	133.1
1966	27	6	21	56.0	26.4	82.4
1967	36	10	26	77.3	44.1	108.7
1968	21	3	18	45.9	13.2	78.6
1969	23	3	20	48.8	12.5	86.6
1970	34	5	29	70.6	20.1	124.7
1971	21	5	16	43.2	19.8	68.4
1972	24	5	19	52.3	21.0	85.7
1973	12	4	8	26.9	17.3	37.2
1974	12	4	8	27.2	17.4	38.1
1975	6	0	6	13.8	-	28.9
1976	8	4	4	18.6	17.7	19.6
1977	10	2	8	22.0	8.6	36.1
1978	6	1	5	13.5	4.4	23.0
1979	10	3	7	21.8	12.8	31.2
1980	2	1	1	4.2	4.0	4.3
1981	7	5	2	15.1	21.0	8.9
1982	1	1	0	2.2	4.2	-
1983	1	0	1	2.3	-	4.7
1984	3	1	2	6.8	4.4	9.5
1985	3	2	1	6.9	8.7	4.9
1986	3	0	3	7.2	-	15.1
1987	4	2	2	9.7	9.3	10.2
1988	7	2	5	16.6	9.2	24.6
1989	6	1	5	13.9	4.5	23.8
1990	6	0	6	13.8	-	28.2

* DEATHS RESULTING FROM DELIVERIES AND COMPLICATIONS OF PREGNANCY, CHILD BIRTH, AND THE PUERPERIUM

** DEATHS PER 100,000 LIVE BIRTHS.

TABLE 22
INFANT DEATHS* AND MORTALITY RATES, BY YEAR AND RACE,
MISSISSIPPI, 1917-1990,
(OCCURRENCE DATA 1917-1944, RESIDENCE DATA 1945-1990)

YEAR	NUMBER			RATE**		
	TOTAL	WHITE	NON- WHITE	TOTAL	WHITE	NON- WHITE
1917	3, 689	1, 296	2, 393	99. 3	68. 0	132. 3
1918	#	#	#	#	#	#
1919	3, 554	#	#	83. 6	#	#
1920	3, 499	1, 344	2, 155	80. 0	59. 9	101. 1
1921	3, 157	1, 243	1, 914	67. 9	52. 4	84. 0
1922	2, 826	1, 067	1, 759	64. 6	50. 1	78. 4
1923	2, 908	1, 104	1, 804	67. 2	52. 2	81. 5
1924	3, 137	1, 188	1, 949	71. 4	53. 6	89. 5
1925	3, 176	1, 179	1, 997	69. 7	53. 0	85. 7
1926	3, 578	1, 447	2, 131	70. 9	58. 8	82. 4
1927	3, 291	1, 303	1, 988	66. 9	54. 0	79. 4
1928	3, 567	1, 416	2, 151	74. 1	59. 9	87. 9
1929	3, 275	1, 268	2, 007	71. 9	57. 4	85. 5
1930	3, 276	1, 182	2, 094	68. 3	51. 0	84. 5
1931	2, 547	961	1, 586	56. 4	44. 4	67. 5
1932	2, 482	965	1, 517	53. 4	44. 1	61. 7
1933	2, 800	1, 035	1, 765	63. 4	50. 7	74. 2
1934	3, 070	1, 199	1, 871	64. 1	53. 7	73. 2
1935	2, 587	1, 044	1, 543	53. 6	47. 5	58. 6
1936	2, 883	1, 105	1, 778	58. 5	49. 8	65. 7
1937	3, 098	1, 174	1, 924	59. 4	50. 4	66. 6
1938	3, 051	1, 205	1, 846	56. 8	50. 1	62. 2
1939	2, 908	1, 135	1, 773	55. 6	48. 3	61. 6
1940	2, 864	1, 070	1, 794	54. 5	46. 4	60. 9
1941	2, 969	1, 113	1, 856	54. 4	46. 1	61. 1
1942	2, 654	957	1, 697	47. 0	37. 8	54. 4
1943	2, 774	1, 137	1, 637	46. 7	41. 2	51. 5
1944	2, 481	965	1, 516	43. 6	37. 1	49. 0
1945	2, 192	846	1, 346	40. 9	36. 1	44. 7
1946	2, 298	1, 005	1, 293	37. 4	33. 8	40. 8
1947	2, 428	1, 009	1, 419	36. 6	31. 1	41. 9
1948	2, 470	988	1, 482	37. 8	33. 3	41. 6
1949	2, 612	900	1, 712	39. 5	31. 3	45. 8
1950	2, 348	763	1, 585	36. 4	28. 1	42. 6
1951	2, 589	814	1, 775	39. 5	29. 3	47. 1
1952	2, 592	760	1, 832	40. 2	27. 1	50. 3
1953	2, 534	807	1, 727	39. 6	28. 5	48. 3
1954	2, 360	744	1, 616	36. 4	25. 8	44. 9
1955	2, 338	680	1, 658	37. 0	24. 7	46. 4
1956	2, 353	734	1, 619	37. 8	26. 9	46. 4
1957	2, 257	694	1, 563	37. 2	25. 9	46. 1
1958	2, 424	706	1, 718	41. 0	26. 3	53. 1
1959	2, 355	677	1, 678	38. 9	24. 2	51. 5

TABLE 22 - PAGE 2
 INFANT DEATHS - MISSISSIPPI - 1917-1990

YEAR	NUMBER			RATE**		
	TOTAL	WHITE	NON- WHITE	TOTAL	WHITE	NON- WHITE
1960	2,457	714	1,743	41.5	26.2	54.4
1961	2,250	645	1,605	37.8	23.5	50.0
1962	2,353	705	1,648	39.9	25.6	52.5
1963	2,372	610	1,762	41.4	22.7	57.8
1964	2,230	599	1,631	39.4	23.1	53.1
1965	2,126	593	1,533	41.5	25.4	55.1
1966	1,856	520	1,336	38.5	22.9	52.4
1967	1,645	512	1,133	35.3	22.6	47.4
1968	1,613	517	1,096	35.3	22.7	47.8
1969	1,513	530	983	32.1	22.1	42.6
1970	1,403	480	923	29.1	19.3	39.7
1971	1,311	460	851	27.0	18.2	36.4
1972	1,187	459	728	25.8	19.3	32.8
1973	1,154	392	762	25.8	17.0	35.4
1974	1,024	356	668	23.2	15.5	31.8
1975	975	356	619	22.5	15.8	29.8
1976	927	331	596	21.6	14.6	29.2
1977	834	285	549	18.3	12.2	24.8
1978	846	266	580	19.1	11.8	26.7
1979	809	280	529	17.6	11.9	23.6
1980	812	272	540	17.0	11.0	23.3
1981	711	248	463	15.4	10.4	20.6
1982	706	249	457	15.4	10.4	20.9
1983	664	240	424	15.1	10.6	19.9
1984	629	224	405	14.4	9.9	19.2
1985	596	213	383	13.7	9.3	18.7
1986	517	197	320	12.3	8.9	16.2
1987	565	212	353	13.7	9.8	17.9
1988	516	189	327	12.3	8.7	16.1
1989	498	190	308	11.6	8.6	14.7
1990	528	189	339	12.1	8.5	15.9

* DEATHS OF CHILDREN UNDER 1 YEAR OF AGE.

** DEATHS PER 1,000 LIVE BIRTHS.

NOT AVAILABLE.

TABLE 23
NEONATAL DEATHS* AND MORTALITY RATES, BY YEAR AND RACE,
MISSISSIPPI, 1924-1990,
(OCCURRENCE DATA 1924-1944, RESIDENCE DATA 1945-1990)

YEAR	NUMBER			RATE**		
	TOTAL	WHITE	NON-WHITE	TOTAL	WHITE	NON-WHITE
1924	1, 598	730	868	36. 4	32. 9	39. 8
1925	1, 639	701	938	36. 0	31. 5	40. 3
1926	1, 731	823	908	34. 3	33. 4	35. 1
1927	1, 644	786	858	33. 4	32. 5	34. 3
1928	1, 788	804	984	37. 2	34. 0	40. 2
1929	1, 662	773	889	36. 5	35. 0	37. 9
1930	1, 692	715	977	35. 3	30. 8	39. 4
1931	1, 339	590	749	29. 7	27. 3	31. 9
1932	1, 361	572	789	29. 3	26. 1	32. 1
1933	1, 540	636	904	34. 8	31. 2	38. 0
1934	1, 505	644	861	31. 4	28. 8	33. 7
1935	1, 446	642	804	29. 9	29. 2	30. 5
1936	1, 494	676	818	30. 3	30. 4	30. 2
1937	1, 678	755	923	32. 2	32. 4	32. 0
1938	1, 688	747	941	31. 4	31. 1	31. 7
1939	1, 637	735	902	31. 3	31. 3	31. 3
1940	1, 613	680	933	30. 7	29. 4	31. 7
1941	1, 663	734	929	30. 5	30. 4	30. 6
1942	1, 544	638	906	27. 3	25. 2	29. 0
1943	1, 652	791	861	27. 8	28. 6	27. 1
1944	1, 436	661	775	25. 2	25. 4	25. 1
1945	1, 351	624	727	25. 2	26. 6	24. 1
1946	1, 561	794	767	25. 4	26. 7	24. 2
1947	1, 595	750	845	24. 1	23. 1	24. 9
1948	1, 674	773	901	25. 6	26. 0	25. 3
1949	1, 594	661	933	24. 1	23. 0	25. 0
1950	1, 446	560	886	22. 4	20. 6	23. 8
1951	1, 679	626	1, 053	25. 6	22. 5	27. 9
1952	1, 658	581	1, 077	25. 7	20. 7	29. 6
1953	1, 630	635	995	25. 4	22. 4	27. 8
1954	1, 521	601	920	23. 5	20. 9	25. 6
1955	1, 440	527	913	22. 8	19. 1	25. 6
1956	1, 451	581	870	23. 3	21. 3	24. 9
1957	1, 425	540	885	23. 5	20. 1	26. 1
1958	1, 475	540	935	24. 9	20. 1	28. 9
1959	1, 450	515	935	23. 9	18. 4	28. 7
1960	1, 497	550	947	25. 3	20. 2	29. 6
1961	1, 401	509	892	23. 5	18. 6	27. 8
1962	1, 456	550	906	24. 7	20. 0	28. 8
1963	1, 449	470	979	25. 3	17. 5	32. 1
1964	1, 372	460	912	24. 2	17. 7	29. 7
1965	1, 283	470	813	25. 1	20. 1	29. 2
1966	1, 123	386	737	23. 3	17. 0	28. 9
1967	1, 053	388	665	22. 6	17. 1	27. 8
1968	1, 116	424	692	24. 4	18. 6	30. 2
1969	1, 066	441	625	22. 6	18. 4	27. 1

TABLE 23 - PAGE 2
 NEONATAL DEATHS - MISSISSIPPI - 1924- 1990

YEAR	NUMBER			RATE**		
	TOTAL	WHITE	NON- WHITE	TOTAL	WHITE	NON- WHITE
1970	976	391	585	20.3	15.7	25.2
1971	940	382	558	19.3	15.2	23.8
1972	837	362	475	18.2	15.2	21.4
1973	793	301	492	17.8	13.0	22.9
1974	710	276	434	16.1	12.0	20.6
1975	677	257	420	15.6	11.4	20.2
1976	626	243	383	14.6	10.7	18.8
1977	588	222	366	12.9	9.5	16.5
1978	559	191	368	12.6	8.4	16.9
1979	514	191	323	11.2	8.1	14.4
1980	523	189	334	10.9	7.6	14.4
1981	486	166	320	10.5	7.0	14.2
1982	467	166	301	10.2	6.9	13.7
1983	410	160	250	9.3	7.1	11.7
1984	395	158	237	9.0	7.0	11.2
1985	368	127	241	8.5	5.5	11.8
1986	323	133	190	7.7	6.0	9.6
1987	363	128	235	8.8	5.9	11.9
1988	318	118	200	7.6	5.4	9.8
1989	309	132	177	7.2	6.0	8.4
1990	332	111	221	7.6	5.0	10.4

* DEATHS OF INFANTS UNDER 28 DAYS OF AGE, BUT FIGURES FOR 1924- 1948 INCLUDE DEATHS OF INFANTS UNDER ONE MONTH OF AGE.

** DEATHS PER 1,000 LIVE BIRTHS.

TABLE 24
POSTNEONATAL DEATHS* AND MORTALITY RATES, BY YEAR AND RACE,
MISSISSIPPI, 1924-1990,
(OCCURRENCE DATA 1924-1944, RESIDENCE DATA 1945-1990)

YEAR	NUMBER			RATE**		
	TOTAL	WHITE	NON-WHITE	TOTAL	WHITE	NON-WHITE
1924	1, 539	458	1, 081	35. 0	20. 6	49. 6
1925	1, 537	478	1, 059	33. 7	21. 5	45. 4
1926	1, 847	624	1, 223	36. 6	25. 4	47. 3
1927	1, 647	517	1, 130	33. 5	21. 4	45. 1
1928	1, 779	612	1, 167	37. 0	25. 9	47. 7
1929	1, 613	495	1, 118	35. 4	22. 4	47. 6
1930	1, 584	467	1, 117	33. 0	20. 1	45. 0
1931	1, 208	371	837	26. 8	17. 1	35. 6
1932	1, 121	393	728	24. 1	18. 0	29. 6
1933	1, 260	399	861	28. 5	19. 6	36. 2
1934	1, 565	555	1, 010	32. 7	24. 8	39. 5
1935	1, 141	402	739	23. 6	18. 3	28. 1
1936	1, 389	429	960	28. 2	19. 3	35. 5
1937	1, 420	419	1, 001	27. 2	18. 0	34. 6
1938	1, 363	458	905	25. 4	19. 0	30. 5
1939	1, 271	400	871	24. 3	17. 0	30. 3
1940	1, 251	390	861	23. 8	16. 9	29. 2
1941	1, 306	379	927	23. 9	15. 7	30. 5
1942	1, 110	319	791	19. 6	12. 6	25. 3
1943	1, 122	346	776	18. 9	12. 5	24. 4
1944	1, 045	304	741	18. 4	11. 7	24. 0
1945	841	222	619	15. 7	9. 5	20. 6
1946	737	211	526	12. 0	7. 1	16. 6
1947	833	259	574	12. 6	8. 0	16. 9
1948	796	215	581	12. 2	7. 2	16. 3
1949	1, 018	239	779	15. 4	8. 3	20. 9
1950	902	203	699	14. 0	7. 5	18. 8
1951	910	188	722	13. 9	6. 8	19. 1
1952	934	179	755	14. 5	6. 4	20. 7
1953	904	172	732	14. 1	6. 1	20. 5
1954	839	143	696	13. 0	5. 0	19. 4
1955	898	153	745	14. 2	5. 6	20. 9
1956	902	153	749	14. 5	5. 6	21. 5
1957	832	154	678	13. 7	5. 7	20. 0
1958	949	166	783	16. 0	6. 2	24. 2
1959	905	162	743	14. 9	5. 8	22. 8
1960	960	164	796	16. 2	6. 0	24. 9
1961	849	136	713	14. 3	5. 0	22. 2
1962	897	155	742	15. 2	5. 6	23. 6
1963	923	140	783	16. 1	5. 2	25. 7
1964	858	139	719	15. 1	5. 4	23. 4
1965	843	123	720	16. 5	5. 3	25. 9
1966	733	134	599	15. 2	5. 9	23. 5
1967	592	124	468	12. 7	5. 5	19. 6
1968	497	93	404	10. 9	4. 1	17. 6
1969	447	89	358	9. 5	3. 7	15. 5

TABLE 24 - PAGE 2
 POSTNEONATAL DEATHS - MISSISSIPPI - 1924-1990

YEAR	NUMBER			RATE**		
	TOTAL	WHITE	NON- WHITE	TOTAL	WHITE	NON- WHITE
1970	427	89	338	8.9	3.6	14.5
1971	371	78	293	7.6	3.1	12.5
1972	350	97	253	7.6	4.1	11.4
1973	361	91	270	8.1	3.9	12.5
1974	314	80	234	7.1	3.5	11.1
1975	298	99	199	6.9	4.4	9.6
1976	301	88	213	7.0	3.9	10.4
1977	246	63	183	5.4	2.7	8.2
1978	287	75	212	6.5	3.3	9.8
1979	295	89	206	6.4	3.8	9.2
1980	289	83	206	6.0	3.4	8.9
1981	225	82	143	4.9	3.4	6.4
1982	239	83	156	5.2	3.4	7.1
1983	254	80	174	5.8	3.5	8.2
1984	234	66	168	5.4	2.9	8.0
1985	228	86	142	5.2	3.7	6.9
1986	194	64	130	4.6	2.9	6.6
1987	202	84	118	4.9	3.9	6.0
1988	198	71	127	4.7	3.3	6.2
1989	189	58	131	4.4	2.6	6.2
1990	196	78	118	4.5	3.5	5.5

* DEATHS OF INFANTS 28 DAYS OF AGE OR OLDER, BUT FIGURES FOR
 1924-1948 ONLY INCLUDE DEATHS OF INFANTS ONE MONTH OF AGE OR OLDER

** DEATHS PER 1,000 LIVE BIRTHS.

TABLE 25
MARRIAGES AND DIVORCES, BY YEAR AND RACE, OCCURRENCE DATA,
MISSISSIPPI, 1926-1990

YEAR	MARRIAGES			DIVORCES		
	TOTAL	WHITE	NON- WHITE	TOTAL	WHITE	NON- WHITE
1926*	28,712			2,766		
1927*	29,048**	11,402	17,383	2,895		
1928	30,231**	11,662	18,257	3,009	1,435	1,574
1929	31,495**	12,864	18,388	3,172	1,598	1,574
1930	25,728**	10,815	14,751	2,743	1,487	1,256
1931	21,589**	9,952	11,629	2,015	1,308	707
1932	22,688**	10,147	12,453	1,918	1,308	610
1933	27,567**	12,201	15,300	1,955	1,396	559
1934	30,149**	13,497	16,541	2,446	1,704	742
1935	28,722**	12,955	15,635	2,425	1,681	744
1936	32,480**	14,120	18,196	2,520	1,690	830
1937	32,055**	14,802	17,246	2,977	1,984	993
1938	31,495	14,224	17,271	2,916	2,069	847
1939	31,956	15,370	16,586	3,034	2,166	868
1940	34,088	16,834	17,254	3,251	2,295	956
1941	42,142	21,611	20,531	3,831	2,444	1,387
1942	49,565	27,227	22,338	4,326	2,606	1,720
1943	46,030	23,445	22,585	5,851	3,062	2,789
1944	41,559	21,173	20,386	6,742	3,425	3,317
1945	44,871	24,738	20,133	6,727	3,919	2,808
1946	64,204	37,099	27,105	9,495	5,867	3,628
1947	53,584	30,514	23,070	7,004	4,323	2,681
1948	53,645	31,504	22,141	6,697	3,864	2,833
1949	52,765	32,191	20,574	6,285	3,621	2,664
1950	56,738	37,871	18,867	6,065	3,711	2,354
1951	57,321	37,857	19,464	5,464	3,601	1,863
1952	58,116	39,162	18,954	5,419	3,607	1,812
1953	61,751	42,961	18,790	5,204	3,515	1,689
1954	61,381	43,268	18,113	5,001	3,424	1,577
1955	66,423	47,618	18,805	4,845	3,372	1,473
1956	66,223	48,140	18,083	5,027	3,452	1,575
1957	62,495	46,868	15,627	4,974	3,350	1,624
1958	36,402	26,998	9,404	5,016	3,485	1,531
1959	20,447	13,547	6,900	5,108	3,557	1,551
1960	21,233	14,029	7,204	5,260	3,553	1,707
1961	21,610	14,438	7,172	5,213	3,545	1,668
1962	22,007	14,432	7,575	5,467	3,827	1,640
1963	22,140	14,508	7,632	5,452	3,930	1,522
1964	22,784	15,159	7,625	5,631	4,077	1,554
1965	23,343	15,613	7,730	5,730	4,220	1,510
1966	23,476	15,860	7,616	6,306	4,650	1,656
1967	23,535	15,752	7,783	6,455	4,704	1,751
1968	25,355	17,142	8,213	7,020	5,202	1,818
1969	25,956	17,582	8,374	7,506	5,616	1,890

TABLE 25 - PAGE 2
MARRIAGES AND DIVORCES - MISSISSIPPI - 1926-1990

YEAR	MARRIAGES			DIVORCES		
	TOTAL	WHITE	NON- WHITE	TOTAL	WHITE	NON- WHITE
1970	26,328	17,883	8,445	8,211	6,227	1,984
1971	27,597	18,668	8,929	8,936	6,705	2,231
1972	28,703	19,178	9,525	10,097	7,510	2,587
1973	28,513	19,276	9,237	10,787	8,138	2,649
1974	27,613	19,236	8,377	11,866	9,203	2,663
1975	26,279	18,602	7,677	12,303	9,570	2,733
1976	26,772	18,969	7,803	12,243	9,399	2,844
1977	26,843	19,200	7,643	12,759	9,921	2,838
1978	27,280	19,762	7,518	13,313	10,339	2,974
1979	27,279	19,843	7,436	13,628	10,402	3,226
1980	27,908	20,620	7,288	13,846	10,760	3,086
1981	28,002	20,877	7,125	14,182**	10,403	2,795
1982	27,584	20,547	7,037	12,861**	10,239	2,570
1983	26,921	19,950	6,971	13,436**	10,709	2,674
1984	26,025	19,255	6,770	12,911**	10,205	2,664
1985	24,750	18,241	6,509	12,535**	9,766	2,662
1986	24,283	17,729	6,554	12,871**	10,155	2,630
1987	23,729	17,286	6,443	12,142**	9,542	2,420
1988	24,919	18,335	6,584	12,097**	9,454	2,473
1989	24,240	17,735	6,505	12,945**	9,823	2,755
1990	24,348	17,766	6,582	12,735**	9,498	2,804

* TOTAL NUMBER OF MARRIAGES FOR 1926 AND TOTAL NUMBER OF DIVORCES FOR 1926 AND 1927 FURNISHED BY U. S. BUREAU OF CENSUS; DISTRIBUTION BY RACE NOT AVAILABLE.

** INCLUDES SOME RECORDS ON WHICH THE RACE OF THE COUPLE WAS NOT STATED.

TABLE 26
REPORTED INDUCED TERMINATIONS OF PREGNANCY
AND INDUCED TERMINATION RATIOS, BY YEAR AND RACE,
PROCEDURES PERFORMED IN MISSISSIPPI, 1976-1990

YEAR	NUMBER				RATIO*		
	TOTAL	WHITE	NON- WHITE	UNK. RACE	TOTAL	WHITE	NON- WHITE
1976	1,510	976	515	19	35.1	43.2	25.3
1977	2,446	1,531	907	8	53.7	65.5	40.9
1978	3,280	1,998	1,270	12	73.9	88.3	58.4
1979	4,411	2,765	1,636	10	96.1	117.7	72.9
1980	5,543	3,283	2,250	10	115.9	133.0	97.2
1981	5,561	3,236	2,263	62	120.3	136.1	100.8
1982	5,145	2,954	2,174	17	112.0	122.9	99.3
1983	4,560	2,473	2,084	3	103.6	109.1	97.7
1984	4,585	2,633	1,945	7	104.8	116.1	92.3
1985	5,288	2,922	2,359	7	121.8	127.4	115.1
1986	4,521	2,505	2,013	3	108.0	113.6	101.6
1987	5,469	2,950	2,517	2	132.5	136.7	127.7
1988	5,170	2,561	2,588	21	123.0	118.1	127.1
1989	5,490	2,674	2,802	14	127.6	121.2	133.7
1990	6,842	3,334	3,485	23	157.1	149.6	163.9

* INDUCED TERMINATIONS OF PREGNANCY PER 1,000 LIVE BIRTHS.