

MISSISSIPPI STATE DEPARTMENT OF HEALTH

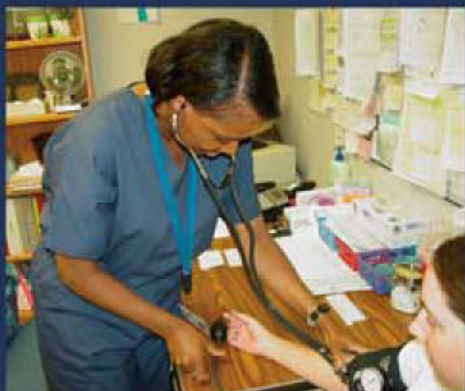

2007 Annual Report

TABLE OF CONTENTS

Administrative	1 - 7
Mississippi State Board of Health Members	2
MSDH Organizational Chart	3
Public Health Districts	4
MSDH Administrative Staff	5
Changes in Regulations and State Law.....	6
Public Health Indicators	8 - 17
Infant Mortality	9
AIDS	10
Tuberculosis	11
West Nile Virus.....	12
Immunizations.....	13
Vital Statistics	14
Oral Health.....	16
Website Visits	17
Website Downloads	17
MSDH Program Activities and Statistics.....	18 - 22
Expenditures Fiscal Year 2007	23 - 26
Travel and Vehicle Report	27 - 38



MISSISSIPPI STATE DEPARTMENT OF HEALTH

Administrative

2007

MISSISSIPPI STATE BOARD OF HEALTH

<u>NAME</u>	<u>TERM EXPIRES</u>
Elayne H. Anthony, PhD Madison, MS	June 30, 2013
Geraldine B. Chaney, MD, FAAP Jackson, MS	June 30, 2011
Albert Randel "Randy" Hendrix, Sr., PhD Ovett, MS	June 30, 2013
J. Edward Hill, MD, FAAFP Tupelo, MS	June 30, 2009
Lucius "Luke" M. Lampton, MD, FAAFP Magnolia, MS	June 30, 2013
Alfred "Al" E. McNair, Jr., MD Ocean Springs, MS	June 30, 2009
Carl L. Nicholson, Jr., CPA Hattiesburg, MS	June 30, 2011
Sammie Ruth Rea, RN Brandon, MS	June 30, 2009
Ronald "Ronnie" W. Robertson, Sr. Greenwood, MS	June 30, 2011
Kelly S. Segars, Sr., MD, FAAFP, ABFP, BS Iuka, MS	June 30, 2009
Ellen P. Williams, RN, MSN Senatobia, MS	June 30, 2013



Mississippi State Department of Health Functional Organizational Chart

Agency: 0301

FY-2008

Approved August 8, 2007

B.E. Kempner
Interim State Health Officer

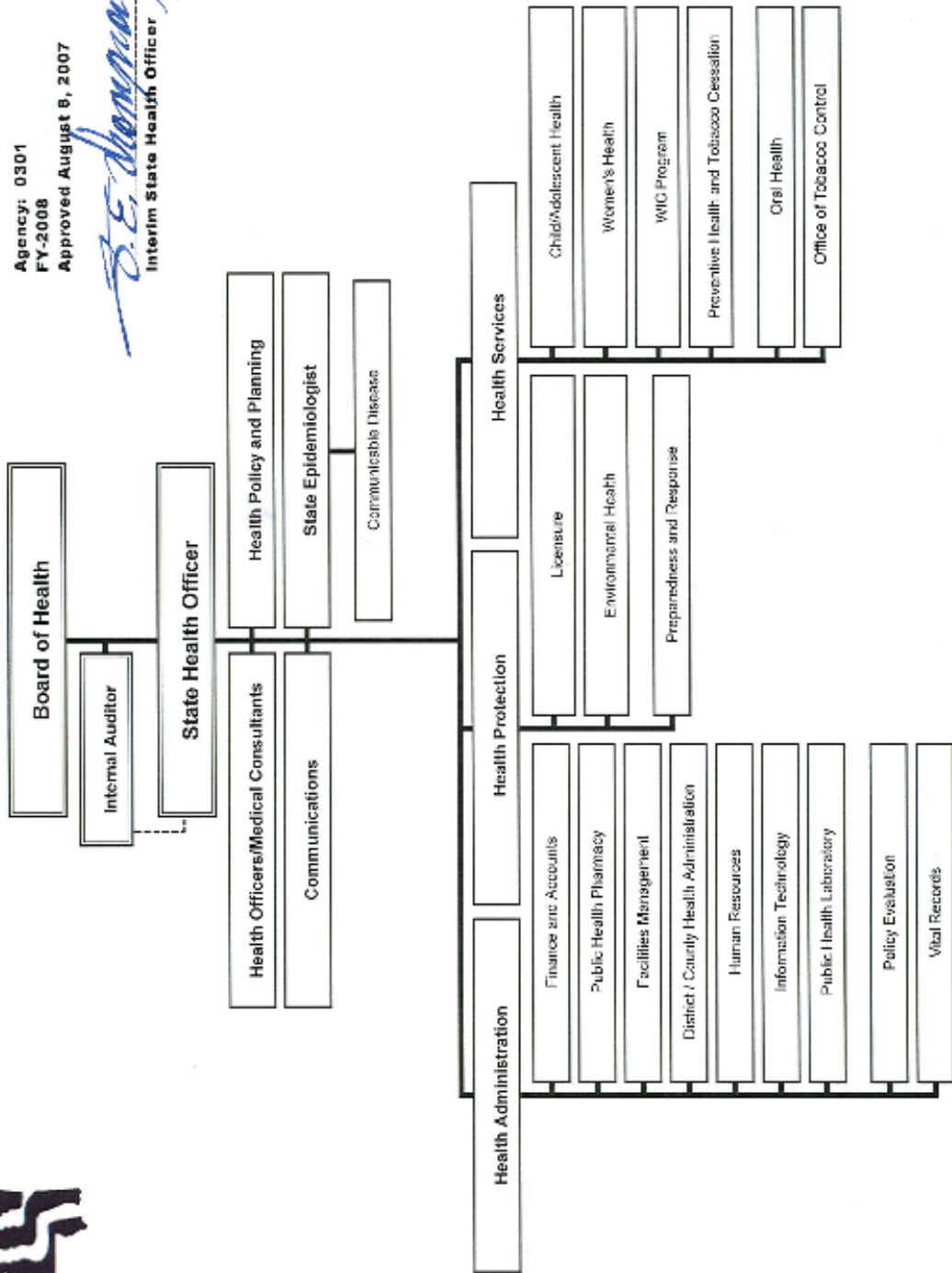

Public Health Districts

Northwest Public Health District I

Alfio Rausa, MD
662-563-5603

Northeast Public Health District II

Robert Trotter, MD
662-841-9015

Delta/Hills Public Health District III

Alfio Rausa, MD
662-453-4563

Tombigbee Public Health District IV

Robert Trotter, MD
662-323-7313

West Central Public Health District V

Mary Gayle Armstrong, MD
601-978-7864

East Central Public Health District VI

Rebecca James, MD
601-482-3171

Southwest Public Health District VII

Clay Hammack, MD
601-684-9411

Southeast Public Health District VIII

Clay Hammack, MD
601-544-6766

Coastal Plains Public Health District IX

Robert Travnicsek, MD
228-831-5151

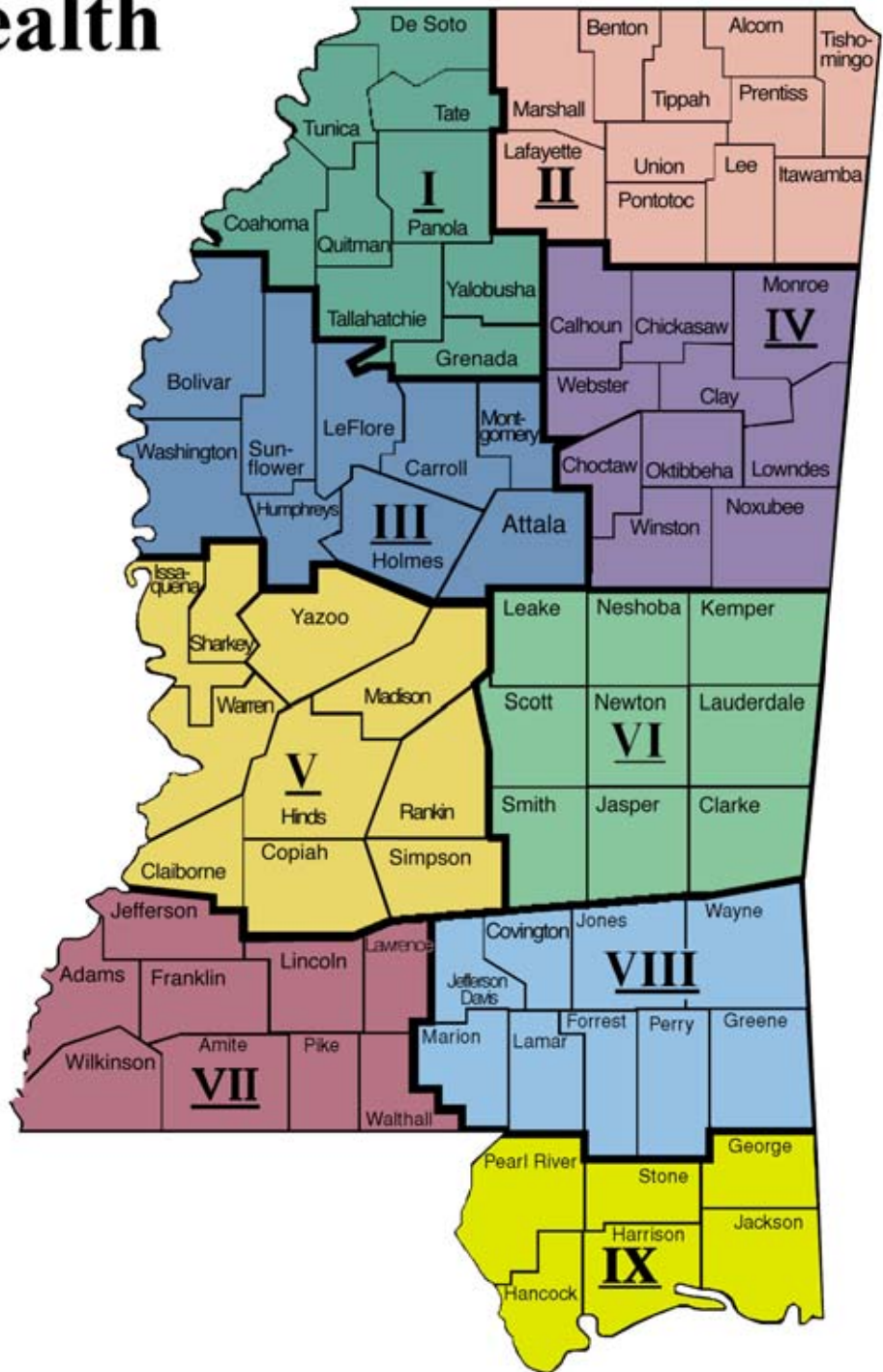

MSDH Administration

State Health Officer (interim)	Ed Thompson, M.D., M.P.H.	(601) 576-7634
State Epidemiologist (interim)	Dr. Mary Currier	(601) 576-7725
Communicable Disease	Joy Sennett	(601) 576-8012
Communications	Liz Sharlot	(601) 576-7667
Health Policy and Planning	Sam Dawkins	(601) 576-7874
Legal Counsel	Rick Moore	(601) 576-7458
Internal Audit		(601) 576-7458
Medical and Dental Officers		
Health Disparity Elimination	Dr. Lovetta Brown	(601) 576-8102
Emergency Preparedness & Response	Dr. Mills McNeill	(601) 576-7725
State Dental Director	Dr. Nicholas Mosca	(601) 576-7500
District Health Officers		
District I & III	Dr. Alfio Rausa	(662) 453-4563
District II & IV	Dr. Robert Trotter	(662) 841-9015
District V	Dr. Mary Gayle Armstrong	(601) 978-7864
District VI	Dr. Rebecca James	(601) 482-3171
District VII & VIII	Dr. Clay Hammack	(601) 544-6766
District IX	Dr. Robert Travnicek	(228) 831-5151
Health Protection	Jim Craig, Director	(601) 576-7680
Emergency Planning & Response	Art Sharpe	(601) 576-7680
Emergency Medical Services	Alisa Williams	(601) 576-7380
Environmental Health	Tim Darnell	(601) 576-7690
Licensure	Vickey Maddox	(601) 576-8064
Health Services	Daniel R. Bender, Director	(601) 576-7472
Women's Health	Louisa Denson	(601) 576-7856
Child & Adolescent Health	Geneva Cannon	(601) 576-7464
WIC	Kathy Burk	(601) 987-4680
Preventive Health	Victor Sutton	(601) 576-7781
Oral Health	Dr. Nicholas Mosca	(601) 576-7500
Office of Tobacco Control		(601) 576-7472
Health Administration	Mitchell Adcock, Director	(601) 576-7635
Finance and Accounts	Sharon Smiley	(601) 575-7544
Facilities and Property Mgmt	Johnny Nelson	(601) 576-7635
Human Resources	Ronald Davis	(601) 576-7642
Information Technology	Michael Scales	(601) 576-8092
Public Health Pharmacy	Dr. Charles Ray Nix	(601) 713-3457
Public Health Laboratory Director	Dr. Mills McNeill	(601) 576-7582
Policy Evaluation	Kathy Moon	(601) 576-7428
Vital Records	Judy Moulder	(601) 576-7961
District Health Administrators		
District I	Diane W. Hargrove	(662) 563-5603
District II	Roger Riley	(662) 841-9015
District III (deputy)	Johnny Benamon	(662) 453-4563
District IV (deputy)	Karen McPherson	(662) 323-7313
District V	Kevin Pearson	(601) 978-7864
District VI (deputy)	Kathy Posey	(601) 482-3171
District VII (deputy)	Tracy Byas	(601) 684-9411
District VIII	David Caulfield	(601) 544-6766
District IX	Kathy Beam	(228) 831-5151

Changes in State Law

In FY 2007, Senate Bill 2764 abolished the State Board of Health effective March 30, 2007, and the position of the State Health Officer on June 30, 2007. Senate Bill 2764 reinstated the State Board of Health, the new position of State Health Officer, and the Department effective July 1, 2007. Senate Bill 2764 also created the Office of Tobacco Control at the Department to develop and implement a comprehensive and statewide tobacco education, prevention and cessation program effective March 30, 2007. Senate Bill 2764 extended the new Board of Health, the new position of State Health Officer, and the Department until June 30, 2010.

Changes in Regulations

The only regulatory actions taken by the State Board of Health in FY 2007 were taken at the July 2006 meeting, and they are as follows:

Adopted the Implementation Schedule -FY 2007 Water Quality Analysis Fee

Adopted revisions to the J-1 Visa Application Guidelines for Primary Care and Specialist Physicians.

These changes remove requiring a J-1 foreign-medical graduate to complete two years of service obligation prior to receiving a National Interest Waiver letter from MSDH and increased application processing fee.

Adopted revisions to the Certificate of Need Review Manual.

These changes reflect statutory changes in certificate of need program, change in program fee structure, including addition of fees and other non-substantive changes.

Adopted revisions to the Regulations Governing Licensure of Child Care Facilities.

These changes add additional exemption from licensure and clarify the process to request an exemption from licensure; further, a requirement was added to allow breast-feeding in child care facilities.

Adopted revisions to the Regulations Governing Licensure of Child Care Facilities for 12 or fewer Children in the Operator's Home.

These changes add additional exemption from licensure and clarify the process to request an exemption from licensure; further, a requirement was added to allow breast-feeding in child care facilities.

Adopted revisions to the Minimum Standards of Operation for Ambulatory Surgical Facilities.

These changes revise the requirement for review and reappointment of each medical staff member to every three years from every two years.

Adopted revisions to the Minimum Standards of Operation for Hospice.

These changes amend the definition of terminally ill from one year to six months or less of life expectancy.

Adopted revisions to the Reportable Disease and Conditions.

These changes conform the reportable disease and conditions with the Centers for Disease Control and Prevention recommendations for the reporting of disease agents and conditions that have terrorism potential.

Adopted revisions to the Mississippi Food Regulations.

This adds regulations for the assessment of an administrative fine for operation of a food facility without a permit.

During FY 2007 the Board also adopted the FY 2007 Mississippi State Health Plan, approved by the Governor effective November 12, 2006.



MISSISSIPPI STATE DEPARTMENT OF HEALTH

Public Health Indicators

2007

Infant Mortality in Mississippi, 1997-2006

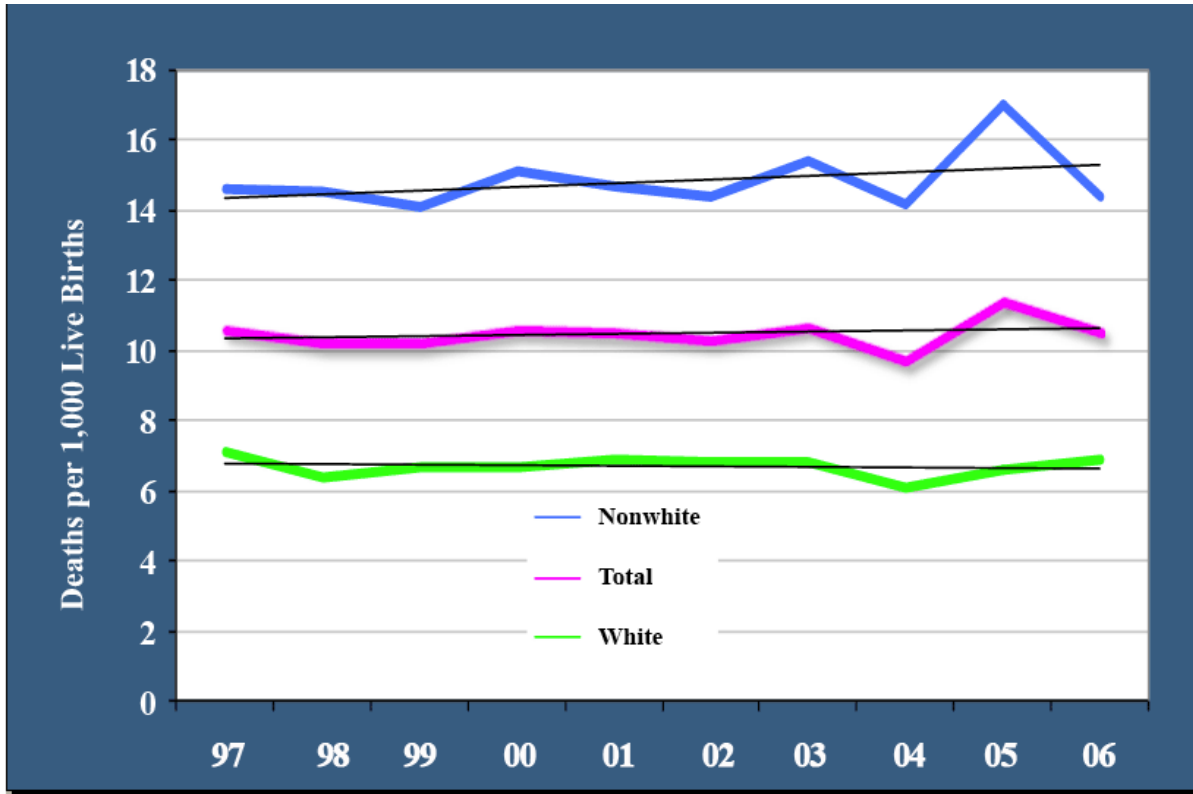

Infant Mortality Rate – Mississippi 2006

Total - 10.5

White - 6.9 (up)

Nonwhite - 14.4 (down)

Source: Mississippi State Department of Health – Bureau of Vital Statistics

AIDS Annual Rates for the U.S. and Mississippi, 1997-2005

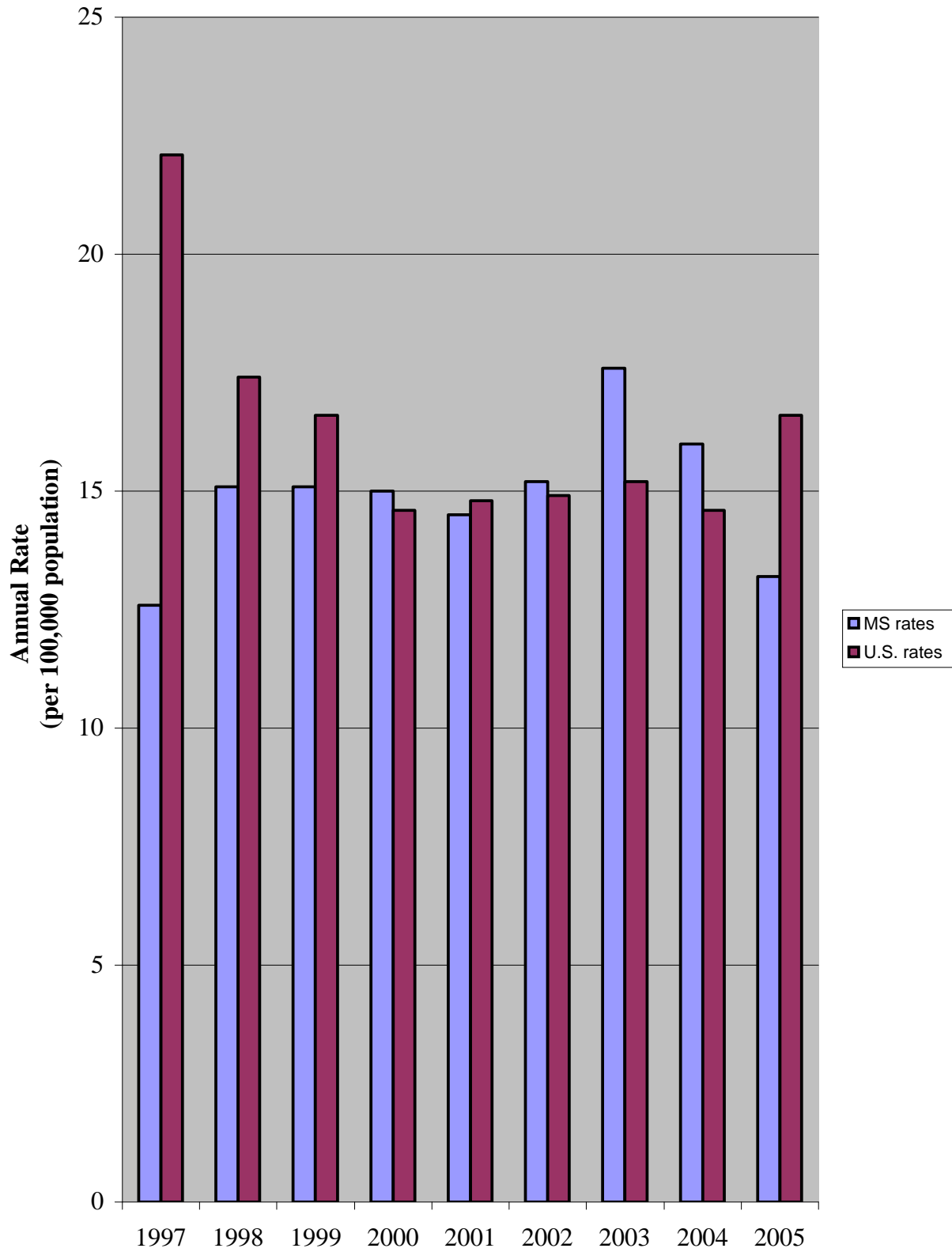

MS Reported Tuberculosis Cases 1996 - 2006

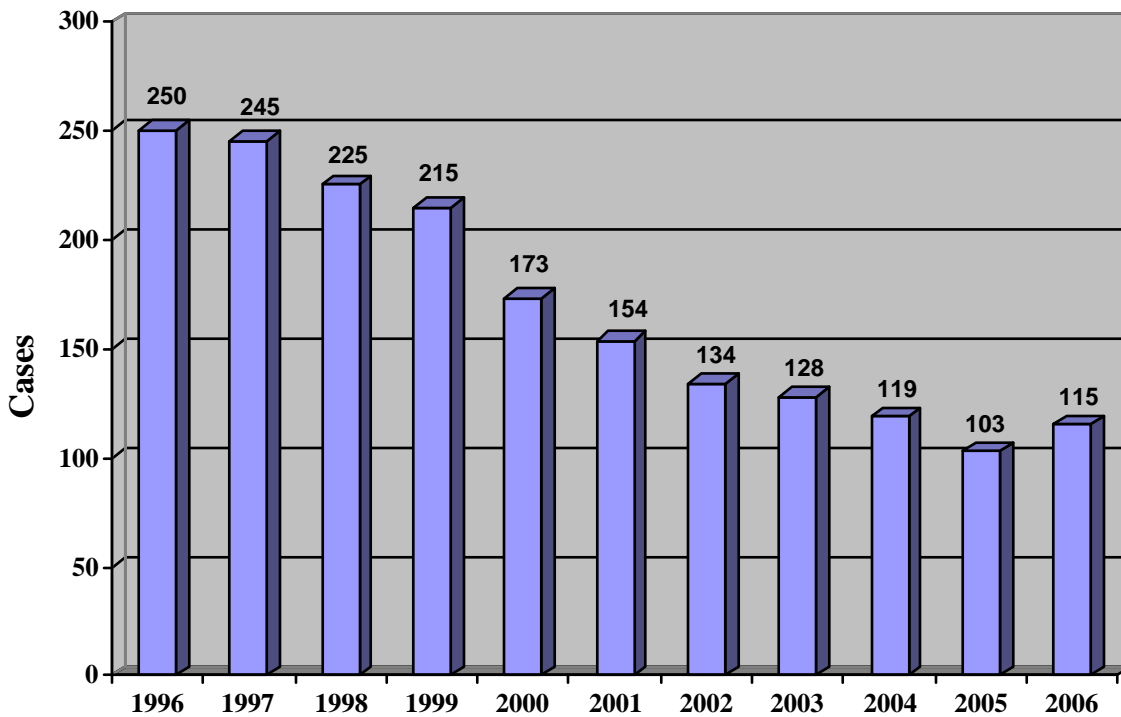

Tuberculosis Case Rates MS vs U.S. Case Rates, 1996-2006

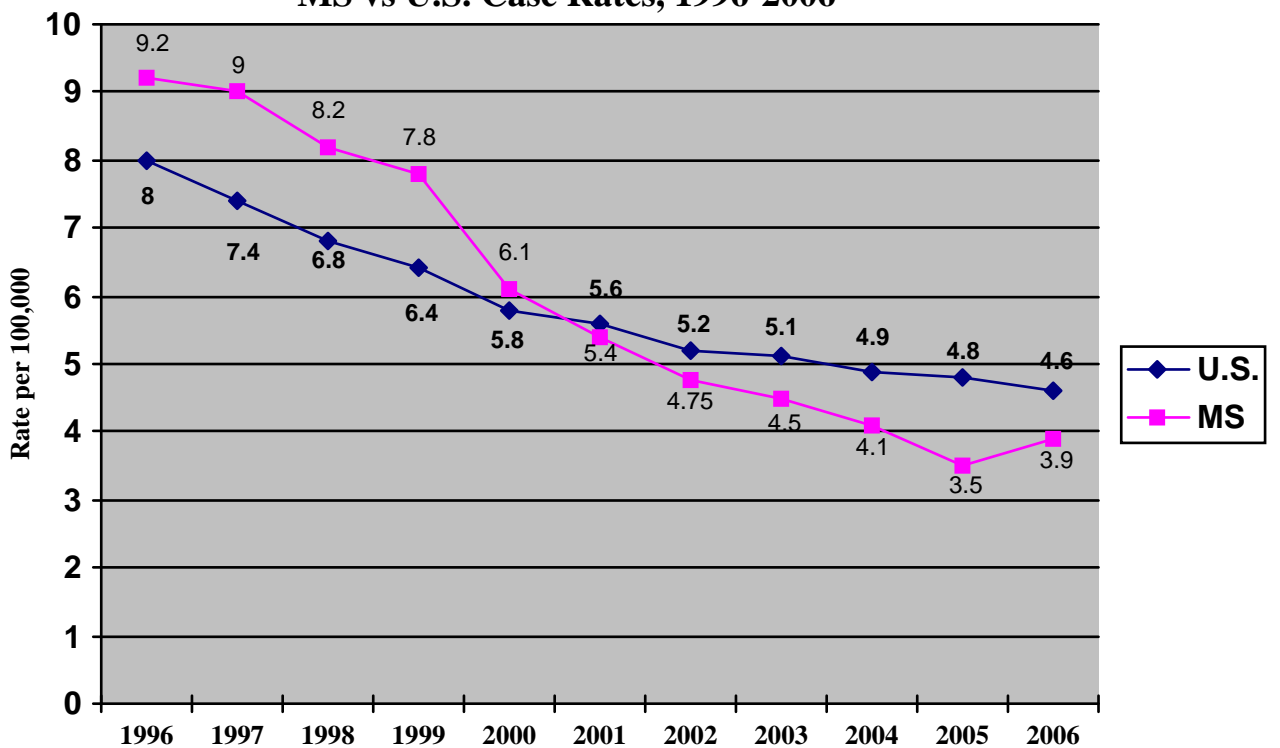

West Nile Virus Cases in MS 2002-2006

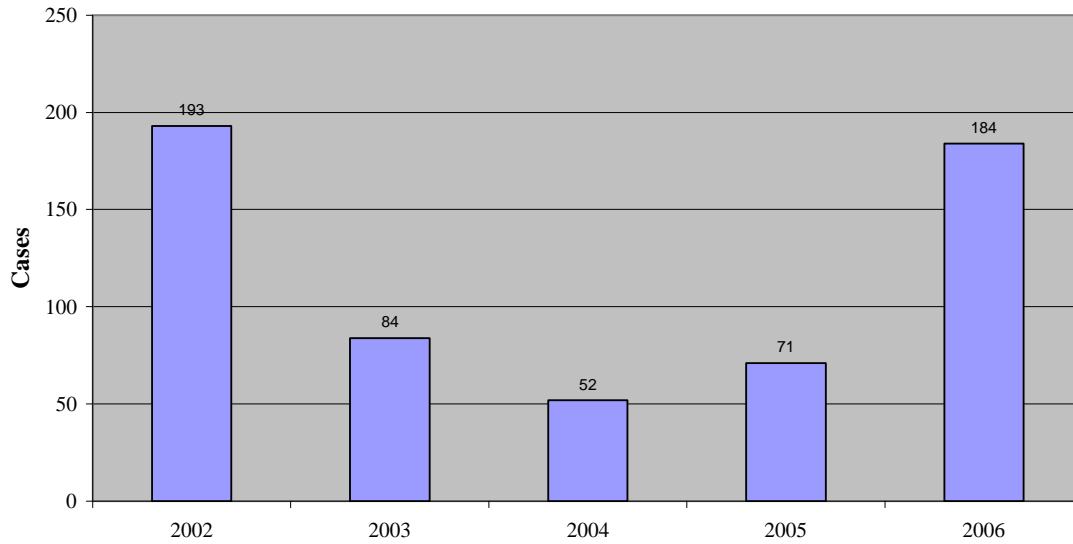

West Nile Virus Case Rate

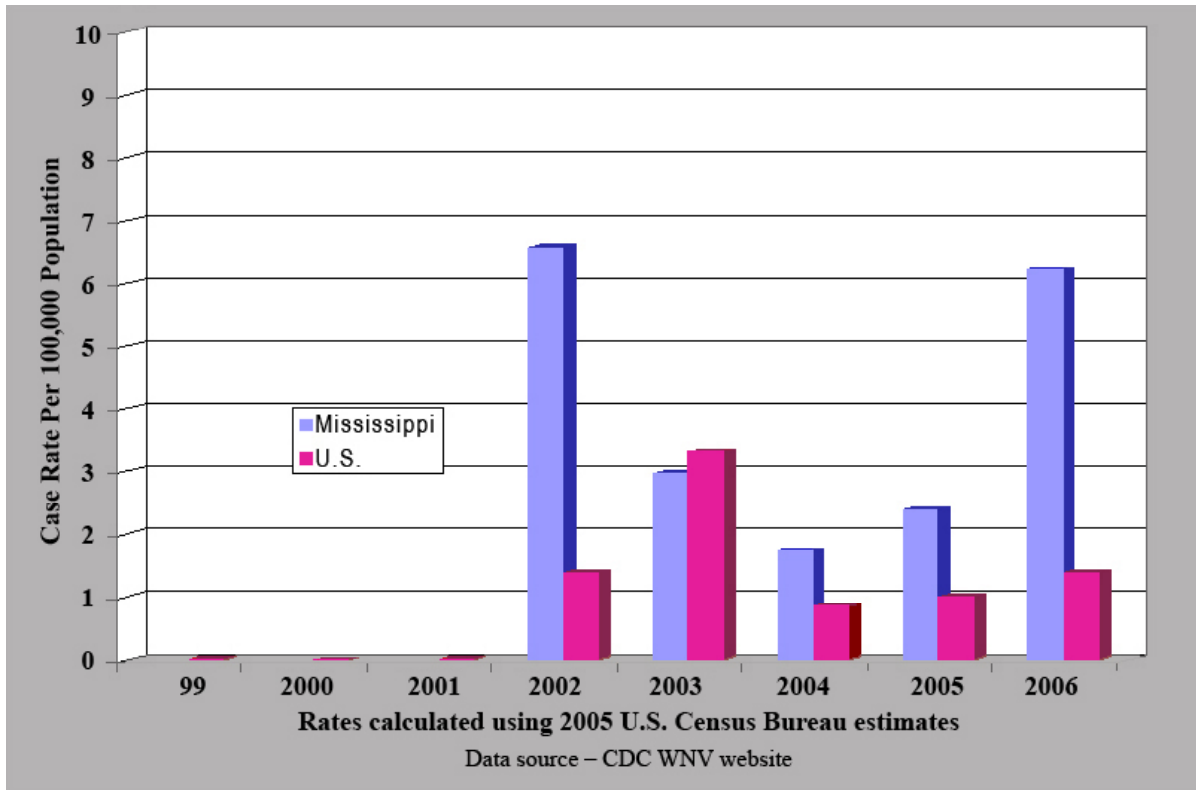

Immunization Completion by 24 Months of Age 4:3:1:3:3*

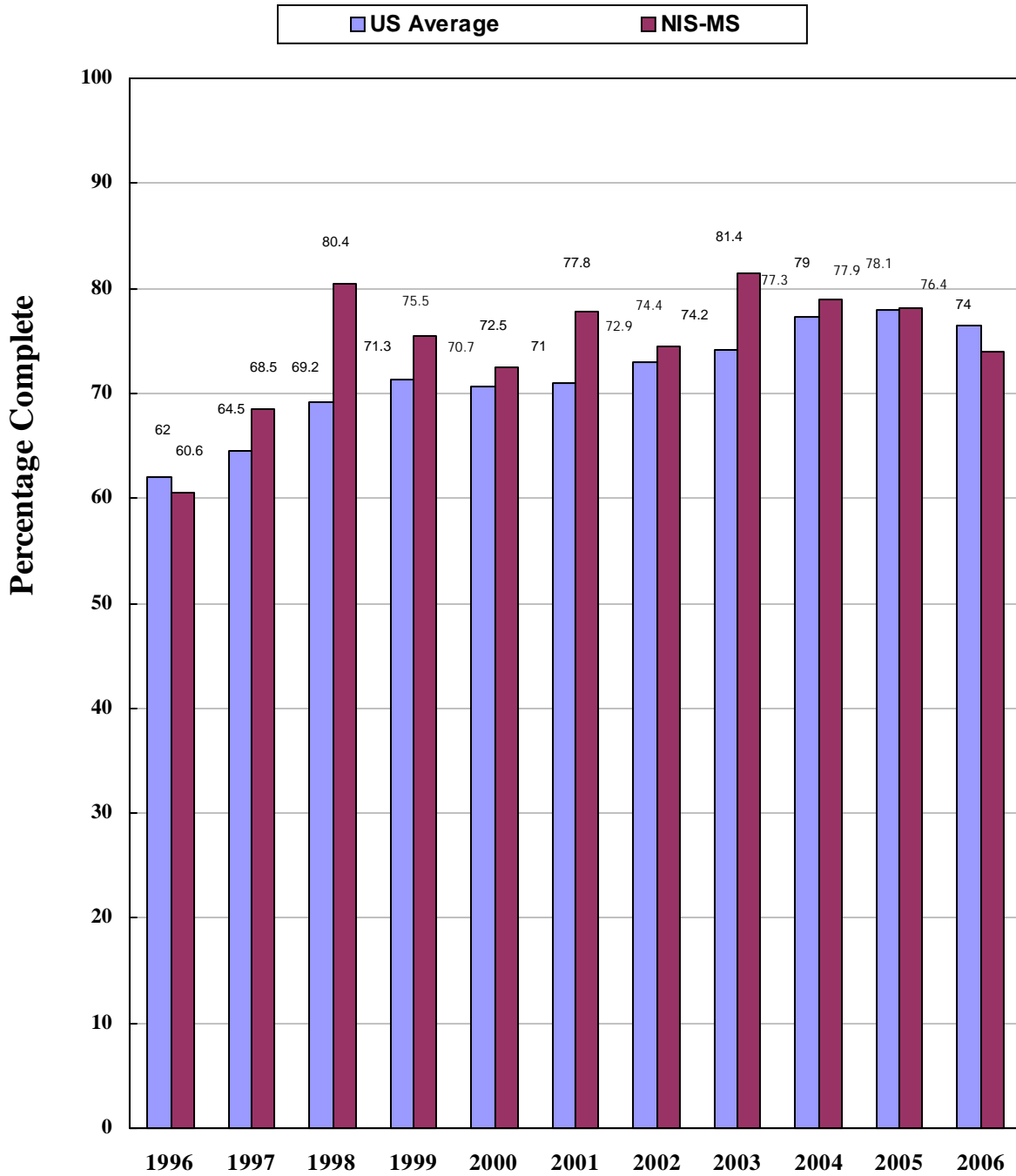

*4:3:1:3:3 - 4 DTaP, 3 IPV, 1 MMR, 3 Hib, 3 HepB
 Source: CDC National Immunization Survey (NIS)

**Status of Selected Health Indicators for Mississippi
1997-2006**

Year	Infant Mortality Rate ¹	Cardiovascular Disease Mortality Rate ²	Teen Pregnancy Rate ³
1997	10.6	354.1	46.2
1998	10.2	345.2	45.9
1999	10.2	336.2	45.2
2000	10.6	324.4	42.9
2001	10.5	315.1	38.9
2002	10.3	314.1	38.2
2003	10.7	300.6	36.3
2004	9.7	284.1	36.4
2005	11.4	293.9	35.5
2006	10.5	276.3	41.0
U.S. Rate (year)	6.8 (2004)	222.2 (2004)	Not Available
MS Rank ⁴	49	47	

¹Infant deaths per 1,000 live births

²Deaths per 100,000 population

³Births+fetal deaths+abortions per 1,000 population 10-19

⁴Rank: 1=best/50=worst

Source: Mississippi State Department of Health Bureau of Public Health Statistics

**Status of Selected Prevalence Indicators for Mississippi
1997-2006**

Year	Obesity Prevalence Rate ¹	Diabetes Prevalence Rate ¹	Current Smoking Prevalence Rate ¹
1997	22.0	6.1	23.1
1998	22.9	7.7	24.2
1999	23.4	8.3	23.4
2000	25.0	7.6	23.5
2001	25.4	9.3	25.4
2002	26.8	8.6	27.4
2003	27.0	11.0	25.6
2004	29.5	9.6	24.6
2005	30.9	9.7	23.7
2006	31.5	10.9	25.1
U.S. Rate (year)	38.2 (2006)	7.5 (2006)	20.1 (2006)
MS Rank ²	50	50	47

¹Percent

²Rank: 1=best/50=worst

Source: CDC Behavioral Risk Factor Surveillance System

**Leading Causes of Years of Potential Life Lost Before Age 75
Mississippi Residents, 2006**

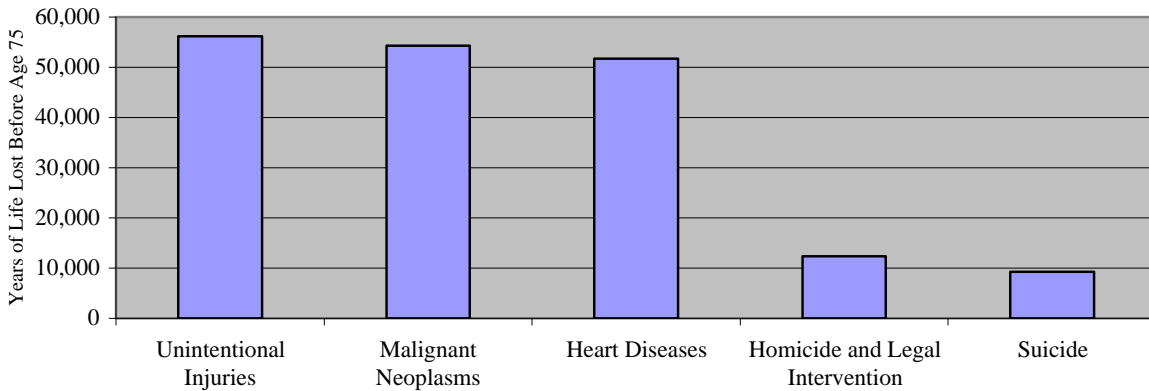

Source: Mississippi State Department of Health Bureau of Public Health Statistics

**Leading Causes of Years of Potential Life Lost Before Age 75
Mississippi Residents, 1997-2006**

Year	Unintentional Injuries	Malignant Neoplasms	Heart Diseases	Homicide and Legal Intervention	Suicide
1997	48,203	50,110	54,903	16,080	10,546
1998	51,060	50,111	54,138	14,112	10,687
1999	50,846	52,012	52,421	13,315	8,872
2000	50,565	50,532	51,909	13,322	9,482
2001	48,135	51,709	50,474	13,473	10,337
2002	49,985	52,180	53,160	12,124	11,166
2003	48,940	52,980	52,386	11,946	9,971
2004	51,173	53,248	51,654	11,515	10,728
2005	55,156	53,876	54,376	9,514	11,550
2006	56,122	54,377	51,681	12,328	9,278

Source: Mississippi State Department of Health Bureau of Public Health Statistics

Oral Health 2006

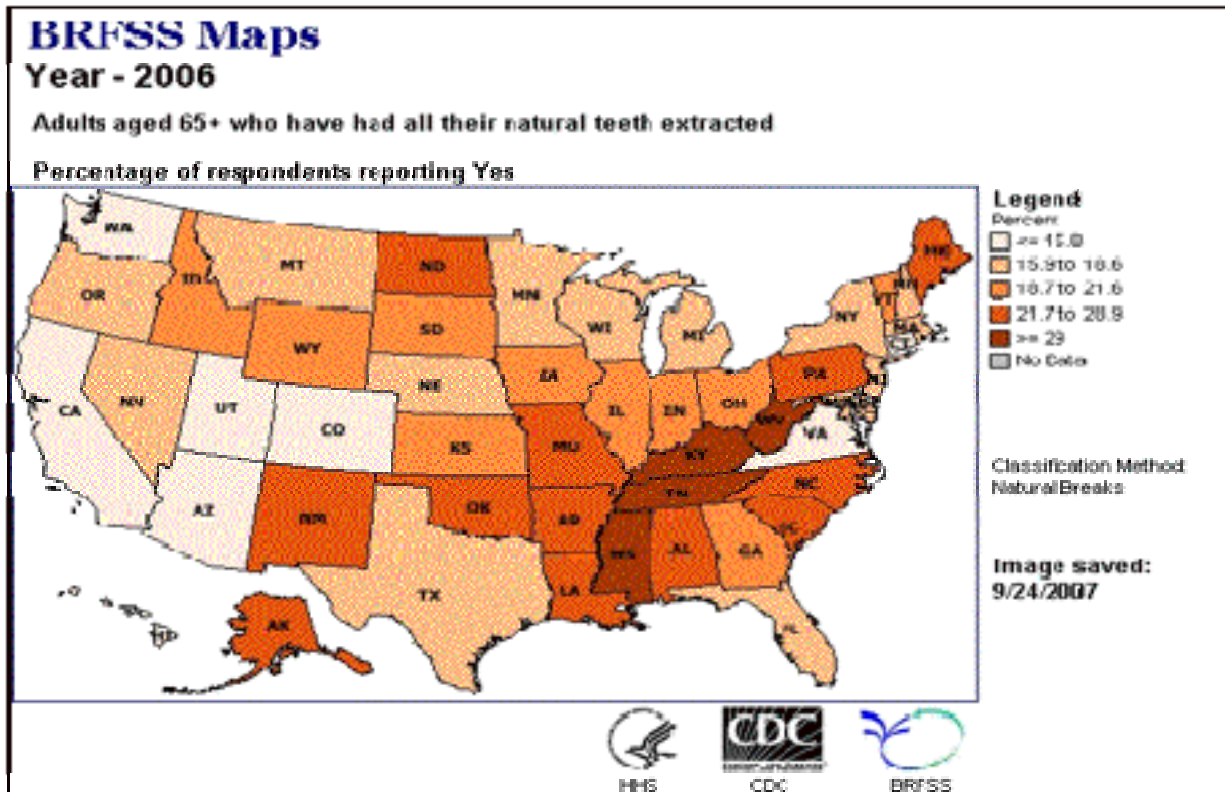

Proportion of people on public water systems (PWS) that receive water fluoridation in 2007

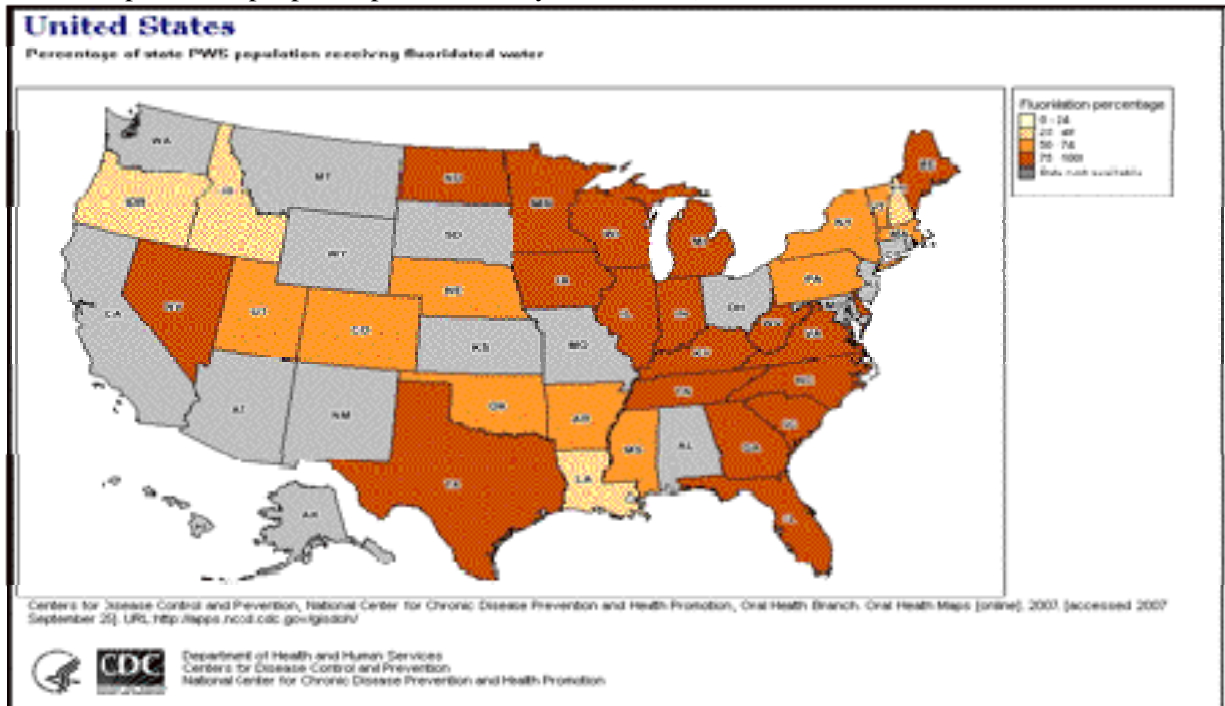

MSDH Website: Page Visits by Month

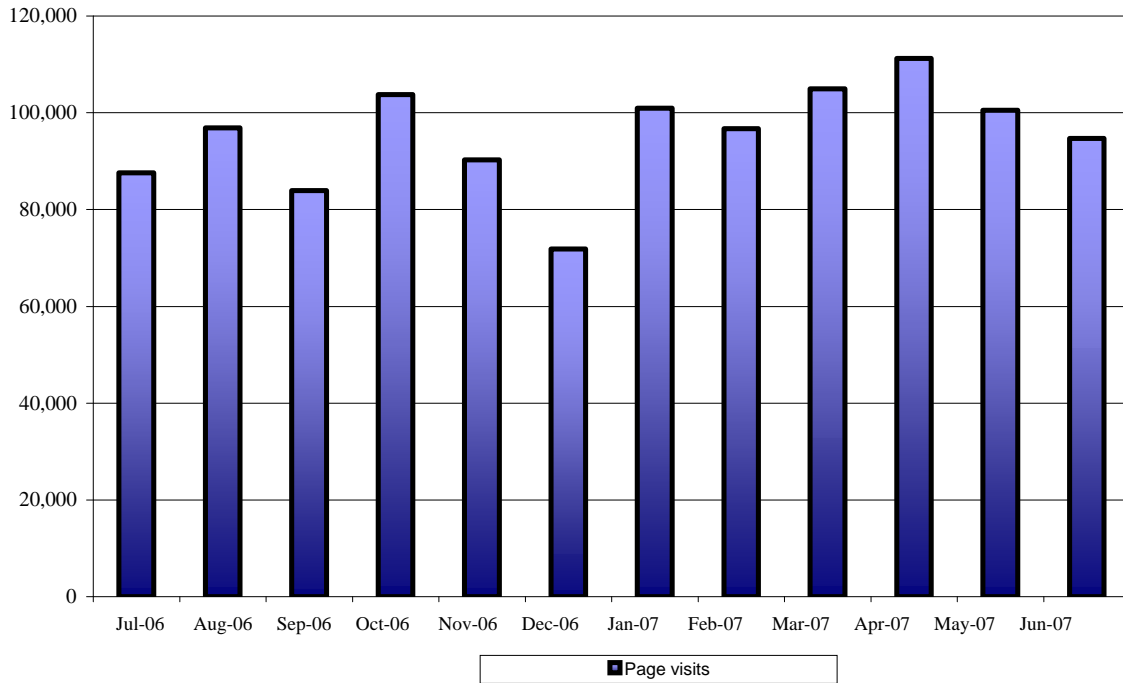

MSDH Website: Document Downloads by Month

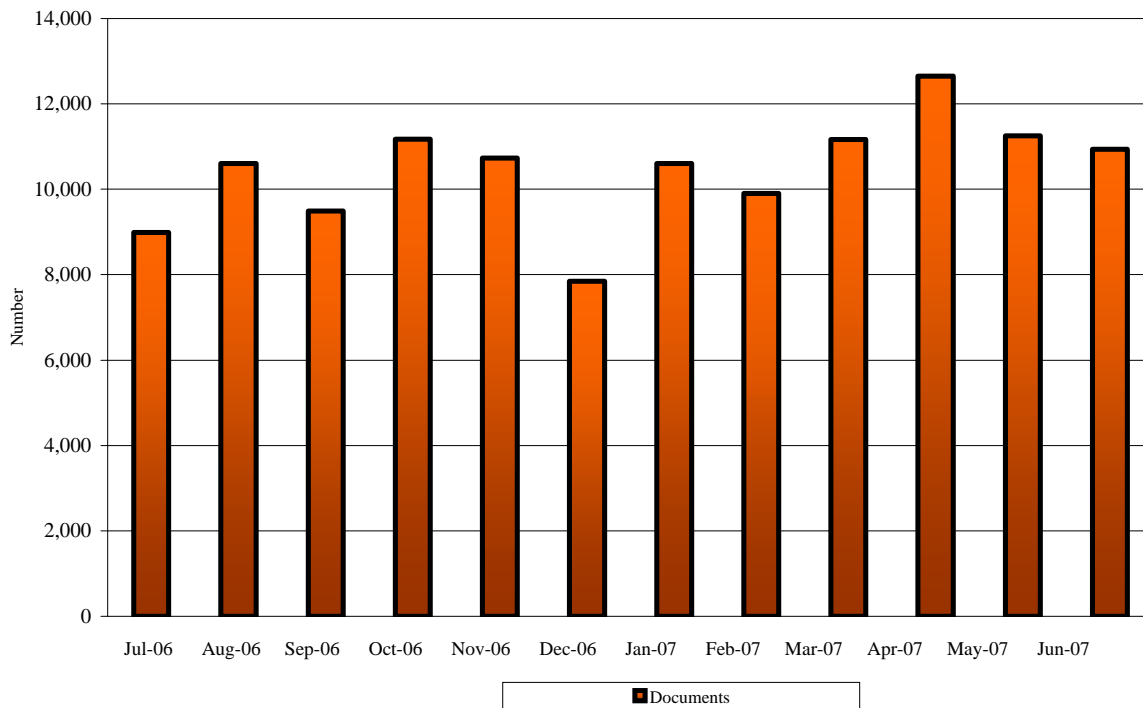



MISSISSIPPI STATE DEPARTMENT OF HEALTH

Program Activities and Statistics

2007

MSDH Program Activities and Statistics

Clients, Facilities, Certificates and Inspections

Fiscal Year 2007 Report of Activities by Program

Community Health Services

Diabetes patients served.....	63
Diabetic monitoring visits.....	103
Hypertensive treatment visits.....	1,792
Immunization doses administered	448,113
HIV cases identified*.....	163

*HIV cases are for calendar year 2006

Personal Health Services

Child Health

Children (ages birth-21) encounters	55,371
Newborns screened for phenylketonuria, hypothyroidism, galactosemia, hemoglobinopathies, congenital adrenal hyperplasia, and other genetic disorders.....	47,891

Children's Medical Program

Specialty /Clinic sessions per year.....	250
Patients enrolled in program.....	3,230

Home Health

Patients served	827
Registered nurse visits	8,276
Other visits.....	58,770

WIC – Special Supplemental Nutrition Program for Women, Infants, And Children (Average monthly participation)

Women.....	25,043
Infants	33,532
Children	42,212

Women's Health

Pregnant women served.....	8,102
----------------------------	-------

High-risk mothers and infants served through Perinatal High Risk Management /Infants Services System (PHRM).....	29,116
Women screened for breast or cervical cancer	6,244
Women and men screened for osteoporosis (CY 2006)	1,966

Reproductive Health (Family Planning)

Adult patients served	43,272
Teens.....	17,539

Oral Health

Population added through water fluoridation program.....	58,194
Population on recruited systems (pending activation).....	68,442
Second grade children served through dental sealant program	1,166
Children in grades K-5 served through fluoride mouth rinse program.....	24,099

Preventive Health

Child safety car seats distributed and installed.....	2,613
Residential smoke detector alarms installed.....	3,615
Residents screened in health events.....	21,475

Health Protection

Environmental Health

Boilers and pressure vessels inspected	11,552
Food establishments permitted	11,539
Inspections of food establishments	36,027
Wastewater complaints investigated.....	2,395
Sewage disposal inspections and soil/site evaluations	22,340
Dairy farm inspections.....	1,000
Dairy samples collected for evaluation.....	2,649

Radiological Health and Safety

Radioactive materials licenses inspected.....	128
Healing Arts X-ray tubes inspected.....	2,696
Mammography units inspected.....	88
Environmental samples collected and analyzed for radioactivity around the Grand Gulf Nuclear Station	970
Evaluations and/or screenings for Radon (indoor)	975

Emergency Medical Services

Ambulance permits issued	531
Emergency medical technicians certified/recertified.....	1,553
EMS drivers certified/recertified	1,026
Emergency services licensed/relicensed.....	155

Licensure

Hospitals – accredited (licensed)	71
Hospitals – non-accredited (licensed).....	52
Nursing facilities (licensed).....	208
Home health agencies (licensed) (3 are inactive)	63
Intermediate care facilities for the mentally retarded (licensed)	13
Psychiatric Residential Treatment Facilities (licensed).....	7
Personal care homes (licensed).....	186
Hospices (licensed).....	124
Ambulatory surgical facilities (licensed) (includes single specialty)	64
Community mental health centers (certified only)	7
Rural health clinics (certified only)	152
End stage renal disease facilities (certified only)	69
Comprehensive outpatient rehabilitation facilities (certified only)	3
Portable x-ray (certified only).....	8
Outpatient physical therapy facilities (certified only)	39
Abortion facilities (licensed)	1
CLIA laboratories (excluding VA labs) (certified only)	2,173
Health facilities surveyed.....	473
Health facility complaints investigated.....	1,068
Number of inspections of youth camps	84
Child residential care homes monitored per Notification Act X	15
Number of general/renewal inspections of daycare facilities.....	1,866
Daycare complaints investigated	619
Licenses issued for athletic trainers, audiologists, dietitians, hearing aid specialists, occupational therapists and occupational therapy assistants, respiratory care practitioners, speech-language pathologists, and professional art therapists.....	5,257
Total number of registered or certified radiation technologists, audiology aides, eye enucleators, speech language pathology aides, tattoo artists, body piercers, and hair braiders.....	3,200

Planning and Resource Development

Certificate of Need (CON) applications reviewed	34
Declaratory rulings issued	149
Capital Expenditures Authorized through Issued CONs	\$146,984,866

Rural Health

Number of technical assistance/information requests processed.....	168
Number of critical access hospitals assisted	27

Primary Care Development

Health Professional Shortage Areas designations approved.....	131
J-1 physicians placed	10
Patients served through Mississippi Qualified Health Center grant program .	69,944

Vital Statistics

Calendar Year 2006

Births.....	44,863
Deaths	27,989
Marriages	16,550
Divorces	13,891
Fetal deaths	445
Induced terminations.....	2,859
Adoptions.....	1,455

Fiscal Year 2007

Certified copies of vital records issued.....	563,556
Answered calls to the Office of Health Statistics	161,364

Communications

News releases produced.....	144
West Nile virus news releases produced.....	34
Web page hits.....	1,268,756
News release distribution – media outreach	16,151
Total number of media inquiries.....	560
Requests for public records (submittals and responses)	131
Original artwork designed and printed – public health campaigns	142
Agency forms created and revised.....	147
Major news stories generated	1,502



MISSISSIPPI STATE DEPARTMENT OF HEALTH

Expenditures Fiscal Year 2007

2007

Fiscal Year 2007 Expenditures by Major Category

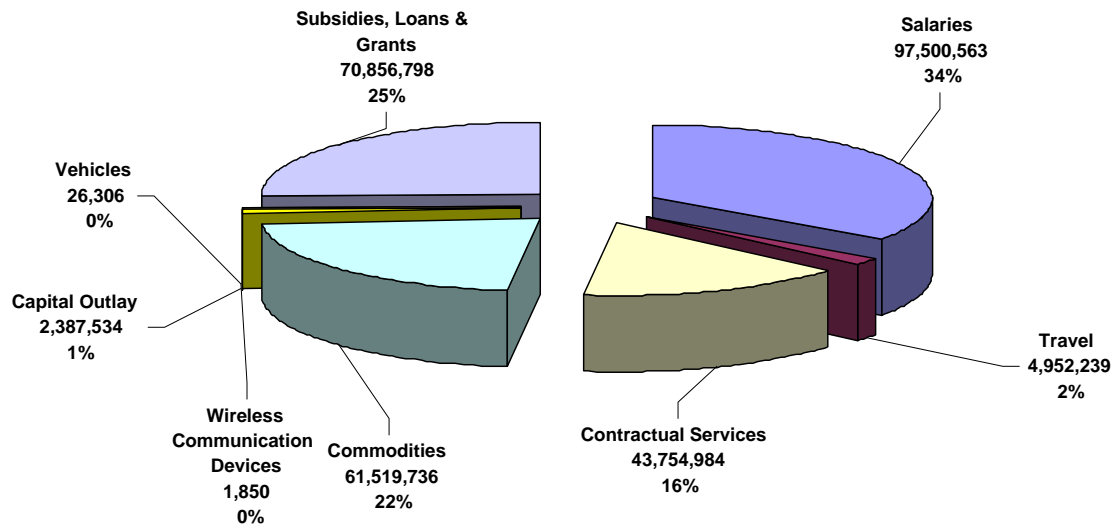

Funding Sources for Fiscal Year 2007 Expenditures

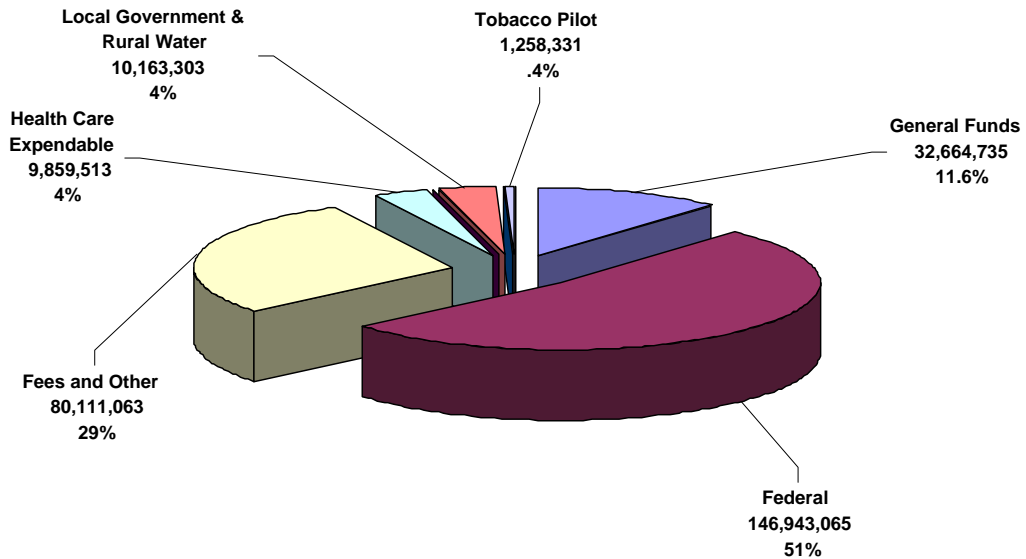

Note: The Tobacco Pilot funds were from a deficit appropriation awarded by the Legislature to fund the school nurse program.

Expenditure Funding Sources For Fiscal Years 2003 through 2007

	<u>2003</u>	<u>2004</u>	<u>2005</u>	<u>2006</u>	<u>2007</u>
General Funds	\$ 29,137,495	\$ 29,772,200	\$ 29,062,469	\$ 26,963,010	\$ 32,664,735
Federal	116,580,874	101,620,105	114,567,997	126,363,074	146,943,065
Fees and Other	56,617,921	69,473,990	65,534,045	71,079,496	80,111,063
Health Care Expendable	14,150,000	12,271,557	11,582,352	11,506,417	9,859,513
Tobacco Pilot¹	2,550,340	2,598,422	2,576,512	2,567,386	1,258,331
Bioterrorism	5,674,130	7,831,677	18,102,136		
Local Government & Rural Water	18,246,590	14,960,790	5,463,959	8,666,536	10,163,303
Burn Care				12,563	
Total	\$242,957,350	\$238,528,741	\$246,889,470	\$247,158,482	\$281,000,010

¹ - The FY 2007 Tobacco Pilot amount was funded with a deficit appropriation awarded by the Legislature to fund the school nurse program.

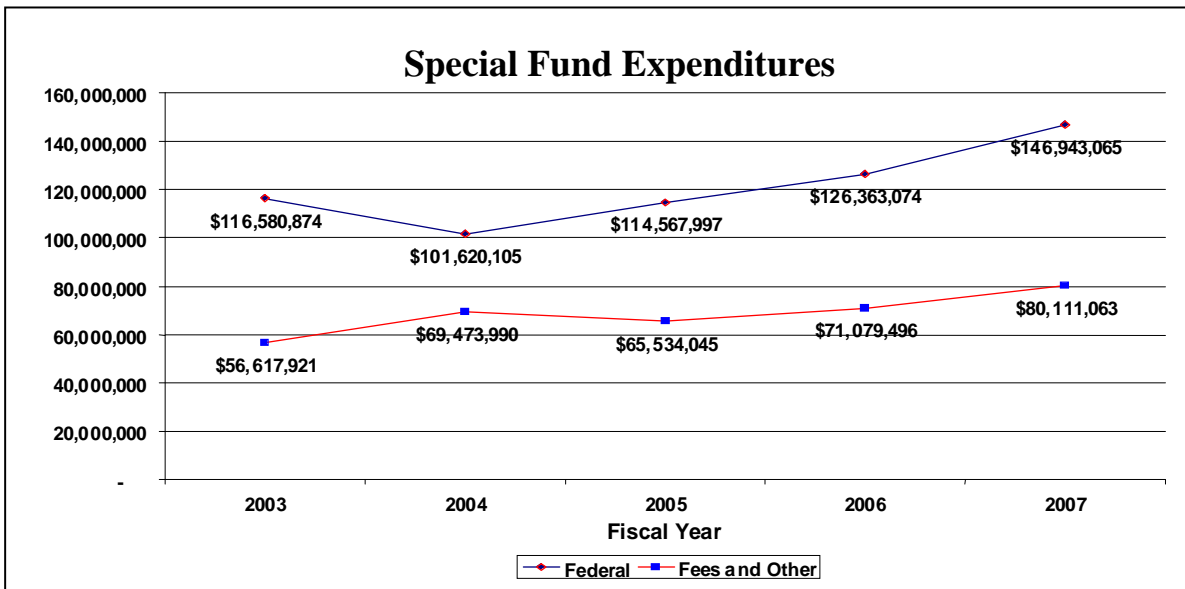
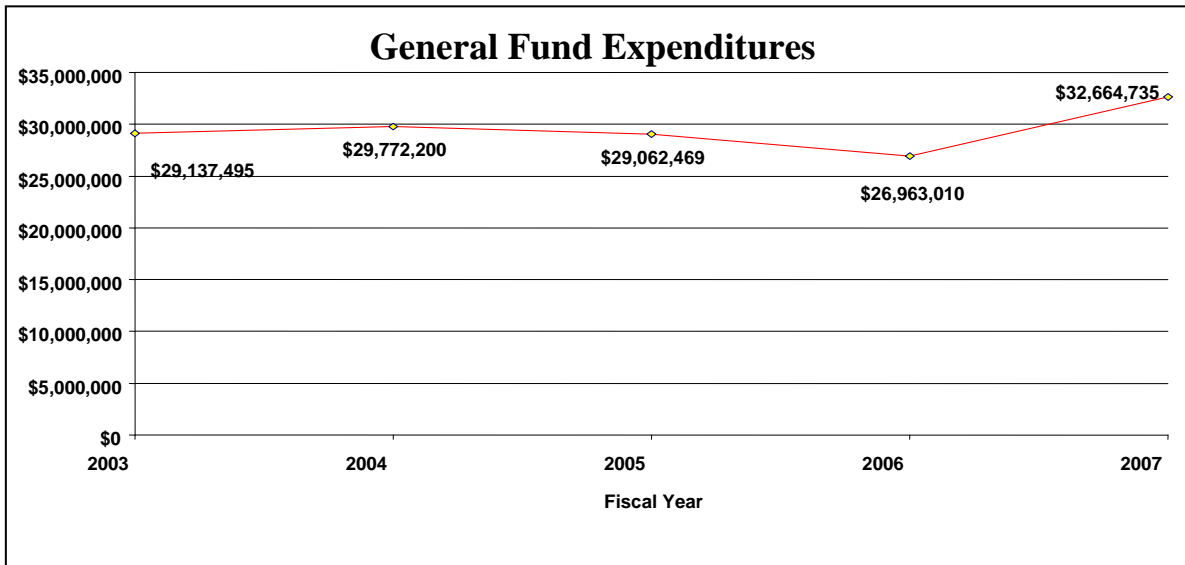

**Expenditures by Major Category
For Fiscal Years 2003 through 2007**

	<u>2003</u>	<u>2004</u>	<u>2005</u>	<u>2006</u>	<u>2007</u>
Salaries	\$88,229,152	\$87,978,179	\$92,467,322	\$92,682,882	\$97,500,563
Travel	4,229,755	4,269,310	4,923,889	4,840,344	4,952,239
Contractual Services	31,072,953	33,397,467	37,238,847	43,978,407	43,754,984
Commodities	56,769,785	48,301,676	61,026,367	56,790,001	61,519,736
Capital Outlay	4,979,597	3,722,605	5,116,238	2,814,403	2,387,534
Vehicles					26,306
Wireless Comm. Devices					1,850
Subsidies, Loans & Grants	57,679,954	60,859,504	46,116,807	46,052,445	70,856,798
Total	\$242,961,196	\$238,528,741	\$246,889,470	\$247,158,482	\$281,000,010

**Expenditures by Program
For Fiscal Years 2003 through 2007**

	<u>2003</u>	<u>2004</u>	<u>2005</u>	<u>2006</u>	<u>2007</u>
Chronic Illness	\$11,601,126	\$11,390,063	\$7,688,694	\$7,978,888	\$8,526,187
Disease Prevention	43,916,785	41,511,872	46,872,513	37,713,652	43,979,893
Environmental Health	13,081,067	24,386,875	12,689,733	14,213,666	15,610,890
Health Care Planning & Licensure	19,889,917	13,440,635	24,330,851	32,918,185	46,909,537
Maternal & Child Health	113,908,129	108,188,618	112,267,120	111,080,601	121,946,988
Support Services	14,089,266	14,219,789	16,897,952	19,215,812	22,453,498
Tobacco Pilot	2,550,340	2,598,422	2,576,512	2,567,386	1,258,331
Bioterrorism	5,674,130	7,831,677	18,102,136	12,791,193	10,151,383
Local Government & Rural Water	18,246,590	14,960,790	5,463,959	8,666,536	10,163,303
Burn Care				12,563	
Total	\$242,961,196	\$238,528,741	\$246,889,470	\$247,158,482	\$281,000,010



MISSISSIPPI STATE DEPARTMENT OF HEALTH

Travel and Vehicle Report

2007

Report on Official Travel

Name	Place	Purpose	Cost	Source
ABRAMS KIM R	MOBILE, AL	SAFE & SOUND II RESILIENCY AFTER THE STORM	\$320.66	Federal
	NEW ORLEANS, LA	SOUTH CENTRAL PUBLIC HEALTH WORKFORCE PARTNERSHIP	\$294.41	Federal
ADCOCK MITCHELL H	ORANGE BEACH, AL	REGION IV STATE HEALTH OFFICIAL MTNG	\$193.34	General
ALEXANDER GWENDOLYN	ASHEVILLE, NC	RNDMU WORKSHOP& FAMILY PLANNING DIRECTOR MEETING	\$626.55	Federal
ALLEN HARVEY KEITH	ALEXANDRIA, VA	ASDWA MEMBER MEETING	\$1,311.09	Federal
	ONTARIO, CA	EAST VALLEY WATER DISTRICT 2006 WATER CONFERENCE	\$539.28	Federal
	NASHVILLE, TN	STATE EPA WATER DIRECTOR'S MEETING	\$689.89	Federal
AMY BRIAN WINFORD	PINE MOUNTAIN, GA	STATE EPA WATER DIRECTOR'S MEETING	\$664.04	Federal
	ATLANTA, GA	2007 NATIONAL SUMMIT ON PUBLIC HEALTH LEGAL PREPAREDNESS	\$794.74	General
	ATLANTA, GA	ASTHO ANNUAL MEETING	\$58.74	General
	WASHINGTON, DC	ASTHO HILL DAY	\$82.23	General
	ATLANTA, GA	ASTHO / DIRECTORS OF PUBLIC HEALTH PREPAREDNESS	\$357.68	General
	WASHINGTON DC	PREVENTIVE MEDICINE BOARD REVIEW COURSE	\$991.74	General
	SAVANNAH, GA	REGION IV STATE HEALTH OFFICERS MTNG	\$702.45	General
	ORANGE BEACH, AL	REGION IV STATE HEALTH OFFICIAL MTNG	\$429.56	General
ARMSTRONG MARY GAYLE	DESTIN, FL	MS ACADEMY OF FAMILY PHYSICIANS ANNUAL MEETING	\$1,284.16	General
	POINT CLEAR, AL	MSMA BOARD OF TRUSTEES MEETING	\$707.87	Federal
AVEN GERALD M JR	MEMPHIS, TN	CITIES READINESS INITIATIVE	\$55.09	Federal
BECKETT GLORIA J	ATLANTA, GA	TB EDUCATION & TRAINING	\$1,170.39	Federal
BEEMAN STEPHEN KENN	NEW ORLEANS	EMERGENCY CARE DISSEMINATION WKSHP	\$315.73	Federal
	WASHINGTON, DC	ETHICAL AND LEGAL IN MITIGATING PANDEMIC DISEASE	\$1,051.52	Federal
BENDER DANIEL R	WASHINGTON, DC	2006 FEDERAL/STATE PARTNERSHIP MTNG	\$282.83	Federal
	ARLINGTON, VA	AMCHP'S MCH EMERGENCY PREPAREDNESS SUMMIT	\$193.93	Federal
	NASHVILLE, TN	AMERICA'S HEALTH CARE SAFETY NET	\$0.00	
	BOSTON, MA	APHA 134TH ANNUAL MEETING / AAPHD & NACCHO MEETING	\$1,730.05	Federal
	ARLINGTON, VA	ASSN OF MATERNAL & CHILD HEALTH CONFERENCE	\$1,398.08	Federal
	ATLANTA, GA	MCH BLOCK GRANT & NEED ASSESSMENT REVIEW	\$405.27	Federal
	ORANGE BEACH, AL	REGION IV STATE HEALTH OFFICIAL MTNG	\$228.07	Federal
	NEW ORLEANS, LA	USING HEALTH DOLLARS WISELY / WHAT STATES CAN DO	\$170.17	Federal
BENJAMIN EARL NUPIUS	ATLANTA, GA	IDENTIFICATION & ELIMINATION OF TOBACCO	\$920.63	Federal
	ATLANTA, GA	NATIONAL NETWORK OF TOBACCO CESSATION QUITLINE	\$1,789.52	Federal
BISHOP GAIL NADINE	DENVER, CO	DENVER TB COURSE	\$796.45	Federal
BISHOP MELANIE KAYE	ATLANTA, GA	COLORADO / CDC REVERSE SITE VISIT	\$927.14	Federal
	DENVER, CO	DENVER TB COURSE	\$331.89	Federal
	ATLANTA, GA	IDENTIFICATION & ELIMINATION OF TOBACCO	\$852.89	Federal
	ATLANTA, GA	INDENTIFICATION & ELIMINATION OF TOBACCO TRAINING	\$900.05	Federal
	ATLANTA, GA	SUSTAINING STATES PROGRAMS TRAINING	\$408.77	Federal
	ATLANTA, GA	TOBACCO CONTROL PROGRAM & EVALUATION MEETING	\$2,006.34	Federal
	ATLANTA, GA	TOBACCO RELATED DISPARITIES	\$985.51	Federal
BOONE SUSAN	ATLANTA, GA	EARLY HEAD START TRAINING GRANT	\$49.05	Other
BOOTH JOYCE JONES	CHICAGO, IL	BLOOD BORNE- A SILENT EPIDEMIC	\$1,197.19	Federal
	ATLANTA, GA	PERINATAL HEPATITIS B AND HIV GRANTEEES' MEETING	\$950.08	Federal
BRACEY-WILSON VERNESIA	ATLANTA, GA	MATERNAL & CHILD HEALTH EPIDEMIOLOGY CONFERENCE	\$862.59	Federal

Report on Official Travel

Name	Place	Purpose	Cost	Source
BRADFORD ETONNE DUSHETTE	MIAMI LAKES, FL	BECKMAN COULTER FC500 OPERATOR TRAINING	\$730.50	Federal
BRANTLEY CHRISTI C	OKLAHOMA CITY, OK	ASDWA EPA DATA MANAGEMENT USER CONFERENCE	\$1,082.13	Federal
BREELAND CHARLES NEIL	BALTIMORE, MD	BASIC LONG TERM CARE MEETING	\$1,385.79	Federal
BRINSON ALISHA MARQUITA	SANDESTIN, FL	MSMA ANNUAL /SESSION & MEDICAL AFFAIRS FORUM	\$552.35	Federal
BROWN ANTHONY	ADA, OK	MS TEAM VISIT TO ADA OKLAHOMA WIC DISTRIBUTION CTR	\$483.07	Federal
BROWN LOVETTA	BOSTON, MA	APHA ANNUAL MEETING & EXPOSITION	\$2,793.76	Federal
	GIRDWOOD, AK	ASTHO 2006 ANNUAL SENIOR DEPUTIES MEETING	\$1,445.88	General
	WASHINGTON, DC	JOURNAL PF PUBLIC HEALTH MANAGEMENT AND PRACTICE TRAINING IN EPIDEMIOLOGY	\$156.69	General
	ATLANTA, GA		\$1,006.91	General
BROWN MELVERTA MARIE	WASHINGTON, DC	NAT'L HOPWA GRANTEES TRAINING	\$1,483.37	Federal
	CHATTANOOGA, TN	PRINCIPLES OF STD SUPERVISION	\$494.60	Federal
	WASHINGTON, DC	RYAN WHITE AIDS GRANTEE CLINICAL CONFERENCE	\$1,927.43	Federal
	LAFAYETTE, LA	STD INTERVENTION FOR SUPERVISORS	\$643.16	Federal
BRUCE CHARLENE W	KANSAS CITY, MO	FDA FOOD INSPECTION CONTRACT PROGRAM TRAINING	\$632.76	General
BURK KATHY GIBSON	CHICAGO, IL	2006 NATL WIC ASSN FALL BOARD MEETING	\$1,211.73	Federal
	PITTSBURGH, PA	2007 NATIONAL WIC ASSN ANNUAL CONF	\$1,212.28	Federal
	SAN DIEGO, CA	2007 NATIONAL WIC ASSN BOARD MEETING	\$1,194.09	Federal
	BALTIMORE, MD	NATL WIC ASSN BOARD OF DIRECTOR'S MEETING	\$1,249.90	Federal
	NEW ORLEANS, LA	SOUTH CENTRAL PUBLIC HEALTH LEADERSHIP	\$238.58	Federal
	ATLANTA, GA	USDA SOUTHEAST REGIONAL WIC DIRECTORS MEETING	\$792.63	Federal
BURNETT GREGORY RONELL	HOUSTON, TX	MAMMOGRAPHY COMPLIANCE: QUALITY CONTROL & MQSA	\$1,428.03	Other
BUSLER CHARLIE GRAY	NEW ORLEANS, LA	FDA SOUTHEAST REGION FOOD SAFETY SEMINAR	\$515.09	General
BUTTS CATHY ANN	MOBILE, AL	16 TH ANNUAL CONTINUING EDUCATION IN OB/GYN	\$170.42	General
	SANDESTIN, FL	MSMA ANNUAL / SESSION & MEDICAL AFFAIRS FORUM	\$556.22	General
CANNON GENEVA	ARLINGTON, VA	ASSN OF MATERNAL & CHILD HEALTH CONFERENCE	\$1,405.12	Federal
	ATLANTA, GA	MCH BLOCK GRANT & NEED ASSESSMENT REVIEW	\$330.40	Federal
CARR TIMOTHY BROOKS	SALT LAKE CITY, UT	31ST NATIONAL CONFERENCE ON INTERSTATE MILK SHIPMENTS	\$1,371.64	Other
	NASHVILLE, TN	SOUTHEAST REGIONAL MILK SEMINAR	\$692.85	Other
CARSON JIMMY L	KANSAS CITY, MO	NATIONAL RADON MEETING	\$1,475.62	Federal
	ORANGE BEACH, AL	SOUTHERN CENTRAL PUBLIC HEALTH LEADERSHIP	\$204.11	Other
CARTER CHARLES D	ORANGE BLEACH, AL	RADIOLOGICAL TERRORISM PREPAREDNESS	\$475.84	Federal
CARTER LELA A	NASHVILLE, TN	WIC UNIVERSITY, VENA IMPLEMENTATION	\$687.32	Federal
CAUFIELD CHESTER JR	BALTIMORE, MD	WORLD CONGRESS ON STRESS AND COPING	\$1,160.69	Federal
CHAMBERS MARK E	ATLANTA, GA	NATIONAL DISASTER MEDICAL SYSTEM PLANNING MEETING	\$718.16	Federal
	MONTGOMERY, AL	REGION 4 UNIFIED PLANNING EXERCISE FOR ESF-8	\$520.41	Federal
	ATLANTA, GA	REGIONAL MORTUARY OPERATIONS TASKFORCE MEETING	\$439.48	Federal
	SAN ANTONIO, TX	TRAUMA INSTITUTE OF SAN ANTONIO	\$584.83	Federal
CHAMBLEE TAMMY B	NEW ORLEANS, LA	SOUTH CENTRAL PUBLIC HEALTH LDRSHIP	\$235.04	Federal
CHANEY JONATHAN MAX	ASHEVILLE, NC	REGION IV UNITED PLANNING COALITION	\$987.72	Federal
CHASE LAUREE MCDONALD	BALTIMORE, MD	BASIC LTC FACILITY SURVEYOR TRAINING	\$1,587.21	Federal
CHECKLEY SUSAN GAYLE	NEW ORLEANS	LOUISIANA FOOD SERVICE EXPO	\$89.60	Other
CLARK BRENDA R	KANSAS CITY, MO	FDA FOOD INSPECTION CONTRACT PROGRAM TRAINING	\$649.49	General
	NEW ORLEANS, LA	FDA SOUTHEAST REGION FOOD SAFETY SEMINAR	\$948.77	General
CLARK LAWRENCE H	WASHINGTON, DC	2006 FEDERAL/STATE PARTNERSHIP MTNG	\$1,243.92	Federal
	ATLANTA, GA	MCH BLOCK GRANT & NEED ASSESSMENT REVIEW	\$328.11	Federal

Report on Official Travel

Name	Place	Purpose	Cost	Source
COOPER MARGARET D	SANDESTIN, FL	MSMA ANNUAL /SESSION & MEDICAL AFFAIRS FORUM	\$98.21	Federal
COX CELIA P	HOT SPRINGS, AR	SOUTH CENTRAL PUBLIC HEALTH LDRSHIP	\$191.28	General
COX LYNN T	BALTIMORE, MD	PHARMACY TAG MEETING	\$1,060.96	Federal
CRAFT CHRISTY LEIGH	WASHINGTON, DC	2007 ANNUAL EMSC GRANTEE MEETING	\$550.42	Other
CRAIG JAMES	PORTLAND, OR	AHFSA 2006 CONFERENCE	\$742.89	Federal
CULPEPPER KATHERINE J	DENVER, CO	ACCOUNTABILITY CONFERENCE ON SPECIAL EDUCATION	\$973.20	Federal
DACE PATRINA ROBINSON	NASHVILLE, TN	SOUTHEAST REGIONAL MILK SEMINAR	\$650.33	Other
	ST. LOUIS, MO	STATE MILK LABORATORY EVALUATION OFFICER WORKSHOP	\$1,291.74	Federal
DANIEL BETTYE	ATLANTA, GA	2007 CDC DIABETES AND OBESITY CONF	\$1,431.87	Federal
	ATLANTA, GA	DPCP PROGRAM DIRECTORS NATIONAL DIABETES MEETING	\$1,267.49	Federal
	ATLANTA, GA	NEW DIRECTIONS IN DIABETES	\$1,136.34	Federal
DARNEL TIMOTHY R	ATLANTA, GA	NATL ENVIRONMENTAL PUBLIC HEALTH CONFERENCE	\$779.68	General
DAVIS JUANITA	NEW ORLEANS, LA	HIV PREVENTION LEADERSHIP SUMMIT	\$1,089.71	Federal
DAWKINS SAMUEL H	WASHINGTON, DC	NATIONAL ASSN OF HEALTH DATA ORGANIZATION (NAHDO)	\$1,315.94	Other
DENSON LOUISA ETHELENE	ARLINGTON, VA	ASSN OF MATERNAL & CHILD HEALTH CONFERENCE	\$1,416.46	Federal
	ATLANTA, GA	RAPE PREVENTION & EDUCATION GRANTEE MEETING	\$1,000.23	Federal
	NAPA VALLEY, CA	STATE OFFICES OF WOMEN HEALTH & LEGISLATIVE	\$273.35	Federal
DICKIE FRANCES L	TALLAHASSEE, FL	REGION IV UNIFIED PLANNING COLITION & SNS TRNG	\$333.36	Federal
DODSON REBECCA	LITTLE ROCK, AR	ARKANSAS STATEWIDE PREPAREDNESS CONFERENCE	\$423.26	Federal
DOUGLAS BARBARA J	MORRISVILLE, NC	MORTALITY MEDICAL TRAINING HEALTH STATISTICS	\$1,966.57	Other
DOVE CASSANDRA ANQUALA	ABINGDON, VA	APPALACHIAN DIABETES CONTROL & TRANSLATION PROJECT	\$1,231.27	Federal
EGGER STEPHEN G	NEW ORLEANS, LA	LMHPCO LEADERSHIP CONFERENCE	\$313.65	Federal
	BALTIMORE, MD	NATIONAL QIES TECHNICAL CONFERENCE	\$921.39	Federal
	NASHVILLE, TN	REGION IV STATE SURVEY AGENCY DIRECTORS	\$661.88	Federal
EVANS VALENCIA	WASHINGTON, DC	NAT'L HOPWA GRANTEE TRAINING	\$1,483.37	Federal
FANCHER JESSICA LEE	W PALM BEACH, FL	RESPONSE TO THREATS CONTAMINATED WATER SUPPLIES	\$516.57	Federal
	MURFREESBORO, TN	WATER FLUORIDATION PRINCIPLES & PRACTICES	\$759.98	Federal
FARMER BENNY T	ATLANTA, GA	MCH BLOCK GRANT & NEED ASSESSMENT REVIEW	\$328.58	Federal
FELSHER ALISON M	NEW ORLEANS	LOUISIANA FOOD SERVICE EXPO	\$68.58	Other
FORD DONNA LOUISE	BALTIMORE, MD	BASIC LONG TERM CARE MEETING	\$1,565.25	Federal
FORETICH LOIS CAMILLE	ATLANTA, GA	INFLUENZA CRISIS & EMERGENCY TASK COMM TRAINING	\$345.29	Federal
	PORTLAND, OR	NPHIC 2006 ANNUAL CONFERENCE	\$462.74	Federal
FORTENBERRY DEBORAH E	HUNTVALLEY, MD	CLIA BASIC & BEYOND LABORATORY CRS	\$1,509.29	Federal
	SAVANNAH, GA	CLIA SOUTHERN CONSORTIUM MEETING	\$1,314.51	Federal
FORTUNE MELODY	WASHINGTON, DC	CDC SUMMIT/UICC CONGRESS	\$1,879.13	Federal
FOSTER ANGELA	ATLANTA, GA	ADVANCED DIAGNOSTIC MYCOBACTERIOLOGY	\$1,621.00	Other
FOWLER CHERYL	CHICAGO, IL	2006 NCSBN WORKSHOP	\$554.86	Federal
	BALTIMORE, MD	NATIONAL QIES TECHNICAL CONFERENCE	\$921.39	Federal
FUNCHESS TANYA TOMEKIO	BALTIMORE, MD	ANNUAL PCO MEETING	\$316.25	Federal
	ATLANTA, GA	CDC ASTHMA GRANTEE MEETING	\$1,444.34	Federal
	ATLANTA, GA	CDC'S 2006 NATL HEALTH PROMOTION CONFERENCE	\$1,910.08	Federal
	ATLANTA, GA	COLORADO/CDC REVERSE SITE VISIT	\$797.94	Federal
	ATLANTA, GA	DPCP PROGRAM DIRECTORS NATIONAL DIABETES MEETING	\$890.81	Federal
	ATLANTA, GA	SUSTAINING STATES PROGRAMS TRAINING	\$791.78	Federal
	WASHINGTON, DC	WORLD CONFERENCE ON TOBACCO OR HEALTH	\$1,994.71	Federal

Report on Official Travel

Name	Place	Purpose	Cost	Source
GALES MARY ELLA	ORLANDO, FL	AMERICAN COMMODITY DISTRIBUTION ASSN	\$1,194.97	Federal
	RENO, NV	NATIONAL ASSN OF FARMERS' MARKET NUTRITION PROGRAM CONFERENCE	\$1,038.36	Federal
	WASHINGTON, DC	NATIONAL COMMODITY SUPPLEMENTAL FOOD PROGRAM CONFERENCE	\$1,019.21	Federal
GALOFARO DIANA S	PHOENIX, AZ	2006 NUTRITION AND BREASTFEEDING CONFERENCE	\$1,180.32	Federal
	BIRMINGHAM, AL	MULTIDISCIPLINARY PERSPECTIVES IN PERINATAL CARE	\$326.90	Federal
GENOUS LORI A	ALEXANDRIA, VA	CDC NATIONAL LEAD POISONING PREVENTION TRAINING	\$1,255.33	Federal
	SAVANNAH, GA	NATIONAL CHILDHOOD LEAD POISONING PREVENTION	\$1,038.73	Federal
GIVENS PHYLLIS A	RICHAMOND, VA	LAB INVESTIGATIONS OF FOOD BOURNE ILLNESS	\$1,240.25	Federal
	ATLANTA, GA	SEROTYPING OF SALMONELA WORKSHOP	\$1,369.49	Federal
GLASCOE HAROLD LEE	MEMPHIS, TN	NFPA 99 HEALTH CARE FACILITY TRAINING	\$521.46	Federal
GOFF ROBERT W	MOBILE, AL	2006 ORGANIZATION OF AGREEMENT STATES MEETING	\$739.38	Other
	DOTHAN, AL	SOUTHERN CROSSING - DIRTY BOMB EXERCISE	\$328.09	Other
GONG HARRY D. JR	DALLAS, TX	2006 EPA REGION 6 SRF WORKSHOP	\$433.26	Other
	MADISON, WI	WATER STORAGE TANKS, MAINTENANCE WORKSHOP	\$1,558.24	Other
GONG WILLIAM	ATLANTA, GA	PHIN CONFERENCE WORKSHOP PLUS ANCILLARY MEETING	\$1,070.02	Federal
GOODWIN TRACI B	BIRMINGHAM, AL	NUTRITION FOR INFANTS, CHILDREN & ADOLESCENTS	\$682.40	Federal
GRAHAM JUANITA CAROL	KANSAS CITY, MO	ACHNE/ASTD 2007 JOINT CONFERENCE	\$959.12	Other
	BOSTON, MA	APHA 134TH ANNUAL MEETING/AAPHD & NACCHO MEETING	\$1,737.06	Other
	NEW ORLEANS, LA	CDC TECHNICAL ASSISTANCE EVENT	\$392.99	Other
GRAY TONI HELEN	MEMPHIS, TN	PUBLIC HEALTH NURSING CONFERENCE	\$245.19	Other
	BALTIMORE, MD	BASIC LONG TERM CARE MEETING	\$1,494.70	Federal
GRIFFITH ELIZABETH	PHOENIX, AZ	2006 NUTRITION AND BREASTFEEDING CONFERENCE	\$713.01	Federal
GRIFFITH ROBIN K	PHOENIX, AZ	2006 NUTRITION AND BREASTFEEDING CONFERENCE	\$475.79	Federal
GUTHRIE-LEWIS ELVIE P	PHOENIX, AZ	2006 NUTRITION AND BREASTFEEDING CONFERENCE	\$392.58	Federal
	NEW ORLEANS, LA	SOUTH CENTRAL PUBLIC HEALTH LDRSHIP	\$109.56	Federal
HARRINGTON MONICA	MEMPHIS, TN	MCKESSON SPECIALTY OPEN HOUSE	\$155.78	Federal
HARRION GENE A JR	NEW ORLEANS, LA	ADEA NEW ORLEANS CREATING OPPORTUNITIES	\$1,430.33	Federal
	NASHVILLE, TN	AMERICA'S HEALTH CARE SAFETY NET	\$91.08	Federal
	BALTIMORE, MD	ANNUAL PCO MEETING	\$553.95	Federal
	NEW ORLEANS, LA	ANNUAL SOUTHERN REGIONAL RURAL HEALTH CONFERENCE	\$511.83	Federal
	BATON ROUGE, LA	BUREAU OF PRIMARY CARE & RURAL HLTH	\$350.43	Other
	ROCKVILLE, MD	HEALTH PROFESSIONAL SHORTAGE AREA ANNUAL TRAINING	\$1,310.09	Federal
	WASHINGTON, DC	NASHP STATE PRIMARY CARE FORUM	\$124.38	Federal
HARRIS ROZELIA	BALTIMORE, MD	NATL DIALOGUE FOR ACTION TO INCREASE COLORECTAL CANCER	\$316.25	Federal
	ANCHORAGE, AK	2007 ANNUAL NRHA CONFERENCE	\$1,618.89	Federal
	ROCKVILLE, MD	HEALTH PROFESSIONAL SHORTAGE AREA ANNUAL TRAINING	\$1,398.36	Federal
	ST. PAUL, MN	NATIONAL CONFERENCE OF STATE FLEX PROGRAMS	\$1,057.04	Federal
	PORTLAND, ME	NOSORH & SORH ANNUAL MEETING	\$1,000.25	Federal
HART MARY JO	ASHEVILLE, NC	RURAL HEALTH REGION B CONFERENCE	\$1,129.63	Federal
	DALLAS, TX	BASIC HOSPITAL TRAINING MEETING	\$1,378.23	Federal
HAYDEL CARL LAWRENCE JR	DENVER, CO	ESRI HEALTH GIS CONFERENCE	\$1,643.23	Federal
HAYES SANDRA C	ST. LOUIS, MO	EVIDENCE BASED PUBLIC HEALTH	\$1,131.73	Federal
HAYNES LINDA ANN	NEW ORLEANS, LA	2007 HIV PREVENTION LEADERSHIP SUMMIT	\$1,113.48	Federal
HAYWARD MARGARET SUE	SACRAMENTO, CA	ADVANCED HOME HEALTH TRAINING	\$1,427.25	Federal
	DALLAS, TX	BASIC HOME HEALTHCARE MEETING	\$1,016.96	Federal

Report on Official Travel

Name	Place	Purpose	Cost	Source
HENRY KAY G	NEW ORLEANS, LA	SOUTH CENTRAL PUBLIC HEALTH LDRSHIP	\$439.31	Federal
HERRING EUGENE H	AUBURN, AL	ANNUAL ONSITE SEWAGE TREATMENT & DISPOSAL CONFERENCE	\$224.51	General
HOGGATT PHILIS H	ATLANTA, GA	CDC-CSTE AVIAN INFLUENZA RAPID RESPONSE TRAINING	\$428.04	Other
	MINNEAPOLIS, MN	NEWBORN SCREENING AND GENETIC TESTING	\$647.66	Other
	NEW ORLEANS, LA	SERGG DISASTER PREPAREDNESS WKSHOP	\$143.83	Other
	DALLAS, TX	TRANSLATING TANDEM MASS SPECTROMETRY LAB FOLLOWUP	\$1,153.66	Other
HOLIDAY WILLIE E	RENO, NV	NATIONAL ASSOCIATION OF FARMERS' MARKET NUTRITION PROGRAM CONF	\$1,094.71	Federal
HONORE PEGGY A	ORLANDO, FL	ACADEMY HEALTH'S ANNUAL RESEARCH MEETING ARM 2007	\$1,261.85	Federal
	BOSTON, MA	APHA 134TH ANNUAL MEETING	\$1,954.65	Federal
	WASHINGTON, DC	HEALTHIER AMERICAN SUMMIT	\$930.42	Federal
	LEXINGTON, KY	RWJ GRANT PLANNING MEETING	\$137.87	Federal
	PRINCETON, NJ	RWJ STRATEGIC COMMUNICATIONS TRNING	\$1,078.32	Federal
	NEW ORLEANS, LA	UNC NATION HEALTH ATA ASSESSMENT PROJECT	\$279.50	Federal
HORNE EVERETTE J	HOUSTON, TX	CERTIFIED ISO 9001:2000 LEAD AUDITOR TRAINING	\$2,901.45	Federal
HORNE ROSEMARY W	KANSAS, MO	NATIONAL IMMUNIZATION CONFERENCE	\$1,113.10	Federal
HOUSTON ISABEL HANNA	ATLANTA, GA	CMS PSYCHIATRIC HOSPITAL SURVEYOR TRAINING	\$915.99	Federal
HOWARD TENNILLE	PHOENIX, AZ	HEALTH POLICY FORUM ON CVH AND WELLNESS	\$48.79	Federal
	CHICAGO, IL	NSA 2006 NATIONAL PUBLIC HEALTH STRIKE SUMMIT	\$411.46	Federal
	MONROE, LA	PERFORMANCE IMPROVEMENT STRATEGIES CONFERNENCE	\$221.30	Federal
HUGHES DONNA JEAN	HOT SPRINGS, AR	SOUTH CENTRAL PUBLIC HEALTH LEADERSHIP	\$523.67	Federal
IRVIN REGINA L	ATLANTA, GA	2006 ASSOCIATION OF IMMUNIZATION MANAGER MEETING	\$1,026.28	Federal
	KANSAS, MO	NATIONAL IMMUNIZATION CONFERENCE	\$437.99	Federal
	HOT SPRINGS, AR	SOUTH CENTRAL PUBLIC HEALTH LEADERSHIP	\$399.33	Federal
	ORANGE BEACH, AL	SOUTHERN CENTRAL PUBLIC HEALTH LEADERSHIP	\$238.03	Federal
IRWIN THERESA ANN	JACKSONVILLE, FL	APHL ANNUAL MEETING	\$1,068.32	Federal
	HUNTVALLEY, MD	CLIA BASIC & BEYOND LABORATORY CRS	\$1,549.50	Federal
	SAVANNAH, GA	CLIA SOUTHERN CONSORTIUM MEETING	\$1,321.95	Federal
IVY STEPHANIE NICOLE	PROVIDENCE, RI	CITYMATCH 2006 CONFERENCE	\$958.06	Federal
JEFFERSON DOROTHY D	ORLANDO, FL	AMERICAN COMMODITY DISTRIBUTION ASSOCIATION	\$1,388.57	Federal
	ADA, OK	MS TEAM VISIT TO ADA OKLAHOMA WIC DISTRIBUTION CENTER	\$458.69	Federal
	WASHINGTON, DC	NATIONAL COMMODITY SUPPLEMENTAL FOOD PROGRAM CONFERENCE	\$1,066.17	Federal
JOHNSON DANA L	SAN ANTONIO, TX	NATIONAL LABORATORY TRAINING NETWORK / CONFERENCE	\$1,311.61	Federal
	BOISE, IDAHO	REGION 10 CHEMICAL LABORATORY RESPONSE NETWORK	\$676.65	Federal
JOHNSON JIMMY H	BIRMINGHAM, AL	ALABAMA AVIAN INFLUENZA EXERCISE	\$224.80	Federal
	MOBILE, AL	SAFE & SOUND II RESILIENCY AFTER THE STORM	\$383.05	Federal
	NEW ORLEANS, LA	SOUTH CENTRAL PUBLIC HEALTH LEADERSHIP	\$176.62	Federal
JOHNSON RICHARD A	DECATUR, GA	BEHAVIOR RISK FACTOR SURVEILLANCE SYSTEM	\$1,339.23	Other
	NASHVILLE, TN	FRAUD PREVENTION WORKSHOP AND VITALCHEK CORP	\$194.55	Other
	SALT LAKE CITY, UTAH	NATIONAL ASSOCIATION PUBLIC HEALTH STATISTICS MEETING	\$1,069.60	Other
JOHNSON SHARON J	BALTIMORE, MD	BASIC LONG TERM CARE MEETING	\$1,541.39	Federal
JOHNSON MISTY	SALT LAKE CITY, UT	INVESTING IN FAMILY SUPPORT	\$508.34	Federal
JONES DENNIS HARRISON	DALLAS, TX	2006 EPA REGION 6 SRF WORKSHOP	\$967.99	Other
	VIRGINIA BEACH, VA	PUMPING EQUIPMENT AND SYSTEMS	\$1,661.88	Federal
JONES MARILYN SUE WILLIAMS	ROCKVILLE, MD	YOUTH RISK BEHAVIOR SURVEY TRAINING	\$37.23	Federal
JONES NANCY H	ATLANTA, GA	EMERGENCY RESPONSE CHEMICAL LABORATORY CONFERENCE	\$987.33	Federal

Report on Official Travel

Name	Place	Purpose	Cost	Source
JORDAN DARRELL A.	SAN JOSE, CA	ICP/MS AND ELAN DRC TRAINING	\$1,919.12	Federal
	ATLANTA, GA	MATERNAL & CHILD HEALTH EPIDEMIOLOGY CONFERENCE	\$1,591.91	Federal
JORDAN MARY L	PITTSBURGH, PA	2007 NATIONAL WIC ASSN ANNUAL CONF	\$1,132.29	Federal
	ADA, OK	MS TEAM VISIT TO ADA OKLAHOMA WIC DISTRIBUTION CENTER	\$879.74	Federal
JUSTICE JOHN DANIEL	ATLANTA, GA	SERO VENA COMPETENCY TRAINING	\$759.45	Federal
	DENVER, CO	8TH ANNUAL NATIONAL ORAL HEALTH CONFERENCE	\$1,000.29	Federal
KING FELECIA D	DESTIN, FL	ANNUAL SESSION MISSISSIPPI DENTAL ASSOCIATION	\$860.67	Federal
	BOSTON, MA	CASE MANAGEMENT & PROFESSIONAL DEVELOPMENT	\$1,318.43	Federal
KING KAREN	WASHINGTON, DC	INDOOR AIR QUALITY TOOLS FOR SCHOOL NATIONAL SYMPOSIUM	\$1,829.07	Federal
KING KATHERINE A	NASHVILLE, TN	2007 PHARMACY UPDATE	\$169.71	Other
KITTLE THERESA	COLUMBIA, SC	DHHS REGION IV PANDEMIC PLANNING WORKSHOP	\$1,126.14	Federal
KOWALUK NICHOLAS MATTHEW	SHREWSBURY, MA	BIOSAFETY AND BIOSECURITY FOR RESEARCH LABS	\$1,101.32	Federal
	SAN ANTONIO, TX	NATIONAL LABORATORY TRAINING NETWORK / CONFERENCE	\$1,153.12	Federal
KWELLER DAVID B	OKLAHOMA CITY, OK	SPECIALIZED INFECTIOUS SUBSTANCES COURSE	\$647.87	Federal
	KANSAS CITY, MO	STATE LICENSURE LIAISON GROUP MTNG	\$109.41	Other
LAKE DEBORAH ANN	ORANGE BEACH, AL	SOUTHERN CENTRAL PUBLIC HEALTH LEADERSHIP	\$246.84	Federal
LANGSTON LEDON	CO. SPRINGS, CO	WINFRED WISER SOCIETY OB/GYN SUMMER CONFERENCE	\$1,884.66	Other
Laurie Allan	DENVER, CO	DENVER TB COURSE	\$222.72	Federal
LAWTON TAMMY LYNN	AUSTIN, TX	COUNCIL ON LICENSURE ENFORCEMENT & REGULATION	\$666.97	Other
LEACH ANN L	WASHINGTON, DC	VITAL STATISTICS COOPERATIVE PROGRAM	\$1,728.07	Other
LEE GLORIA F	SALT LAKE CITY, UTAH	EARLY HEARING DETECTION * INTERVENTION CONFERENCE	\$810.01	Federal
LEWERS DEBRA	ORANGE BEACH, AL	RADIOLOGICAL TERRORISM PREPAREDNESS	\$246.32	Federal
LEWIS-SMITH JEANNETTE V	BALTIMORE, MD	BASIC LONG TERM CARE MEETING	\$982.29	Federal
LI MINA	WASHINGTON, DC	CDC CANCER PARTNER SUMMIT & PROGRAM DIRECTOR MEETING	\$1,810.49	Federal
	BALTIMORE, MD	NATL DIALOGUE FOR ACTION TO INCREASE COLORECTAL CANCER	\$1,119.79	Federal
LUCKETT VERONICA J	PITTSBURGH, PA	2007 NATIONAL WIC ASSOCIATION ANNUAL CONFERENCE	\$1,192.39	Federal
	ADA, OK	MS TEAM VISIT TO ADA OKLAHOMA WIC DISTRIBUTION CENTER	\$469.66	Federal
LUKE JOHN T	NEW ORLEANS, LA	FDA SOUTHEAST REGION FOOD SAFETY SEMINAR	\$758.93	General
MABERRY RANESSA O	LONGMONT, CO	ASPEN 101 BASIC TRAINING	\$853.28	Federal
MADDOX PANSY N	NEW ORLEANS	LOUISIANA FOOD SERVICE EXPO	\$63.59	General
MADDOX VICKEY J	NEW ORLEANS, LA	LMHPCO LEADERSHIP CONFERENCE	\$293.17	Federal
MADISON DWAYNE A	ORANGE BEACH, AL	SOUTHERN CENTRAL PUBLIC HEALTH LEADERSHIP	\$215.36	Federal
	BALTIMORE, MD	AMERICAN INSTITUTE OF ARCHITECTS / HEALTH GUIDELINE	\$858.35	Federal
MAGEE PATRICIA COLLEEN	BALTIMORE, MD	LEADERSHIP SUMMIT	\$459.58	Federal
	DALLAS, TX	ESRD TECHNICAL UPDATE TRAINING	\$1,072.34	Federal
MANNING TERESA C	DALLAS, TX	BASIC HOSPITAL TRAINING MEETING	\$949.64	Federal
MANNING TERI D	HUNTVALLEY, MD	CLIA BASIC & BEYOND LABORATORY CRS	\$1,484.42	Federal
	SAVANNAH, GA	CLIA SOUTHERN CONSORTIUM MEETING	\$1,321.02	Federal
MARSHALL REGINA	SHREWSBURY, MA	BIOSAFETY AND BIOSECURITY FOR RESEARCH LABS	\$1,133.44	Federal
	CHARLESTON, WV	NATIONAL LAB TRAINING MEETING	\$842.93	Federal
MCANALLY EDWARD R	SAN ANTONIO, TX	NATIONAL LABORATORY TRAINING NETWORK / CONFERENCE	\$403.12	Federal
	DECATUR, GA	BEHAVIOR RISK FACTOR SURVEILLANCE SYSTEM	\$1,354.93	Federal
MCCLENTY JOYCE A	ATLANTA, GA	CC/BRFSS GRANTS AWARD MEETING	\$841.10	Federal
	MEMPHIS, TN	MCKESSON SPECIALTY OPEN HOUSE	\$155.78	Federal
McFARLAND CARRIE M	ORLANDO, FL	2006 DI USERS CONFERENCE	\$902.58	Other

Report on Official Travel

Name	Place	Purpose	Cost	Source
MCNEILL KEVIN M	ATLANTA, GA	ASTHO 2006 ANNUAL MEETING	\$604.27	General
	COLUMBIA, SC	DHHS REGION IV PANDEMIC PLANNING WORKSHOP	\$1,138.77	Federal
	SANDESTIN, FL	MSMA ANNUAL /SESSION & MEDICAL AFFAIRS FORUM	\$405.58	Federal
MELTON SANDRA	WASHINGTON, DC	CONTRACEPTIVE TECHNOLOGY	\$823.14	General
MILES PAMELA B	BOSTON, MA	AMERICAN PUBLIC HLTH ASSOCIATION MEETING	\$590.21	General
MILLER DONNARD	ST. PETERSBURG, FL	NURSING HURRICANE SUMMIT	\$852.41	Federal
MILLS ROLANDA DENISE	BATON ROUGE, LA	INTRODUCTION TO STD INTERVENTION	\$1,610.20	Federal
MITCHELL YOLANDA ROCHELLE	AUSTIN, TX	COUNCIL ON LICENSURE ENFORCEMENT & REGULATION	\$654.18	Other
MOFFETT REGINA	LITTLE ROCK, AR	INTERNATIONAL CONFERENCE ON YOUNG CHILDREN	\$1,325.15	Federal
MONGER MAUDA	ATLANTA, GA	AGENTS OF BIOTERRORISM: LRN RAPID DETECTION METHOD	\$561.43	Federal
MOORE TINA	AUSTIN, TX	CLEAR NCIT BASIC PROGRAM	\$909.29	Other
MOORMAN GARY L	SALT LAKE CITY, UT	31ST NATIONAL CONFERENCE ON INTERSTATE MILK SHIPMENTS	\$1,157.03	General
	NASHVILLE, TN	SOUTHEAST REGIONAL MILK SEMINAR	\$686.89	Other
MORROW YOLANDA DIANA	ATLANTA, GA	19TH ANNUAL NCSB CONFERENCE	\$947.22	Other
	ALEXANDRIA, VA	NATL CONFERENCE ON OCCUPATIONAL THERAPY	\$901.29	Other
MOSCA NICHOLAS G.	DENVER, CO	8TH ANNUAL NATIONAL ORAL HEALTH CONFERENCE	\$1,667.89	Federal
	NEW ORLEANS, LA	AMERICAN DENTAL EDUCATION ASSOCIATION MEETING	\$297.93	Federal
	BOSTON, MA	APHA 134TH ANNUAL MEETING/AAPHD & NACCHO MEETING	\$1,783.07	Federal
MOULDER JUDY T	CHARLESTON, SC	2007 SOUTHERN REGIONAL MEETING	\$1,356.37	Other
	NASHVILLE, TN	FRAUD PREVENTION WORKSHOP AND VITALCHEK CORP	\$206.92	Other
	SALT LAKE CITY, UTAH	NATIONAL ASSOCIATION PUBLIC HEALTH STATISTICS MEETING	\$1,064.67	Other
MUNDAY DANITA PRITCHARD	DENVER, CO	ACCOUNTABILITY CONFERENCE ON SPECIAL EDUCATION	\$977.48	Federal
NELSON JOHNNY M	TAMPA, FL	NATIONAL INSTITUTE OF GOVERNMENTAL PURCHASING FORUM	\$1,276.21	Federal
NEWKIRK JAMES T	ATLANTA, GA	INFLUENZA CRISIS & EMERGENCY TASK COMM TRAINING	\$330.88	Federal
NEWMAN GLORY J	ORANGE BEACH, AL	RADIOLOGICAL TERRORISM PREPAREDNES	\$579.50	Federal
NIX CHARLES RAY	FT. LAUDERDALE, FL	ANNUAL DEA NATIONAL CONFERENCE	\$381.56	Other
	DECATUR, GA	BEHAVIOR RISK FACTOR SURVEILLANCE SYSTEM	\$169.34	Other
	SAN ANTONIO, TX	NATIONAL ASSOCIATION OF STATE CONTROLLED SUBSTANCES CONFERENCE	\$800.85	Other
NUTT PAMELA RISHER	DALLAS, TX	CITIES READINESS INITIATIVE (CRI) REGIONAL MEETING	\$655.57	Federal
	ORANGE BEACH, AL	RADIOLOGICAL TERRORISM PREPAREDNES	\$590.03	Federal
	TALLAHASSEE, FL	REGION IV UNIFIED PLANNING COALITION & SNS TRAINING	\$343.73	Federal
	NEW ORLEANS, LA	SOUTH CENTRAL PUBLIC HEALTH LDRSHIP	\$320.38	Federal
OCONOR HARVEY	AUSTIN, TX	CLEAR NCIT BASIC PROGRAM	\$446.95	Other
OLUADE OLUJIDE O	NEW ORLEANS, LA	SOUTH CENTRAL PUBLIC HEALTH LDRSHIP	\$301.34	Federal
PARKER MELISSA L	ORANGE BEACH, AL	2006 ANNUAL AWWA CONFERENCE	\$543.50	Other
	ALEXANDRIA, VA	ASDWA MEMBER MEETING	\$1,270.01	Other
	WASHINGTON, DC	EPA STATE PWSS LOGIC MODEL ASSESSMENT MEETING	\$559.41	Other
PARROTT JUDY K	NASHVILLE, TN	STATE EPA WATER DIRECTOR'S MEETING	\$322.55	Other
	NEW ORLEANS, LA	SOUTH CENTRAL PUBLIC HEALTH LDRSHIP	\$225.42	Federal
PATE LINDA FAY	LONGMONT, CO	ASPEN 101 BASIC TECHNICAL TRAINING	\$1,468.05	Federal
	BALTIMORE, MD	NATIONAL QIES TECHNICAL CONFERENCE	\$899.73	Federal
PEARSON MARGARET	TALLAHASSEE, FL	REGION IV UNIFIED PLANNING COLITION & SNS TRAINING	\$367.54	Federal
	ASHEVILLE, NC	REGION IV UNITED PLANNING COALITION	\$948.42	Federal

Report on Official Travel

Name	Place	Purpose	Cost	Source
PERRY VICKIE MAXINE	SANDESTIN, FL	MSMA ANNUAL / SESSION & MEDICAL AFFAIRS FORUM	\$507.31	Federal
PHILLIPS HUGH W	MOBILE, AL	ALABAMA-MISSISSIPPI HURRICANE WKSHP	\$430.21	Federal
PINTER MELANIE A	ORANGE BEACH, AL	SOUTHERN CENTRAL PUBLIC HEALTH LEADERSHIP	\$175.65	General
POLK BERYL DENISE	SAVANNAH, GA	NATL CHILDHOOD LEAD POISONING PREVENTION	\$963.83	Other
	ATLANTA, GA	SE REGIONAL GENETICS MEETING	\$818.39	Other
POWELL DEBRA ANN	RESTON, VA	ACCESS TODAY FOR HEALTHIER COMMUNITIES	\$1,112.11	Other
	NEW ORLEANS, LA	ANNUAL SOUTHERN REGIONAL RURAL HEALTH CONFERENCE	\$79.81	Other
QUILTER STEPHEN M	ATLANTA, GA	2007 NATIONAL TB CONTROLLERS WKSHOP	\$549.93	Federal
	NASHVILLE, TN	SOUTHEAST TB CONTROLLERS ASSOC	\$429.72	General
QUINN JAMES ROBERT	ATLANTA, GA	AGENTS OF BIOTERRORISM: LRN RAPID DETECTION METHOD	\$1,533.08	Federal
	PROVIDENCE, RI	ANNUAL PULSENET UPDATE MEETING	\$1,228.12	Other
	ATLANTA, GA	BIONUMERIC WORKSHOPS FPR PULSENET PARTICIPANTS	\$1,112.73	Federal
RAINEY SHERRY DENISE	CHARLESTON, WV	APPALACHLAN CARDIVASCULAR HEALTH GUIDE TO ACTION	\$622.22	Federal
RAUSA ALFIO	BOSTON, MA	APHA 134TH ANNUAL MEETING/AAPHD & NACCHO MEETING	\$927.58	General
REDMON CARLOS SR	BALTIMORE, MD	WORLD CONGRESS ON STRESS AND COPING	\$1,289.70	Federal
REED MARY ALICE	MEMPHIS, TN	2007 ANNUAL MALE REPRODUCTIVE HEALTH CONFERENCE	\$616.38	Federal
	ATLANTA, GA	REGION IV FAMILY PLANNING DIRECTORS MEETING	\$767.46	Federal
	RALEIGH, NC	REGION IV INFERTILITY PREVENTION PROJECT ADVISORY	\$302.05	Federal
	ASHEVILLE, NC	RNDMU WORKSHOP A& FAMILY PLANNING DIRECTOR MEETING	\$556.74	Federal
	PHOENIX, AZ	TITLE X GRANTEE MEETING	\$494.49	Federal
REESE VICKI C	ORANGE BEACH, AL	RADIOLOGICAL TERRORISM PREPAREDNES	\$553.44	Federal
RICHARDSON JOE FELIX	MEMPHIS, TN	MCKESSON SPECIALTY OPEN HOUSE	\$155.78	Federal
RICHARDSON RODERICK LAMONT	ATLANTA, GA	STIPDA ANNUAL MEETING CDC CORE INJURY GRANTEE	\$646.63	Federal
RILEY ROGER E	NEW ORLEANS, LA	SOUTH CENTRAL PUBLIC HEALTH LDRSHIP	\$448.18	General
ROBERTS JOYCE ELAINE	MEMPHIS, TN	2007 ANNUAL MALE REPRODUCTIVE HEALTH CONFERENCE	\$339.53	Federal
ROBINSON JUDY HELEN HOWELL	DALLAS, TX	BASIC HOME HEALTHCARE MEETING	\$1,004.64	Federal
	SACRAMENTO, CA	BASIC HOSPICE MEETING	\$1,686.06	Federal
	BALTIMORE, MD	BASIC HOSPITAL AND CAH TRAINING	\$1,932.13	Federal
SCALES MICHAEL D	NASHVILLE, TN	FRAUD PREVENTION WORKSHOP AND VITALCHEK CORP	\$221.62	Other
SCHWIRIAN KENNA Y	NASHVILLE, TN	SOUTHEAST REGIONAL MILK SEMINAR	\$669.71	Other
SEAWRIGHT KENNETH C	WASHINGTON, DC	PUBLIC HEALTH PREPAREDNESS SUMMIT 07	\$1,453.27	Federal
	TALLAHASSEE, FL	REGION IV UNIFIED PLANNING COALITION & SNS TRNG	\$338.76	Federal
	ASHEVILLE, NC	REGION IV UNITED PLANNING COALITION	\$903.46	Federal
SETTLEMIRE NANETTA SIMPSON	BALTIMORE, MD	BASIC LONG TERM CARE MEETING	\$1,635.91	Federal
SHANKS LAQUITA	NEW ORLEANS, LA	ANNUAL SOUTHERN REGIONAL RURAL HEALTH CONFERENCE	\$559.73	Federal
SHANNON KELLY A	PORTLAND, OR	HPHC 2006 ANNUAL CONFERENCE	\$89.35	Federal
SHARP DENNIS LEON	SAN ANTONIO, TX	ANNUAL FARB FORUM	\$1,035.05	General
SHARPE ARTHUR CLEVELAND JR	MOBILE, AL	ALABAMA-MISSISSIPPI HURRICANE WKSHP	\$159.87	Federal
	ATLANTA, GA	ASTHO/DIRECTORS OF PUBLIC HLTH PREPAREDNESS	\$672.08	Federal
	COLUMBIA, SC	DHHS REGION IV PANDEMIC PLANNING WORKSHOP	\$1,158.15	Federal
	WASHINGTON, DC	PUBLIC HEALTH PREPAREDNESS SUMMIT 07	\$1,425.50	Federal
	TALLAHASSEE, FL	REGION IV UNIFIED PLANNING COALITION & SNS TRAINING	\$389.01	Federal
SHULTIS CHARLES RANSOM III	AUBURN, AL	ANNUAL ONSITE SEWAGE TREATMENT & DISPOSAL CONFERENCE	\$224.90	General
SIMMONS MARGARET H	ORANGE BEACH, AL	RADIOLOGICAL TERRORISM PREPAREDNESS	\$514.40	Federal

Report on Official Travel

Name	Place	Purpose	Cost	Source
SMITH JEANETTE	BALTIMORE, MD	BASIC LONG TERM CARE MEETING	\$447.29	Federal
SMITH ALFRED E	BALTIMORE, MD	LEADERSHIP SUMMIT	\$1,272.25	Federal
	BALTIMORE, MD	PHARMACY TAG MEETING	\$1,081.93	Federal
SMITH BOBBY JOE	DOTHAN, AL	SOUTHERN CROSSING - DIRTY BOMB EXERCISE	\$341.95	Other
SMITH CECILIA DARLENE	NASHVILLE, TN	FRAUD PREVENTION WORKSHOP AND VITALCHEK CORP	\$192.60	Other
SMITH JAN P	HUNTVALLEY, MD	CLIA BASIC & BEYOND LABORATORY COURSE	\$1,593.26	Federal
	SAVANNAH, GA	CLIA SOUTHERN CONSORTIUM MEETING	\$1,368.87	Federal
SMITH ROGER WILLIAM	SACRAMENTO, CA	BASIC ICF/MR SURVEYOR TRAINING COURSE	\$1,649.39	Federal
SNAZELLE TERI	ATLANTA, GA	EMERGENCY RESPONSE CHEMICAL LABORATORY CONFERENCE	\$1,423.46	Federal
	SAN JOSE, CA	ICP/MS AND ELAN DRC TRAINING	\$1,854.90	Federal
SONNIER MARY ELIZABETH	SALT LAKE CITY, UTAH	EARLY HEARING DETECTION * INTERVENTION CONFERENCE	\$931.34	Federal
	BIRMINGHAM, AL	FACILITATING SPOKEN LANGUAGE DEVELOPMENT	\$338.82	Federal
	SALT LAKE CITY ,UT	INVESTING IN FAMILY SUPPORT	\$970.82	Federal
STAFIEJ ELWANDA S WILBANKS	HOT SPRINGS, AR	SOUTH CENTRAL PUBLIC HEALTH LEADERSHIP	\$270.76	General
STEPHENS-GIBSON SHERRY MICHELLE	PORTLAND, OR	NATL RURAL RECRUITMENT & RETENTION NETWORK CONFER	\$1,125.36	Federal
	PORTLAND, ME	NOSORH & SORH ANNUAL MEETING	\$1,232.59	Other
	MONROE, LA	PERFORMANCE IMPROVEMENT STRATEGIES CONFERENCE	\$307.17	Federal
	ASHEVILLE, NC	RURAL HEALTH REGION B CONFERENCE	\$1,073.86	Federal
STINSON SCOTT A	MOBILE, AL	ALABAMA-MISSISSIPPI HURRICANE WORKSHOP	\$377.47	Other
SULLIVAN GEORGE D	AUSTIN, TX	CLEAR NCIT BASIC PROGRAM	\$1,057.08	Other
SURKIN JOSEPH M	ATLANTIC CITY, NJ	COUNCIL OF STATE AND TERRITORIAL EPIDEMIOLOGISTS	\$846.55	Federal
	INDIANAPOLIS, IN	LABWARE LIMS ADMINISTRATION TRAINING	\$1,179.63	Federal
	ATLANTA, GA	PHIN CONFERENCE WORKSHOP PLUS ANCILLARY MEETING	\$1,161.19	Federal
SUTTON VICTOR D	LOUISVILLE, KY	ANNUAL SOUTHERN LEGISLATIVE CONFERENCE	\$1,326.51	Federal
	SOUTH PADRE ISLAND, TX	HEALTHY KIDS, FROM SEA TO SHINING SEA	\$923.97	Federal
TERRY NANCY V	WASHINGTON, DC	VITAL STATISTICS COOPERATIVE PROGRAM	\$1,724.81	Other
TERRY PATRICIA	SAN ANTONIO, TX	NATION BIRTH DEFECT PREVENTION NETWORK MEETING	\$684.81	Other
THOMAS EVA G	WASHINGTON, DC	NATIONAL ADAP TECHNICAL ASSISTANCE MEETING	\$109.33	Federal
THOMPSON CRAIG WILLIAM	WASHINGTON, DC	SOUTHERN AIDS COALITION STEERING COMMITTEE	\$762.02	Federal
	WASHINGTON, DC	SOUTHERN AIDS COALITION STEERING COMMITTEE ANNUAL	\$341.38	Federal
TRAVNICEK ROBERT G	MIAMI, FL	PREVENTIVE MEDICINE 2007	\$1,759.60	General
TRAYLOR HAROLD K	AUBURN, AL	ANNUAL ONSITE SEWAGE TREATMENT & DISPOSAL CONF	\$63.83	General
UNDERWOOD RAMONA F	INDIANAPOLIS, IN	LABWARE LIMS ADMINISTRATION TRAINING	\$1,211.10	Federal
VARDAMAN JERRY WAYNE	ORLANDO, FL	COMPREHENSIVE RISK COUNSELING SERVICES (CRCS)	\$699.79	Federal
VEAZEY CRYSTAL COVINGTON	SAVANNAH, GA	NATL CHILDHOOD LEAD POISONING PREVENTION	\$1,022.91	Federal
WALLACE JANIE	HOUSTON, TX	CERTIFIED ISO 9001:2000 LEAD AUDITOR TRAINING	\$2,866.85	Other
WALTERS LAURIE	ATLANTA, GA	CDC ASTHMA GRANTEE MEETING	\$1,119.26	Federal
	ATLANTA, GA	MATERNAL & CHILD HEALTH EPIDEMIOLOGY CONFERENCE	\$580.15	Federal
WANG XUEYUAN	ORLANDO, FL	ACADEMY HEALTH'S ANNUAL RESEARCH MEETING ARM 2007	\$1,298.60	Federal
	BOSTON, MA	APHA ANNUAL CONFERENCE	\$1,412.94	Federal
	WASHINGTON, DC	JOURNAL PF PUBLIC HEALTH MANAGEMENT AND PRACTICE	\$139.14	Federal
WARD CATHY B	ANAHEIM, CA	NATIONAL ASSN FOR HEALTH AND FITNESS	\$1,217.98	Federal
WARD CHARLES JOSEPH	NASHVILLE, TN	NDMS NATIONAL CONFERENCE	\$860.51	Federal
	ASHEVILLE, NC	REGION IV UNITED PLANNING COALITION	\$897.75	Federal
WARD LINDA RENE	NASHVILLE, TN	ICF/MR SURVEYOR FOCUSED TRAINING	\$1,004.21	Federal

Report on Official Travel

Name	Place	Purpose	Cost	Source
WARE DAPHNE	ATLANTA, GA	GEORGIA PUBLIC HEALTH LAB TOUR	\$496.58	Other
WASHINGTON MCARTHUR	BALTIMORE, MD	LEADERSHIP SUMMIT	\$394.02	General
	ORANGE BEACH, AL	SOUTHERN CENTRAL PUBLIC HEALTH LEADERSHIP	\$184.71	General
	ANAHEIM, CA	US CONSUMER PRODUCT SAFETY COMMISSION WORKSHOP	\$119.21	General
WEIR MELANA M	CHARLESTON, WV	APPALACHLAN CARDIVASCULAR HEALTH GUIDE TO ACTION	\$616.35	Federal
WELLS JACQUELYN E	ATLANTA, GA	SERO VENA COMPETENCY TRAINING	\$655.21	Federal
WILLARD AMY L	WEST PALM BEACH, FL	RESPONSE TO THREATS CONTAMINATED WATER SUPPLIES	\$655.15	Federal
	MURFREESBORO, TN	WATER FLUORIDATION PRINCIPLES & PRACTICES	\$376.47	Federal
WILLIAMS ALISA DIANE	ARLINGTON, VA	NATIONAL ASSOCIATION OF STATE EMS OFFICIALS	\$1,051.88	Federal
WILLIAMS ANGELIA D	ANCHORAGE, AK	2007 ANNUAL NRHA CONFERENCE	\$1,411.34	General
WILLIAMS SHEILA T	ATLANTA, GA	EPA DRINKING WATER NEEDS SURVEY	\$341.75	Federal
	WASHINGTON, DC	EPA STATE PWSS LOGIC MODEL ASSESSMENT MEETING	\$544.64	Federal
WILLIAMS SHERRY SUE	BALTIMORE, MD	BASIC HOSPITAL AND CAH TRAINING	\$1,629.75	Federal
WINBORNE LUCY M	BALTIMORE, MD	AMERICAN INSTITUTE OF ARCHITECTS / HEALTH GUIDELINE	\$459.58	Federal
	BALTIMORE, MD	LEADERSHIP SUMMIT	\$799.58	Federal
	ASHEVILLE, NC	REGION 4 QUARTERLY DIRECTOR'S MTNG	\$687.41	Federal
WINTERS GWENDOLYN P	SAN FRANCISCO, CA	NATIONAL STAKEHOLDERS MEETING STD/HIV PREVENTION	\$206.79	Federal
	NEW ORLEANS, LA	SOUTH CENTRAL PUBLIC HEALTH LDRSHP	\$302.79	Federal
WORTHAM CHERE LEVETTE	NEW ORLEANS	LOUISIANA FOOD SERVICE EXPO	\$49.80	Other
YARBOR CHAKA K	AUSTIN, TX	CLEAR NCIT BASIC PROGRAM	\$1,029.09	Other
ZHANG LEI	BOSTON, MA	AMERICAN PUBLIC HLTH ASSN MEETING	\$2,151.25	Federal
	DECATUR, GA	BEHAVIOR RISK FACTOR SURVEILLANCE SYSTEM	\$1,671.09	Federal
	DENVER, CO	ESRI HEALTH GIS CONFERENCE	\$1,742.48	Federal
	WASHINGTON, DC	HEALTH STATISTICS/DATA USERS CONFERENCE	\$889.81	Other
	ATLANTA, GA	MATERNAL & CHILD HEALTH EPIDEMIOLOGY CONFERENCE	\$1,381.79	Federal
ZUBER ROZLYN ANNE	HOUSTON, TX	CTR TRAINING COURSE	\$1,005.24	Federal
			<u>\$361,307.25</u>	
			STATE COST	\$ 23,614.06
			FEDERAL COST	\$ 282,277.32
			OTHER COST	<u>\$ 55,415.87</u>
			TOTAL OUT-OF-STATE COST	<u>\$ 361,307.25</u>

Vehicle Inventory as of June 30, 2007

Vehicle	Model Year	Model	Use	Tag Number	Mileage on 6/30/07	Average Miles Per Year
Truck (Chevy)	1989	Suburban Van	Rad Health	S-10795	97,067	5,393
Truck (Chevy)	1991	Suburban Van	Rad Health	S-12576	112,181	7,011
Truck (Ford)	1995	Bronco	Motor Pool	S-15493	105,119	8,760
Truck (Ford)	1995	Cargo van	Postal Service	S-15595	136,860	11,405
Truck (GMC)	1997	Jimmy	Water Supply	G-02714	88,533	8,853
Truck (GMC)	1997	Jimmy	Water Supply	G-02715	94,544	9,454
Truck (Ford)	2001	Passenger Van	Motor Pool	G-17775	57,745	9,624
Truck (Ford)	2001	Passenger Van	Motor Pool	G-17776	97,488	16,248
Other (Ford)	2001	Motor Home	STD	G-18672	46,464	7,744
Other (Ford)	2002	RV	EMS	G-23821	17,079	3,416
Truck (GMC)	2005	Van Suburban	Rad Health	G-27772	19,210	6,403
Truck (Ford)	2004	Cargo Van	Motor Pool	G-29683	40,957	13,652
Truck (GMC)	2004	Pickup 1/2 Ton	Maintenance	G-30526	6,255	2,085
Truck (Dodge)	2004	Dodge Truck	EMS	G-30527	60,291	20,097
Truck (Dodge)	2005	Passenger Van	Motor Pool	G-28953	72,788	36,394
Truck (Dodge)	2005	Passenger Van	Motor Pool	G-28954	68,606	34,303
Truck (Dodge)	2005	Passenger Van	Motor Pool	G-28955	40,477	20,239
Crown Vic (Ford)	2005	Sedan	Health Officer	G-33757	9,038	4,519
Truck (Dodge)	2005	Passenger	Motor Pool	G-33835	41,749	20,875
Truck (Dodge)	2005	Passenger	Motor Pool	G-33836	44,869	22,435
Truck (Dodge)	2005	Passenger	Motor Pool	G-33837	49,434	24,717
Truck (Ford)	2006	Cargo Van	Motor Pool	G-33899	10,674	10,674
Truck (Ford)	2006	Cargo Van	Motor Pool	G-33900	31,363	31,363
Truck (Dodge)	2006	Ram Quad	EMS	G-35669	8,574	8,574
Truck (Nissan)	2006	Titan Truck	Emer. Plan & Response	G-41499	5,752	5,752
Truck (Nissan)	2006	Titan Truck	Emer. Plan & Response	G-41500	4,640	4,640
Truck (Nissan)	2006	Titan Truck	Emer. Plan & Response	G-41501	32,976	32,976
Truck (Nissan)	2006	Titan Truck	Emer. Plan & Response	G-41502	26,639	26,639
Truck (Nissan)	2006	Titan Truck	Emer. Plan & Response	G-41503	7,853	7,853
Truck (Nissan)	2006	Titan Truck	Emer. Plan & Response	G-41504	16,262	16,262
Truck (Nissan)	2006	Titan Truck	Emer. Plan & Response	G-41505	15,561	15,561
Truck (Nissan)	2006	Titan Truck	Emer. Plan & Response	no tag	9,521	9,521
Truck (Nissan)	2006	Titan Truck	Emer. Plan & Response	no tag	25,692	25,692
Truck (Ford)	2007	Ford Truck	Rad Health	G-41628	946	946