

2017 JUN -1 PM 02

CERTIFICATION

Consumer Confidence Report (CCR)

CITY OF CORINTH GAS & WATER DEPT.

Public Water Supply Name

MS 0020002

List PWS ID #s for all Community Water Systems included in this CCR

The Federal Safe Drinking Water Act (SDWA) requires each Community public water system to develop and distribute a Consumer Confidence Report (CCR) to its customers each year. Depending on the population served by the public water system, this CCR must be mailed or delivered to the customers, published in a newspaper of local circulation, or provided to the customers upon request. Make sure you follow the proper procedures when distributing the CCR. **You must mail, fax or email a copy of the CCR and Certification to MSDH. Please check all boxes that apply.**

Customers were informed of availability of CCR by: *(Attach copy of publication, water bill or other)*

- Advertisement in local paper (attach copy of advertisement)
- On water bills (attach copy of bill)
- Email message (MUST Email the message to the address below)
- Other _____

Date(s) customers were informed: 5/10/17, 5/19/17, 5/31/17

CCR was distributed by U.S. Postal Service or other direct delivery. Must specify other direct delivery methods used _____

Date Mailed/Distributed: ___ / ___ / ___

CCR was distributed by Email (MUST Email MSDH a copy)

Date Emailed: ___ / ___ / ___

- As a URL (Provide URL _____)
- As an attachment
- As text within the body of the email message

CCR was published in local newspaper. *(Attach copy of published CCR or proof of publication)*

Name of Newspaper: _____

Date Published: ___ / ___ / ___

CCR was posted in public places. *(Attach list of locations)*

Date Posted: ___ / ___ / ___

CCR was posted on a publicly accessible internet site at the following address (**DIRECT URL REQUIRED**):WWW.CGANDW.COMcorinthandgas.com/wp-content/uploads/2016/05/2016-CCR-WEB-EDITION.pdf**CERTIFICATION**

I hereby certify that the **Consumer Confidence Report (CCR)** has been distributed to the customers of this public water system in the form and manner identified above and that I used distribution methods allowed by the SDWA. I further certify that the information included in this CCR is true and correct and is consistent with the water quality monitoring data provided to the public water system officials by the Mississippi State Department of Health, Bureau of Public Water Supply



Name/Title (President, Mayor, Owner, etc.)

6-01-17

Date

Submission options (Select one method ONLY)

Mail: (U.S. Postal Service)
MSDH, Bureau of Public Water Supply
P.O. Box 1700
Jackson, MS 39215

Fax: (601) 576 - 7800**Email:** water.reports@msdh.ms.gov**CCR Deadline to MSDH & Customers by July 1, 2017!**



CORINTH GAS & WATER DEPT.
 305 WEST WALDRON • P.O. BOX 1870 • CORINTH, MS 38835-1870
 TELEPHONE (662) 286-2263

CITY OF CORINTH
 GAS & WATER DEPT.
 P.O. BOX 1870
 CORINTH, MS 38835-1870

CUSTOMER NAME:

EXCLUSIVE CLEANERS -
 ACCOUNT NUMBER:

6785-0

BILLING DATE
5/31/17
NET AMOUNT DUE
NONE
GROSS AMOUNT DUE
.00

CUSTOMER	BILLING DATE	PAST DUE AFTER	DAYS	
6785-0	5/31/17	6/15/17	33	J
SERVICE	PREVIOUS	CURRENT	MULT.	USAGE
WTR	4/21 56290	5/24 56457	1.0	167
TOTAL AMOUNT DUE				.00

FOR "WARM NEIGHBOR" CONTRIBUTION
 CHECK HERE AND ADD \$1.00 TO YOUR
 PAYMENT

RETURN THIS STUB WITH
 YOUR PAYMENT

OUR 2017 WATER QUALITY REPORT
 IS AVAILABLE AT WWW.CGANDW.COM
 OR BY CALLING 662-286-2263

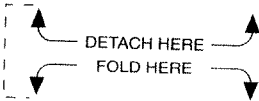

Detach Along Perforation
 Slide Finger Under Envelope Edge To Open
 MOISTEN AND FOLD TO SEAL

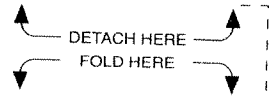

First-Class
 Postage Required
 Post Office will
 not deliver
 without proper
 postage.

CORINTH GAS & WATER DEPT
PO BOX 1870
CORINTH MS 38835-1870



CORINTH GAS & WATER DEPT.
 305 WEST WALDRON • P.O. BOX 1870 • CORINTH, MS 38835-1870
 TELEPHONE (662) 286-2263

CITY OF CORINTH
GAS & WATER DEPT.
 P.O. BOX 1870
 CORINTH, MS 38835-1870

CUSTOMER NAME:

BRINKLEY
 ACCOUNT NUMBER:

66539-8

BILLING DATE
5/19/17
NET AMOUNT DUE
NONE
GROSS AMOUNT DUE
.00

CUSTOMER	BILLING DATE	PAST DUE AFTER	DAYS	
66539-8	5/19/17	6/05/17	7	
SERVICE	PREVIOUS	CURRENT	MULT.	USAGE
BALANCE BROUGHT FORWARD				257.90
BADDEBTS/IN COMPUTER				257.90-
TOTAL AMOUNT DUE				.00
** CLOSED **				

FOR "WARM NEIGHBOR" CONTRIBUTION
 CHECK HERE AND ADD \$1.00 TO YOUR
 PAYMENT

RETURN THIS STUB WITH
 YOUR PAYMENT

** CLOSED **

OUR 2017 WATER QUALITY REPORT
 IS AVAILABLE AT WWW.CGANDW.COM
 OR BY CALLING 662-286-2263



Detach Along Perforation
 Slide Finger Under Envelope Edge To Open
 MOISTEN AND FOLD TO SEAL

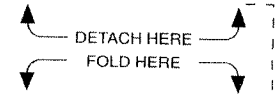

First-Class
 Postage Required
 Post Office will
 not deliver
 without proper
 postage.

CORINTH GAS & WATER DEPT
PO BOX 1870
CORINTH MS 38835-1870



CORINTH GAS & WATER DEPT.
 305 WEST WALDRON • P.O. BOX 1870 • CORINTH, MS 38835-1870
 TELEPHONE (662) 286-2263

CITY OF CORINTH
GAS & WATER DEPT.
 P.O. BOX 1870
 CORINTH, MS 38835-1870

CUSTOMER NAME:

TVRHA - S700#9
 ACCOUNT NUMBER:

68937-2

CUSTOMER	BILLING DATE	PAST DUE AFTER	DAYS	
68937-2	5/10/17	5/25/17	7	
SERVICE	PREVIOUS	CURRENT	MULT.	USAGE
	1/10	5/01		
BALANCE BROUGHT FORWARD				9.73-
CREDIT BALANCE				9.73-
** CLOSED **				

BILLING DATE
5/10/17
NET AMOUNT DUE
NONE
GROSS AMOUNT DUE
9.73-

FOR "WARM NEIGHBOR" CONTRIBUTION
 CHECK HERE AND ADD \$1.00 TO YOUR
 PAYMENT

RETURN THIS STUB WITH
 YOUR PAYMENT

** CLOSED **

OUR 2017 WATER QUALITY REPORT
 IS AVAILABLE AT WWW.CGANDW.COM
 OR BY CALLING 662-286-2263

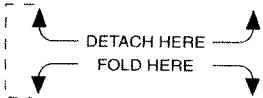

Detach Along Perforation
 Slide Finger Under Envelope Edge To Open
 MOISTEN AND FOLD TO SEAL

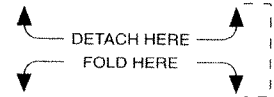

First-Class
 Postage Required
 Post Office will
 not deliver
 without proper
 postage.

CORINTH GAS & WATER DEPT
PO BOX 1870
CORINTH MS 38835-1870

CITY OF CORINTH GAS AND WATER DEPARTMENT

2017 WATER QUALITY REPORT

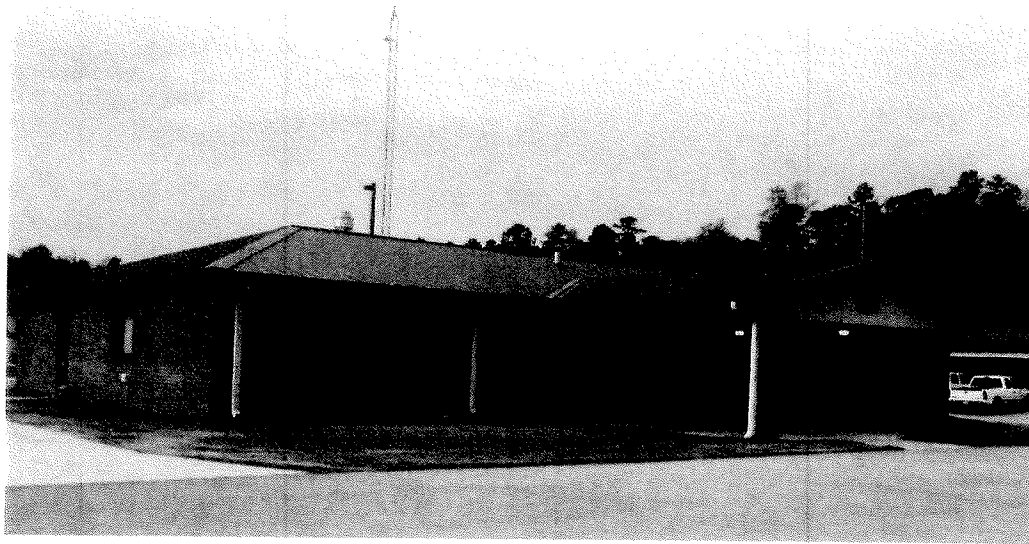

CLIFFORD G. WORSHAM

WATER TREATMENT FACILITY

ADDITIONAL INFORMATION FOR LEAD

If present, elevated levels of lead can cause serious health problems, especially for pregnant women and young children. Lead in drinking water is primarily from materials and components associated with service lines and home plumbing. Corinth Gas and Water is responsible for providing high quality drinking water, but cannot control the variety of materials used in plumbing components. When your water has been sitting for several hours you can minimize the potential for lead exposure by flushing your tap for 30 seconds to 2 minutes before using the water for drinking or cooking. If you are concerned about lead in your water you may wish to have your water tested. Information on lead in drinking water, testing methods, and steps you can take to minimize exposure is available from the Safe Drinking Water Hotline or <http://www.epa.gov/safe-water/lead>. The Mississippi State Department of Health Public Laboratory offers lead testing. Please call 601-576-7518 if you wish to have your water tested.

FLUORIDATION COMPLIANCE

To comply with the "Regulation Governing Fluoridation of Community Water Supply", CITY OF CORINTH GAS AND WATER DEPT. is required to report certain results to fluoridation of our water system. The number of months in the previous calendar year in which average fluoride sample results were within the optimal range of 0.7-1.3 ppm was 4. The percentage of fluoride samples collected the previous calendar year that was within the optimal range of 0.7-1.3 ppm was 34%.

DO YOU WANT MORE INFORMATION?

If you are interested in learning more about the Corinth Gas and Water Department, or if you have any questions concerning water quality, our office is located at 305 West Waldron Street. Our office hours are from 8:00 AM to 5:00 PM, Monday through Friday. You can also call our office (662) 286-2263 or treatment plant (662)396-2250. Our contact person is David Bass or Ken Briggs. The City of Corinth Public Utility Commission meets at 7:00 PM on the second Monday of each month at the address above. Board meetings are open to the public.

CONTINUING OUR COMMITMENT

Mission Statement

"To assure the availability of a consistently adequate supply of natural gas and water while providing for the highest quality service"

TREATED WATER QUALITY SUMMARY

The table below lists all of the drinking water contaminants that we detected during the 2016 calendar year. The presence of contaminants in the water does not necessarily indicate that the water poses a health risk. Except as indicated, the data presented in this table is from testing done in the calendar year of the report. The EPA or the State requires us to monitor for certain contaminants less than once per year because the concentrations of these contaminants do not change frequently.

INORGANIC CONTAMINANTS						
CONTAMINANT	MCL	MCLG	DETECTED	RANGE DETECTED	DATE	TYPICAL SOURCE
BARIUM	2 mg/l	2 mg/l	.015 mg/l		2016	Erosion of natural deposits
CHROMIUM	0.1 ppm	0.1 ppm	.0006 mg/l		2016	Erosion of natural deposits
FLUORIDE	4 mg/l	4 mg/l		.03 - 1.7 mg/l	2016	Erosion of natural deposits
NITRATE	10 mg/l	10 mg/l		.11 - .14 mg/l	2016	Runoff from fertilizer use or erosion of natural deposits
NITRATE / NITRITE	10 mg/l	10 mg/l		.11 - .14 mg/l		Runoff from fertilizer use or erosion of natural deposits
LEAD	15 ppb	0 ppb	6 ppb		2015	Customer plumbing and service connection
COPPER	1.3 mg/l	1.3 mg/l	.29 mg/l		2015	Customer plumbing and service connection

DISINFECTION BYPRODUCTS						
CONTAMINANT	MCL	MCLG	DETECTED	RANGE DETECTED	DATE	TYPICAL SOURCE
CHLORINE	4 mg/l	4 mg/l	1.40 mg/l	.5 - 2.80 mg/l	2016	Water additive to control microbes
TRIHALOMETHANES	80 ppb	N/A	45 ppb	14.85 - 94.1 ppb	2016	By-products of drinking water chlorination
HALOACETIC ACID	60 ppb	N/A	39 ppb	9 - 62 ppb	2016	By-products of drinking water chlorination

THE CITY OF CORINTH GAS AND WATER DEPARTMENT collected quarterly TTHM/HAA5 samples in 2016 in accordance to the DISINFECTION BYPRODUCT RULE. Our RUNNING ANNUAL AVERAGE for TTHM was 45 ppb, and HAA5 was 39 ppb. Our system is in compliance no violations were received.

ADDITIONAL CONTAMINANTS						
CONTAMINANT	MCL	MCLG	DETECTED	RANGE DETECTED	DATE	TYPICAL SOURCE
COLIFORM	1 positive	1 positive		0 positive	2016	Naturally present in the environment

UNREGULATED CONTAMINANTS						
CONTAMINANT	MRL	DETECTED	RANGE DETECTED	DATE	TYPICAL SOURCE	
HEXAVALENT CHROMIUM	.030 ppb	0.093 ppb	.051-.093 ppb	2013	Naturally-occurring element	
STRONTIUM	.30 ppb	1596 ppb	90-1596 ppb	2013	Naturally-occurring element	
VANADIUM	.20 ppb	.42 ppb	.25-.42 ppb	2013	Naturally-occurring element	
CHROMIUM	.20 ppb	.59 ppb		2013	Naturally-occurring element	
1,4 DIOXANE	.070 ppb	.84 ppb		2013	Used as solvent or solvent stabilizer in manufacturing	
BROMOCHLOROMETHANE	.010 ppb		.094-.43 ppb	2013	fire-extinguishing fluid or solvent in manufacturing pesticides	
1,1 DICHLOROTHANE	.010 ppb	.043 ppb		2013	Halogenated alkane; used as solvent	

RADIOACTIVE CONTAMINANTS						
CONTAMINANT	MCL	MCLG	DETECTED	RANGE DETECTED	DATE	TYPICAL SOURCE
RADIUM -226	5 Pci/L	0	.4 pCi/l		2016	Erosion of natural deposits

TABLE OF DEFINITIONS

AL (Action Level): The concentration of a contaminant which, if exceeded, triggers a treatment or other requirements which a water system must follow.

MCL (Maximum Contaminant Level): The highest level of a contaminant that is allowed in drinking water. Primary MCLs are set as close to the MCLGs as is economically and technologically feasible.

MCLG (Maximum Contaminant Level Goal): The level of a contaminant in drinking water below which there is no known or expected risk to health. MCLGs are set by the U. S. Environmental Protection Agency.

MRDL (Maximum Residual Disinfectant Level): The level of a disinfectant added for water treatment that may not be exceeded at the consumer's tap.

MRDLG (Maximum Residual Disinfectant Level Goal): The level of a disinfectant added

SOURCE WATER ASSESSMENT

The Safe Drinking Water Act (1996) mandates states to develop and implement Source Water Assessment Programs designed to notify public water systems and their customers regarding the susceptibility of the potable water supply to contamination (i.e. spills, floods, etc.). The Mississippi Department of Environmental Quality has completed our SWA. MDEQ has determined the rankings of our wells as follows: 3 wells "low", and 4 wells "moderate". These rankings are used to notify systems in Mississippi of the relative susceptibility of their wells to contamination. Wells with high ranking have a higher chance of becoming contaminated than the average public water well in Mississippi. For