WATER SUPPL
2015 JUN -3 AM 8:47

MISSISSIPPI STATE DEPARTMENT OF HEALTH
BUREAU OF PUBLIC WATER SUPPLY
CCR CERTIFICATION
CALENDAR YEAR 2014

Town of Tishomingo
Public Water Supply Name

0710010
List PWS ID #s for all Community Water Systems included in this CCR

The Federal Safe Drinking Water Act (SDWA) requires each Community public water system to develop and distribute a Consumer Confidence Report (CCR) to its customers each year. Depending on the population served by the public water system, this CCR must be mailed or delivered to the customers, published in a newspaper of local circulation, or provided to the customers upon request. Make sure you follow the proper procedures when distributing the CCR. **You must mail, fax or email a copy of the CCR and Certification to MSDH.** ***Please check all boxes that apply.***

Customers were informed of availability of CCR by: ***(Attach copy of publication, water bill or other)***

- ☑ Advertisement in local paper (attach copy of advertisement)
- ☑ On water bills (attach copy of bill)
- ☐ Email message (MUST Email the message to the address below)
- ☐ Other _____

Date(s) customers were informed: 5/13/15, / / , 6/01/15 Water Bills

CCR was distributed by U.S. Postal Service or other direct delivery. Must specify other direct delivery methods used _____

Date Mailed/Distributed: / /

CCR was distributed by Email (MUST Email MSDH a copy) Date Emailed: / /

- ☐ As a URL (Provide URL _____)
- ☐ As an attachment
- ☐ As text within the body of the email message

CCR was published in local newspaper. ***(Attach copy of published CCR or proof of publication)***

Name of Newspaper: The Belmont and Tishomingo Journal

Date Published: 5/13/15

CCR was posted in public places. ***(Attach list of locations)*** Date Posted: / /

CCR was posted on a publicly accessible internet site at the following address (**DIRECT URL REQUIRED**):

_____

CERTIFICATION

I hereby certify that the 2014 Consumer Confidence Report (CCR) has been distributed to the customers of this public water system in the form and manner identified above and that I used distribution methods allowed by the SDWA. I further certify that the information included in this CCR is true and correct and is consistent with the water quality monitoring data provided to the public water system officials by the Mississippi State Department of Health, Bureau of Public Water Supply.

James Terry, Mayor
Name/Title (President, Mayor, Owner, etc.)

6/01/15
Date

Deliver or send via U.S. Postal Service:
Bureau of Public Water Supply
P.O. Box 1700
Jackson, MS 39215

May be faxed to:
(601)576-7800

May be emailed to:
water.reports@msdh.ms.gov

WATER SUPPLY
2015 JUN -3 AM 8:48

2014 Annual Drinking Water Quality Report
Town of Tishomingo

PWS ID: 0710010

APRIL 13, 2015

We're very pleased to provide you with this year's Annual Water Quality Report. We want to keep you informed about the excellent water and services we have delivered to you over the past year. Our goal is and always has been, to provide to you a safe and dependable supply of drinking water. Our water source is from the natural spring water at Jackson Springs, in Tishomingo.

The source water assessment has been completed for our public water system to determine the overall susceptibility of its drinking water supply to identified potential sources of contamination. A report containing detailed information on how the susceptibility determinations were made has been furnished to our public water system and is available for viewing upon request. The spring for the Town of Tishomingo received a **moderate** ranking to contaminations.

I'm pleased to report that our drinking water meets all federal and state requirements.

If you have any questions about this report or concerning your water utility, please contact Paula Rushing at 662-438-6402.We want our valued customers to be informed about their water utility. If you want to learn more, please attend one of our regular meetings, on the first Tuesday night of each month at 7:00 p.m. at The Town Hall.

The Town of Tishomingo routinely monitors for constituents in your drinking water according to Federal and State laws. This table shows the results of our monitoring for the period of January 1st to December 31st, 2014. As water travels over the land or underground, it can pick up substances or contaminants such as microbes, inorganic and organic chemicals, and radioactive substances. All drinking water, including bottled drinking water, may be reasonably expected to contain at least small amounts of some constituents. It's important to remember that the presence of these constituents does not necessarily pose a health risk.

Action Level - the concentration of a contaminant which, if exceeded, triggers treatment or other requirements which a water system must follow.

Treatment Technique (TT) - A treatment technique is a required process intended to reduce the level of a contaminant in drinking water.

Maximum Contaminant Level - The "Maximum Allowed" (MCL) is the highest level of a contaminant that is allowed in drinking water. MCLs are set as close to the MCLGs as feasible using the best available treatment technology.

Maximum Contaminant Level Goal - The "Goal"(MCLG) is the level of a contaminant in drinking water below which there is no known or expected risk to health. MCLGs allow for a margin of safety.

MRDL: Maximum residual disinfectant level. The highest level of a disinfectant allowed in drinking water. There is convincing evidence that addition of a disinfectant is necessary for control of microbial contaminants

Parts per million (ppm) – Milligrams per liter (mg/L).

Parts per billion (ppb) – Micrograms per liter (ug/L).

WATER SUPPL
2015 JUN -3 AM 8: 48

TEST RESULTS

Contaminant	Violation Y/N	Date Collected	Level Detected	Range of Detects or # of Samples Exceeding MCL/ACL	Unit Measurement	MCLG	MCL	Likely Source of Contamination
Disinfectants & Disinfection By-Products (There is convincing evidence that addition of a disinfectant is necessary for control of microbial contaminants.)								
Chlorine (as Cl2) (ppm)	N	2014	1.0	1.0-1.10	Ppm	4	4	Water additive used to control microbes
HAA5	N	2014	2.0	No-range	Ppm	0	60.0	By-product of drinking water chlorination
Inorganic Contaminants								
Barium	N	*2013	.0207	No-range	Ppm	2	2	Discharge of drilling wastes; discharge from metal refineries; erosion of natural deposits
Cadmium	N	*2013	<.0005	No-range	Ppb	5	5	Corrosion of galvanized pipes; erosion of natural deposits; discharge from metal refineries; runoff from waste batteries and paints
Chromium	N	*2013	1.1	No- range	Ppb	100	100	Discharge from steel and pulp mills; erosion of natural deposits
Nitrite (as Nitrogen	N	2014	1.56	.02--1.56	Ppm	1	1	Runoff from fertilizer use; leaching from septic tanks, sewage; erosion of natural deposits
Copper	N	2014	0.12	.0034-.0125	ppm	1.3	AL=1.3	Corrosion of household plumbing systems; erosion of natural deposits; leaching from wood preservatives
Lead	N	2014	6.0	0-6.0	ppb	0	AL=15	Corrosion of household plumbing systems, erosion of natural deposits

*Most recent sample. No sample was required in 2014

Additional Information for Lead*

If present, elevated levels of lead can cause serious health problems, especially for pregnant women and young children. Lead in drinking water is primarily from materials and components associated with service lines and home plumbing. The Town of Tishomingo is responsible for providing high quality drinking water, but cannot control the variety of materials used in plumbing components. When your water has been sitting for several hours, you can minimize the potential for lead exposure by flushing your tap for 30 seconds to 2 minutes before using water for drinking or cooking. If you are concerned about lead in your water, you may wish to have your water tested. Information on lead in drinking water, testing methods, and steps you can take to minimize exposure is available from the Safe Drinking Water Hotline or at http://www.epa.gov/safewater/lead.Contact 601-576-7582 if you wish to have your water tested.

All sources of drinking water are subject to potential contamination by substances that are naturally occurring or man made. These substances can be microbes, inorganic or organic chemicals and radioactive substances. All drinking water, including bottled water, may reasonably be expected to contain at least small amounts of some contaminants. The presence of contaminants does not necessarily indicate that the water poses a health risk. More information about contaminants and potential health effects can be obtained by calling the Environmental Protection Agency's Safe Drinking Water Hotline at 1-800-426-4791.

Some people may be more vulnerable to contaminants in drinking water than the general population. Immuno-compromised persons such as persons with cancer undergoing chemotherapy, persons who have undergone organ transplants, people with HIV/AIDS or other immune system disorders, some elderly, and infants can be particularly at risk from infections. These people should seek advice about drinking water from their health care providers. EPA/CDC guidelines on appropriate means to lessen the risk of infection by cryptosporidium and other microbiological contaminants are available from the Safe Drinking Water Hotline (800-426-4791).

Your CCR will not be mailed to you however; you may obtain a copy at City Hall or by calling 662-438-6402 if you have questions.

WATER SUPPLY
2015 JUN -3 AM 8:48

BILLS ARE NOW DUE AND PAYABLE. LATE CHARGES ARE ADDED ON THE 16TH AND YOUR BILL MUST BE PAID IN FULL BY CLOSING TIME ON THE 25TH OR YOUR SERVICE WILL BE DISCONNECTED AND RECONNECT FEES WILL AUTOMATICALLY BE APPLIED TO YOUR ACCOUNT EVEN IF YOUR METER IS NOT PHYSICALLY LOCKED OFF. LOCK-OFFS BEGIN ON THE 26TH. FOR YOUR CONVENIENCE WE HAVE A NIGHT BOX LOCATED ON THE NORTH SIDE OR OUR BUILDING. OUR HOURS ARE MON-FRI. 8:00 AM-4:30 PM. IF YOU SEE ANY SUSPICIOUS ACTIVITIES AROUND OR NEAR OUR WATER SYSTEM, PLEASE CONTACT OUR OFFICE AT 442-438-6302. CCR REPORTS ARE NOW AVAILABLE AND READY TO BE PICKED UP AT CITY HALL....

RECEIVED - WATER S
2015 JUN -3 AM 8:48

CLASSIFIED

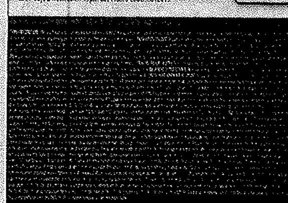

Legal Notice

BE IT ORDAINED BY THE MAYOR AND BOARD OF ALDERMEN OF THE TOWN OF GOLDEN, TISHOMINGO COUNTY, MISSISSIPPI:

AN ORDINANCE OF THE TOWN OF GOLDEN, MISSISSIPPI, PROHIBITING OPEN CONTAINERS AS IT RELATES TO THE TOWN OF GOLDEN, MISSISSIPPI BEER ORDINANCE AND PROVIDING PENALTY FOR THE VIOLATION THEREOF.

WHEREAS, the Town of Golden, pursuant to Section 67-3-65 of the Mississippi Code of 1972, as amended, is authorized to make regulations to secure the general health, safety and welfare of the Municipality; and

WHEREAS, the Town of Golden, in order to promote and protect its citizenry, finds that this Ordinance prohibiting the use of open containers is rationally related to the aforementioned purposes, is narrowly tailored to be only as restricted as needed to effect these purposes, is not arbitrary and capricious, and is necessary to the public health, safety, and welfare; and

WHEREAS, this Ordinance shall take effect and be in force thirty (30) days after its publication thereof; and

WHEREAS, all Ordinance, Resolutions and Orders in conflict with this Ordinance are hereby repealed to the extent of the conflict at the date of effect of this Ordinance;

NOW THEREFORE BE IT ORDAINED by the Mayor and Aldermen of the Town of Golden, Mississippi as follows:

Section 1.

It shall be unlawful for any person to posses an open container of beer or light wine on public property. Open Container, as used in this Ordinance shall mean any container containing light wines, beer or any alcoholic beverage that is open or has been opened and resealed. Open Container does include an empty container.

Section 2.

Any person convicted of the violation of this Ordinance shall be sentenced to pay a fine of no more than $200.00.

May 13, 2015

HELP WANTED /DRIVERS

Drivers OTR: Tired of the same old grind? Change Lanes to JST! Great Pay & Benefits! CDL-A 2yrs Exp. Req. 1-855-534-2792

Apr 22, 29 - May 6, 13

Classes-Training

AVIATION Grads work with JetBlue, Boeing, NASA and others - start here with hands on training for FAA certification. Financial aid if qualified. Call Aviation Institute of Maintenance **866-367-2510.**

MEDICAL BILLING TRAINEES NEEDED! Become a Medical Office Assistant! NO EXPERIENCE NEEDED! Online training can get you job ready! HS Diploma/GED & PC/Internet needed! 1-888-589-9683.

Employment-General

CAN YOU DIG IT? Heavy Equipment

Employment-Trucking

25 DRIVER TRAINEES NEEDED NOW!
Learn to drive for USXpress
Earn $800 per week.
Local 15-day CDL training.
Immediate Openings!
1-800-350-7364
U.S. XPRESS
SERVICE THAT MATTERS

Services

LOW-COST BURIAL INSURANCE
·Rates Start At Just $20 Mo.
·No Medical Exam Required
·Premiums May Never Go Up
·Most All Health Excepted
·We Shop (A) Rated Carriers
·Up to $25,000 in Coverage
Call Today to Receive Your FREE Quote!
888-352-1685

2014 Annual Drinking Water Quality Report
Town of Tishomingo

PWS ID: 0710010
APRIL 13, 2015

We're very pleased to provide you with this year's Annual Water Quality Report. We want to keep you informed about the excellent water and services we have delivered to you over the past year. Our goal is and always has been, to provide to you a safe and dependable supply of drinking water. Our water source is from the natural spring water at Jackson Springs, in Tishomingo.

The source water assessment has been completed for our public water system to determine the overall susceptibility of its drinking water supply to identified potential sources of contamination. A report containing detailed information on how the susceptibility determinations were made has been furnished to our public water system and is available for viewing upon request. The spring for the Town of Tishomingo received a moderate ranking to contaminations.

I'm pleased to report that our drinking water meets all federal and state requirements.

If you have any questions about this report or concerning your water utility, please contact Paula Rushing at 662-438-6402.We want our valued customers to be informed about their water utility. If you want to learn more, please attend one of our regular meetings, on the first Tuesday night of each month at 7:00 p.m. at The Town Hall.

The Town of Tishomingo routinely monitors for constituents in your drinking water according to Federal and State laws. This table shows the results of our monitoring for the period of January 1st to December 31st, 2014. As water travels over the land or underground, it can pick up substances or contaminants such as microbes, inorganic and organic chemicals, and radioactive substances. All drinking water, including bottled drinking water, may be reasonably expected to contain at least small amounts of some constituents. It's important to remember that the presence of these constituents does not necessarily pose a health risk.

Action Level - the concentration of a contaminant which, if exceeded, triggers treatment or other requirements which a water system must follow.

Treatment Technique (TT) - A treatment technique is a required process intended to reduce the level of a contaminant in drinking water.

Maximum Contaminant Level - The "Maximum Allowed" (MCL) is the highest level of a contaminant that is allowed in drinking water. MCLs are set as close to the MCLGs as feasible using the best available treatment technology.

Maximum Contaminant Level Goal - The "Goal"(MCLG) is the level of a contaminant in drinking water below which there is no known or expected risk to health. MCLGs allow for a margin of safety.

MRDL: Maximum residual disinfectant level. The highest level of a disinfectant allowed in drinking water. There is convincing evidence that addition of a disinfectant is necessary for control of microbial contaminants

Parts per million (ppm) – Milligrams per liter (mg/L).
Parts per billion (ppb) – Micrograms per liter (ug/L).

TEST RESULTS

Contaminant	Violation Y/N	Date Collected	Level Detected	Range of Detects or # of Samples Exceeding MCL/ACL	Unit Measurement	MCLG	MCL	Likely Source of Contamination
Disinfectants & Disinfection By-Products (There is convincing evidence that addition of a disinfectant is necessary for control of microbial contaminants.)								
Chlorine (as Cl2) (ppm)	N	2014	1.0	1.0-1.10	Ppm	4	4	Water additive used to control microbes
HAA5	N	2014	2.0	No-range	Ppm	0	60.0	By-product of drinking water chlorination
Inorganic Contaminants								
Barium	N	*2013	.0207	No-range	Ppm	2	2	Discharge of drilling wastes; discharge from metal refineries; erosion of natural deposits
Cadmium	N	*2013	<.0005	No-range	Ppb	5	5	Corrosion of galvanized pipes; erosion of natural deposits; discharge from metal refineries; runoff from waste batteries and paints
Chromium	N	*2013	1.1	No-range	Ppb	100	100	Discharge from steel and pulp mills; erosion of natural deposits
Nitrite (as Nitrogen	N	2014	1.56	.02–1.56	Ppm	1	1	Runoff from fertilizer use; leaching from septic tanks, sewage; erosion of natural deposits
Copper	N	2014	0.12	.0034-.0125	ppm	1.3	AL=1.3	Corrosion of household plumbing systems; erosion of natural deposits; leaching from wood preservatives
Lead	N	2014	6.0	0-6.0	ppb	0	AL=15	Corrosion of household plumbing systems; erosion of natural deposits

*Most recent sample. No sample was required in 2014

****Additional Information for Lead*****

If present, elevated levels of lead can cause serious health problems, especially for pregnant women and young children. Lead in drinking water is primarily from materials and components associated with service lines and home plumbing. The Town of Tishomingo is responsible for providing high quality drinking water, but cannot control the variety of materials used in plumbing components. When your water has been sitting for several hours, you can minimize the potential for lead exposure by flushing your tap for 30 seconds to 2 minutes before using water for drinking or cooking. If you are concerned about lead in your water, you may wish to have your water tested. Information on lead in drinking water, testing methods, and steps you can take to minimize exposure is available from the Safe Drinking Water Hotline or at http://www.epa.gov/safewater/lead.Contact 601-576-7582 if you wish to have your water tested.

All sources of drinking water are subject to potential contamination by substances that are naturally occurring or man made. These substances can be microbes, inorganic or organic