

MISSISSIPPI STATE DEPARTMENT OF HEALTH
BUREAU OF PUBLIC WATER SUPPLY
CCR CERTIFICATION FORM
CALENDAR YEAR 2012

2013 JUN -3 AM 9: 23

Star Water Company
Public Water Supply Name

0610027

List PWS ID #s for all Community Water Systems included in this CCR

The Federal Safe Drinking Water Act (SDWA) requires each Community public water system to develop and distribute a Consumer Confidence Report (CCR) to its customers each year. Depending on the population served by the public water system, this CCR must be mailed or delivered to the customers, published in a newspaper of local circulation, or provided to the customers upon request. Make sure you follow the proper procedures when distributing the CCR. Since this is the first year of electronic delivery, we request you mail or fax a hard copy of the CCR and Certification Form to MSDH. Please check all boxes that apply.

Customers were informed of availability of CCR by: *(Attach copy of publication, water bill or other)*

- Advertisement in local paper (attach copy of advertisement)
- On water bills (attach copy of bill)
- Email message (MUST Email the message to the address below)
- Other _____

Date(s) customers were informed: 5 / 15 / 13, / / , / /

CCR was distributed by U.S. Postal Service or other direct delivery. Must specify other direct delivery methods used _____

Date Mailed/Distributed: _____ / _____ / _____

- CCR was distributed by Email (MUST Email MSDH a copy) Date Emailed: _____ / _____ / _____
 - As a URL (Provide URL _____)
 - As an attachment
 - As text within the body of the email message

CCR was published in local newspaper. *(Attach copy of published CCR or proof of publication)*

Name of Newspaper: Rankin Co. News

Date Published: 5 / 15 / 13 *At water fee office location!*

CCR was posted in public places. *(Attach list of locations)* Date Posted: 5 / 15 / 13

CCR was posted on a publicly accessible internet site at the following address (DIRECT URL REQUIRED):

CERTIFICATION

I hereby certify that the 2012 Consumer Confidence Report (CCR) has been distributed to the customers of this public water system in the form and manner identified above and that I used distribution methods allowed by the SDWA. I further certify that the information included in this CCR is true and correct and is consistent with the water quality monitoring data provided to the public water system officials by the Mississippi State Department of Health, Bureau of Public Water Supply.

Dora Jean Whately, Pres.
Name/Title (President, Mayor, Owner, etc.)

5-28-13
Date

Deliver or send via U.S. Postal Service:
Bureau of Public Water Supply
P.O. Box 1700
Jackson, MS 39215

May be faxed to:
(601)576-7800

May be emailed to:
Melanie.Yanklowski@msdh.state.ms.us

2013 MAY -3 PM 3:46

2012 Annual Drinking Water Quality Report
 Star Water Company, Inc.
 PWS#: 0610027
 April 2013

We're pleased to present to you this year's Annual Quality Water Report. This report is designed to inform you about the quality water and services we deliver to you every day. Our constant goal is to provide you with a safe and dependable supply of drinking water. We want you to understand the efforts we make to continually improve the water treatment process and protect our water resources. We are committed to ensuring the quality of your water. Our water source is from wells drawing from the Cockfield Formation and the Forest Hill Aquifers.

The source water assessment has been completed for our public water system to determine the overall susceptibility of its drinking water supply to identified potential sources of contamination. A report containing detailed information on how the susceptibility determinations were made has been furnished to our public water system and is available for viewing upon request. The wells for the Star Water Company, Inc. have received moderate susceptibility rankings to contamination.

If you have any questions about this report or concerning your water utility, please contact Dora Jean Whatley at 601-845-1435. We want our valued customers to be informed about their water utility. If you want to learn more, please attend any of our regularly scheduled meetings. They are held on the second Thursday of each month at 7:00 PM at the water office.

We routinely monitor for constituents in your drinking water according to Federal and State laws. This table below lists all of the drinking water contaminants that we detected during the period of January 1st to December 31st, 2012. In cases where monitoring wasn't required in 2012, the table reflects the most recent results. As water travels over the surface of land or underground, it dissolves naturally occurring minerals and, in some cases, radioactive materials and can pick up substances or contaminants from the presence of animals or from human activity; microbial contaminants, such as viruses and bacteria, that may come from sewage treatment plants, septic systems, agricultural livestock operations, and wildlife; inorganic contaminants, such as salts and metals, which can be naturally occurring or result from urban storm-water runoff, industrial, or domestic wastewater discharges, oil and gas production, mining, or farming; pesticides and herbicides, which may come from a variety of sources such as agriculture, urban storm-water runoff, and residential uses; organic chemical contaminants, including synthetic and volatile organic chemicals, which are by-products of industrial processes and petroleum production, and can also come from gas stations and septic systems; radioactive contaminants, which can be naturally occurring or be the result of oil and gas production and mining activities. In order to ensure that tap water is safe to drink, EPA prescribes regulations that limit the amount of certain contaminants in water provided by public water systems. All drinking water, including bottled drinking water, may be reasonably expected to contain at least small amounts of some constituents. It's important to remember that the presence of these constituents does not necessarily indicate that the water poses a health risk.

In this table you will find many terms and abbreviations you might not be familiar with. To help you better understand these terms we've provided the following definitions:

Action Level - the concentration of a contaminant which, if exceeded, triggers treatment or other requirements which a water system must follow.

Maximum Contaminant Level (MCL) - The "Maximum Allowed" (MCL) is the highest level of a contaminant that is allowed in drinking water. MCLs are set as close to the MCLGs as feasible using the best available treatment technology.

Maximum Contaminant Level Goal (MCLG) - The "Goal"(MCLG) is the level of a contaminant in drinking water below which there is no known or expected risk to health. MCLGs allow for a margin of safety.

Maximum Residual Disinfectant Level (MRDL) - The highest level of a disinfectant allowed in drinking water. There is convincing evidence that addition of a disinfectant is necessary for control microbial contaminants.

Maximum Residual Disinfectant Level Goal (MRDLG) - The level of a drinking water disinfectant below which there is no known or expected risk of health. MRDLGs do not reflect the benefits of the use of disinfectants to control microbial contaminants.

Parts per million (ppm) or Milligrams per liter (mg/l) - one part per million corresponds to one minute in two years or a single penny in \$10,000.

Parts per billion (ppb) or Micrograms per liter - one part per billion corresponds to one minute in 2,000 years, or a single penny in \$10,000,000.

TEST RESULTS

Contaminant	Violation Y/N	Date Collected	Level Detected	Range of Detects or # of Samples Exceeding MCL/ACL	Unit Measurement	MCLG	MCL	Likely Source of Contamination
-------------	---------------	----------------	----------------	--	------------------	------	-----	--------------------------------

Inorganic Contaminants



10. Barium	N	2010*	.008	.007 - .008	ppm	2	2	Discharge of drilling wastes; discharge from metal refineries; erosion of natural deposits
13. Chromium	N	2010*	2	1.4 - 2	ppb	100	100	Discharge from steel and pulp mills; erosion of natural deposits
14. Copper	N	2009/11*	.4	0	ppm	1.3	AL=1.3	Corrosion of household plumbing systems; erosion of natural deposits; leaching from wood preservatives
16. Fluoride	N	2010*	.326	.314 - .326	ppm	4	4	Erosion of natural deposits; water additive which promotes strong teeth; discharge from fertilizer and aluminum factories
17. Lead	N	2009/11*	2	0	ppb	0	AL=15	Corrosion of household plumbing systems, erosion of natural deposits

Disinfection By-Products

81. HAA5	N	2012	51	No Range	ppb	0	60	By-Product of drinking water disinfection.
82. TTHM [Total trihalomethanes]	N	2012	68.9	No Range	ppb	0	80	By-product of drinking water chlorination.
Chlorine	N	2012	.8	.6 - .9	mg/l	0	MDRL = 4	Water additive used to control microbes

* Most recent sample. No sample required for 2011.

As you can see by the table, our system had no contaminant violations. We're proud that your drinking water meets or exceeds all Federal and State requirements. We have learned through our monitoring and testing that some constituents have been detected however the EPA has determined that your water IS SAFE at these levels.

We are required to monitor your drinking water for specific constituents on a monthly basis. Results of regular monitoring are an indicator of whether or not our drinking water meets health standards. We did complete the monitoring requirements for bacteriological sampling that showed no coliform present. In an effort to ensure systems complete all monitoring requirements, MSDH now notifies systems of any missing samples prior to the end of the compliance period.

If present, elevated levels of lead can cause serious health problems, especially for pregnant women and young children. Lead in drinking water is primarily from materials and components associated with service lines and home plumbing. Our Water Association is responsible for providing high quality drinking water, but cannot control the variety of materials used in plumbing components. When your water has been sitting for several hours, you can minimize the potential for lead exposure by flushing your tap for 30 seconds to 2 minutes before using water for drinking or cooking. If you are concerned about lead in your water, you may wish to have your water tested. Information on lead in drinking water, testing methods, and steps you can take to minimize exposure is available from the Safe Drinking Water Hotline or at <http://www.epa.gov/safewater/lead>. The Mississippi State Department of Health Public Health Laboratory offers lead testing. Please contact 601.576.7582 if you wish to have your water tested.

All sources of drinking water are subject to potential contamination by substances that are naturally occurring or man made. These substances can be microbes, inorganic or organic chemicals and radioactive substances. All drinking water, including bottled water, may reasonably be expected to contain at least small amounts of some contaminants. The presence of contaminants does not necessarily indicate that the water poses a health risk. More information about contaminants and potential health effects can be obtained by calling the Environmental Protection Agency's Safe Drinking Water Hotline at 1-800-426-4791.

Some people may be more vulnerable to contaminants in drinking water than the general population. Immuno-compromised persons such as persons with cancer undergoing chemotherapy, persons who have undergone organ transplants, people with HIV/AIDS or other immune system disorders, some elderly, and infants can be particularly at risk from infections. These people should seek advice about drinking water from their health care providers. EPA/CDC guidelines on appropriate means to lessen the risk of infection by cryptosporidium and other microbiological contaminants are available from the Safe Drinking Water Hotline 1-800-426-4791.

*****April 1, 2013 MESSAGE FROM MSDH CONCERNING RADIOLOGICAL SAMPLING*****

In accordance with the Radionuclides Rule, all community public water supplies were required to sample quarterly for radionuclides beginning January 2007 – December 2007. Your public water supply completed sampling by the scheduled deadline; however, during an audit of the Mississippi State Department of Health Radiological Health Laboratory, the Environmental Protection Agency (EPA) suspended analyses and reporting of radiological compliance samples and results until further notice. Although this was not the result of inaction by the public water supply, MSDH was required to issue a violation. This is to notify you that as of this date, your water system has completed the monitoring requirements and is now in compliance with the Radionuclides Rule. If you have any questions, please contact Karen Walters, Director of Compliance & Enforcement, Bureau of Public Water Supply, at 601.576.7518.

The Star Water Company, Inc. works around the clock to provide top quality water to every tap. We ask that all our customers help us protect our water sources, which are the heart of our community, our way of life and our children's future.

AFFIDAVIT

2013 JUN -3 AM 9: 23

PROOF OF PUBLICATION

RANKIN COUNTY NEWS • P.O. BOX 107 • BRANDON, MS 39043

STATE OF MISSISSIPPI
COUNTY OF RANKIN

THIS 15TH DAY OF MAY, 2013, personally came Marcus Bowers, publisher of the Rankin County News

istration for new stu-
ntering NWRES 2013-
be 8-11 AM and 1-3
May 28 through June
2 and will resume on
2013.

NWR Elementary
s: May 14, MCT2
age Arts/Reading,
3-5; May 15, MCT2
age Arts/Writing
s 3-5); May 16, MCT2
Grades 3-5).

gestions for all the
ts taking the MCT's:
need some physi-
ivity to get the body
ed up'. They need 10
of sleep. They need
plete breakfast every
testing. They need
agement. They need
school ON TIME.

5TH (Fifth) Graders
RES will graduate in
nony on Friday, May
PM, in the NWRHS

ng Water Quality Report
Company, Inc.
F: 0610027
ril 2013

Report. This report is designed to inform you about the quality water
provide you with a safe and dependable supply of drinking water. We
the water treatment process and protect our water resources. We

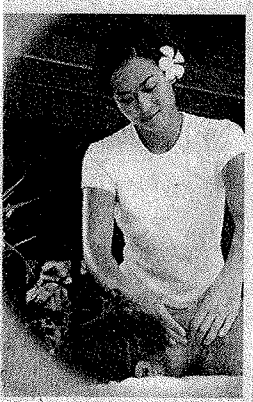

Bre
Bj
Ser
Full groo
Mini groo
Bath & E
Groom n
Shampo
natural-r
chemical
6
Gr
*drop off

Medicare
Supplement
HOW TO
Save TO
40%
L. D. O'Mire
Financial Services
Call us at
1.800.844.3254
601.573.9325

a weekly newspaper printed and published in the City of Bran-
don, In the County of Rankin and State aforesaid, before me the
undersigned officer in and for said County and State, who being
duly sworn, deposes and says that said newspaper has been pub-
lished for more than 12 months prior to the first publication of the
attached notice and is qualified under Chapter 13-3-31, Laws of
Mississippi, 1936, and laws supplementary and amendatory thereto,
and that a certain

ANNUAL DRINKING WATER QUALITY REPORT
STAR WATER COMPANY, INC.

a copy of which is hereto attached, was published in said newspaper
One (1) week, as follows, to-wit:

Vol 165 No. 43 on the 15th day of May, 2013

Marcus Bowers
MARCUS BOWERS, Publisher

Sworn to and subscribed before me by the aforementioned
Marcus Bowers this 15th day of May, 2013

Frances Conger, Notary Public
FRANCES CONGER
My Commission Expires: January 25, 2014

PRINTER'S FEE:

3 column by 14 inch ad at \$7.00 per column inch.....	\$294.00
Proof of Publication ID No. 28593	3.00
TOTAL	\$297.00

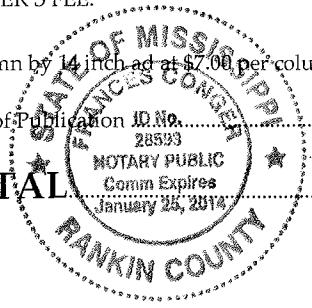

I pleased to present to you this year's Annual Quality Water Report. This report is designed to inform you about the quality water services we deliver to you every day. Our constant goal is to provide you with a safe and dependable supply of drinking water. We want you to understand the efforts we make to continually improve the water treatment process and protect our water resources. We are committed to ensuring the quality of your water. Our water source is from wells drawing from the Cockfield Formation and the Hill Aquifers.

A source water assessment has been completed for our public water system to determine the overall susceptibility of its drinking water supply to identified potential sources of contamination. A report containing detailed information on how the susceptibility evaluations were made has been furnished to our public water system and is available for viewing upon request. The wells for the Water Company, Inc. have received moderate susceptibility rankings to contamination.

If you have any questions about this report or concerning your water utility, please contact Dora Jean Whalley at 601-845-1435. We encourage our valued customers to be informed about their water utility. If you want to learn more, please attend any of our regularly scheduled meetings. They are held on the second Thursday of each month at 7:00 PM at the water office.

We routinely monitor for constituents in your drinking water according to Federal and State laws. This table below lists all of the drinking water contaminants that we detected during the period of January 1st to December 31st, 2012. In cases where monitoring is required in 2012, the table reflects the most recent results. As water travels over the surface of land or underground, it dissolves naturally occurring minerals and, in some cases, radioactive materials and can pick up substances or contaminants from the presence of animals or from human activity; microbial contaminants, such as viruses and bacteria, that may come from sewage treatment plants, septic systems, agricultural livestock operations, and wildlife; inorganic contaminants, such as salts and metals, which can be naturally occurring or result from urban storm-water runoff, industrial, or domestic wastewater discharges, oil and gas production, mining, or other uses; organic chemical contaminants, including synthetic and volatile organic chemicals, which are by-products of industrial processes and petroleum production, and can also come from gas stations and septic systems; radioactive contaminants, which can naturally occur or be the result of oil and gas production and mining activities. In order to ensure that tap water is safe to drink, the Safe Drinking Water Act requires regulations that limit the amount of certain contaminants in water provided by public water systems. All drinking water from public water systems must be regularly tested to ensure that it contains at least small amounts of some constituents. It's important to note that the presence of these constituents does not necessarily indicate that the water poses a health risk.

This table will find many terms and abbreviations you might not be familiar with. To help you better understand these terms we've provided the following definitions:

Level - the concentration of a contaminant which, if exceeded, triggers treatment or other requirements which a water system must follow.

Maximum Contaminant Level (MCL) - The "Maximum Allowed" (MCL) is the highest level of a contaminant that is allowed in drinking water. MCLs are set as close to the MCLGs as feasible using the best available treatment technology.

Maximum Contaminant Level Goal (MCLG) - The "Goal" (MCLG) is the level of a contaminant in drinking water below which there is no or expected risk to health. MCLGs allow for a margin of safety.

Maximum Residual Disinfectant Level (MRDL) - The highest level of a disinfectant allowed in drinking water. There is convincing evidence that addition of a disinfectant is necessary for control microbial contaminants.

Maximum Residual Disinfectant Level Goal (MRDLG) - The level of a drinking water disinfectant below which there is no known or expected risk of health. MRDLGs do not reflect the benefits of the use of disinfectants to control microbial contaminants.

1 part per million (ppm) or Milligrams per liter (mg/l) - one part per million corresponds to one minute in two years or a single penny in \$100.

1 part per billion (ppb) or Micrograms per liter - one part per billion corresponds to one minute in 2,000 years, or a single penny in \$200,000.

TEST RESULTS

Contaminant	Violation Y/N	Date Collected	Level Detected	Range of Detects or # of Samples Exceeding MCL/MCLG	Unit Measure	MCLG	MCL	Likely Source of Contamination
Organic Contaminants								
Antimony	N	2010*	.008	.007 - .008	ppm	2	2	Discharge of dishing wastes; discharge from metal refineries; erosion of natural deposits
Chromium	N	2010*	2	1.4 - 2	ppb	100	100	Discharge from steel and pulp mills; erosion of natural deposits
Copper	N	2009/11*	.4	0	ppm	1.3	AL=1.3	Corrosion of household plumbing systems; erosion of natural deposits; leaching from wood preservatives
Fluoride	N	2010*	.325	.314 - .326	ppm	4	4	Erosion of natural deposits; water additive which promotes strong teeth; discharge from fertilizer and aluminum factories
Lead	N	2009/11*	2	0	ppb	0	AL=15	Corrosion of household plumbing systems; erosion of natural deposits
Disinfection By-Products								
HAAs	N	2012	51	No Range	ppb	0	50	By-Product of drinking water disinfection
THMs (halomethanes)	N	2012	68.9	No Range	ppb	0	80	By-product of drinking water chlorination
Trihalomethanes	N	2012	.8	.6 - .9	mg/l	0	MDRL = 4	Water additive used to control microbes

** recent sample. No sample required for 2011.*
 As you can see by the table, our system had no contaminant violations. We're proud that your drinking water meets or exceeds all Federal and State requirements. We have learned through our monitoring and testing that some constituents have been detected over the EPA has determined that your water is SAFE at these levels.

We are required to monitor your drinking water for specific constituents on a monthly basis. Results of regular monitoring are an indicator of whether or not our drinking water meets health standards. We did complete the monitoring requirements for bacteriological testing that showed no coliform present. In an effort to ensure systems complete all monitoring requirements, MSDH now notifies us of any missing samples prior to the end of the compliance period.

Exposure to elevated levels of lead can cause serious health problems, especially for pregnant women and young children. Lead in drinking water is primarily from materials and components associated with service lines and home plumbing. Our Water Association is unable to provide high quality drinking water, but cannot control the variety of materials used in plumbing components. When water has been sitting for several hours, you can minimize the potential for lead exposure by flushing your tap for 30 seconds to 2 minutes before using water for drinking or cooking. If you are concerned about lead in your water, you may wish to have your water tested. Information on lead in drinking water, testing methods, and steps you can take to minimize exposure is available from the Safe Drinking Water Hotline or at <http://www.epa.gov/leadandwater>. The Mississippi State Department of Health Public Health Laboratory offers lead testing. Please contact 601.576.7582 if you wish to have your water tested.

Drinking water sources are subject to potential contamination by substances that are naturally occurring or man made. These substances can be microbes, inorganic or organic chemicals and radioactive substances. All drinking water, including bottled water, is reasonably expected to contain at least small amounts of some contaminants. The presence of contaminants does not necessarily indicate that the water poses a health risk. More information about contaminants and potential health effects can be obtained by calling the Environmental Protection Agency's Safe Drinking Water Hotline at 1-800-426-4791.

Some people may be more vulnerable to contaminants in drinking water than the general population. Immuno-compromised persons (such as persons with cancer undergoing chemotherapy, persons who have undergone organ transplants, people with HIV/AIDS or other immune system disorders, some elderly, and infants) can be particularly at risk from infections. These people should seek advice from their health care providers. EPA/CDC guidelines on appropriate means to lessen the risk of infection by drinking water from their health care providers. EPA/CDC guidelines on appropriate means to lessen the risk of infection by drinking water from their health care providers. EPA/CDC guidelines on appropriate means to lessen the risk of infection by drinking water from their health care providers. EPA/CDC guidelines on appropriate means to lessen the risk of infection by drinking water from their health care providers. EPA/CDC guidelines on appropriate means to lessen the risk of infection by drinking water from their health care providers.

******April 1, 2013 MESSAGE FROM MSDH CONCERNING RADIOLOGICAL SAMPLING******

In accordance with the Radionuclides Rule, all community public water supplies were required to sample quarterly for radionuclides beginning January 2007 - December 2007. Your public water supply completed sampling by the scheduled deadline; however, during the period of the Mississippi State Department of Health Radiological Health Laboratory, the Environmental Protection Agency (EPA) required analyses and reporting of radiological compliance samples and results until further notice. Although this was not the result of the public water supply, MSDH was required to issue a violation. This is to notify you that as of this date, your water has not completed the monitoring requirements and is now in compliance with the Radionuclides Rule. If you have any questions, please contact Karen Walters, Director of Compliance & Enforcement, Bureau of Public Water Supply, at 601.576.7518.

Star Water Company, Inc. works around the clock to provide top quality water to every tap. We ask that all our customers help us protect our water sources, which are the heart of our community, our way of life and our children's future.

and in the County of Rankin and State of Mississippi, undersigned officer in and for said County and State duly sworn, deposes and says that said newspaper published for more than 12 months prior to the first published notice and is qualified under Chapter 13 Mississippi, 1936, and laws supplementary and amendatory thereof and that a certain

ANNUAL DRINKING WATER QUALITY

STAR WATER COMPANY, INC.

A copy of which is hereto attached, was published in: One (1) week, as follows, to-wit:

Vol 165 No. 43 on the 15th day of May, 2013

Marcus Bowers

MARCUS BOWERS, Publisher

Sworn to and subscribed before me by the aforementioned Marcus Bowers this 15th day of May, 2013

Frances Conger N
 FRANCES CONGER
 My Commission Expires: January 25, 2014

PRINTER'S FEE:

3 column by 14 inch ad at \$7.00 per column inch.....

Proof of Publication (Pub. No. 28533)

TOTAL
 NOTARY PUBLIC
 Comm Expires January 25, 2014
 FRANKLIN COUNTY