

2012 JUN 28 AM 9: 34

BUREAU OF PUBLIC WATER SUPPLY

CALENDAR YEAR 2011 CONSUMER CONFIDENCE REPORT
CERTIFICATION FORMNew Providence Water Assn
Public Water Supply Name4100006
List PWS ID #s for all Water Systems Covered by this CCR

The Federal Safe Drinking Water Act requires each *community* public water system to develop and distribute a consumer confidence report (CCR) to its customers each year. Depending on the population served by the public water system, this CCR must be mailed to the customers, published in a newspaper of local circulation, or provided to the customers upon request.

Please Answer the Following Questions Regarding the Consumer Confidence Report

- Customers were informed of availability of CCR by: (*Attach copy of publication, water bill or other*)
- Advertisement in local paper
- On water bills
- Other Library

Date customers were informed: 6/7/12

- CCR was distributed by mail or other direct delivery. Specify other direct delivery methods:

Date Mailed/Distributed: / /

- CCR was published in local newspaper. (*Attach copy of published CCR or proof of publication*)

Name of Newspaper: _____

Date Published: / /

- CCR was posted in public places. (*Attach list of locations*)

Date Posted: 6/22/12 Posted in Library

- CCR was posted on a publicly accessible internet site at the address: www. _____

CERTIFICATION

I hereby certify that a consumer confidence report (CCR) has been distributed to the customers of this public water system in the form and manner identified above. I further certify that the information included in this CCR is true and correct and is consistent with the water quality monitoring data provided to the public water system officials by the Mississippi State Department of Health, Bureau of Public Water Supply.

DELIE EDGAR operator
Name/Title (President, Mayor, Owner, etc.)6/26/12
Date

Mail Completed Form to: Bureau of Public Water Supply/P.O. Box 1700/Jackson, MS 39215
Phone: 601-576-7518

6

2012 MAY 31 PM 4: 53

2011 Annual Drinking Water Quality Report
 New Providence Water Association
 PWS#: 0400006
 May 2012

We're pleased to present to you this year's Annual Quality Water Report. This report is designed to inform you about the quality water and services we deliver to you every day. Our constant goal is to provide you with a safe and dependable supply of drinking water. We want you to understand the efforts we make to continually improve the water treatment process and protect our water resources. We are committed to ensuring the quality of your water. Our water source is from wells drawing from the Meridian Upper Wilcox, Middle Wilcox and Lower Wilcox Aquifers.

If you have any questions about this report or concerning your water utility, please contact Dale Edgar at 601-540-7795. We want our valued customers to be informed about their water utility. If you want to learn more, please attend any of our regularly scheduled meetings. They are held on the third Tuesday of each month at 1:00 PM at the Handy Stop Grocery on HWY 35N.

The source water assessment has been completed for our public water system to determine the overall susceptibility of its drinking water supply to identify potential sources of contamination. A report containing detailed information on how the susceptibility determinations were made has been furnished to our public water system and is available for viewing upon request. The wells for the New Providence Water Association have received lower susceptibility rankings to contamination.

We routinely monitor for constituents in your drinking water according to Federal and State laws. This table below lists all of the drinking water contaminants that were detected during the period of January 1st to December 31st, 2011. In cases where monitoring wasn't required in 2011, the table reflects the most recent results. As water travels over the surface of land or underground, it dissolves naturally occurring minerals and, in some cases, radioactive materials and can pick up substances or contaminants from the presence of animals or from human activity; microbial contaminants, such as viruses and bacteria, that may come from sewage treatment plants, septic systems, agricultural livestock operations, and wildlife; inorganic contaminants, such as salts and metals, which can be naturally occurring or result from urban storm-water runoff, industrial, or domestic wastewater discharges, oil and gas production, mining, or farming; pesticides and herbicides, which may come from a variety of sources such as agriculture, urban storm-water runoff, and residential uses; organic chemical contaminants, including synthetic and volatile organic chemicals, which are by-products of industrial processes and petroleum production, and can also come from gas stations and septic systems; radioactive contaminants, which can be naturally occurring or be the result of oil and gas production and mining activities. In order to ensure that tap water is safe to drink, EPA prescribes regulations that limit the amount of certain contaminants in water provided by public water systems. All drinking water, including bottled drinking water, may be reasonably expected to contain at least small amounts of some constituents. It's important to remember that the presence of these constituents does not necessarily indicate that the water poses a health risk.

In this table you will find many terms and abbreviations you might not be familiar with. To help you better understand these terms we've provided the following definitions:

Action Level - the concentration of a contaminant which, if exceeded, triggers treatment or other requirements which a water system must follow.

Treatment Technique (TT) - A treatment technique is a required process intended to reduce the level of a contaminant in drinking water.

Maximum Contaminant Level (MCL) - The "Maximum Allowed" (MCL) is the highest level of a contaminant that is allowed in drinking water. MCLs are set as close to the MCLGs as feasible using the best available treatment technology.

Maximum Contaminant Level Goal (MCLG) - The "Goal"(MCLG) is the level of a contaminant in drinking water below which there is no known or expected risk to health. MCLGs allow for a margin of safety.

Maximum Residual Disinfectant Level (MRDL) - The highest level of a disinfectant allowed in drinking water. There is convincing evidence that addition of a disinfectant is necessary for control microbial contaminants.

Maximum Residual Disinfectant Level Goal (MRDLG) - The level of a drinking water disinfectant below which there is no known or expected risk of health. MRDLGs do not reflect the benefits of the use of disinfectants to control microbial contaminants.

| TEST RESULTS | | | | | | | | |
|-------------------------------------|---------------|----------------|----------------|--|--------------------|------|-----|--------------------------------|
| Contaminant | Violation Y/N | Date Collected | Level Detected | Range of Detects or # of Samples Exceeding MCL/ACL | Unit Measure -ment | MCLG | MCL | Likely Source of Contamination |
| Microbiological Contaminants | | | | | | | | |

| | | | | | | | | |
|---------------------------------|---|----------|----------|-----------|-----|-----|--|--|
| 1. Total Coliform Bacteria | N | December | Positive | 2 | NA | 0 | presence of coliform bacteria in 5% of monthly samples | Naturally present in the environment |
| Inorganic Contaminants | | | | | | | | |
| 10. Barium | N | 2011 | .009 | No Range | ppm | 2 | 2 | Discharge of drilling wastes; discharge from metal refineries; erosion of natural deposits |
| 13. Chromium | N | 2011 | 1 | No Range | ppb | 100 | 100 | Discharge from steel and pulp mills; erosion of natural deposits |
| 14. Copper | N | 2009/11 | .1 | 0 | ppm | 1.3 | AL=1.3 | Corrosion of household plumbing systems; erosion of natural deposits; leaching from wood preservatives |
| 17. Lead | N | 2009/11 | 1 | 0 | ppb | 0 | AL=15 | Corrosion of household plumbing systems, erosion of natural deposits |
| 20. Nitrite (as Nitrogen) | N | 2011 | .04 | No Range | ppm | 1 | 1 | Runoff from fertilizer use; leaching from septic tanks, sewage; erosion of natural deposits |
| Disinfection By-Products | | | | | | | | |
| Chlorine | N | 2011 | .8 | .5 – 1.94 | ppm | 0 | MRDL = 4 | Water additive used to control microbes |

* Most recent sample. No sample required for 2011.

Microbiological Contaminants:

(1) Total Coliform. Coliforms are bacteria that are naturally present in the environment and are used as an indicator that other, potentially-harmful, bacteria may be present. Coliforms were found in more samples than allowed and this was a warning of potential problems.

We are required to monitor your drinking water for specific constituents on a monthly basis. Results of regular monitoring are an indicator of whether or not our drinking water meets health standards. During December 2011, we tested positive for 2 total coliform bacteriological sample(s). The standard is that no more than 1 sample per month of our samples may do so. No bacteria were reported in the subsequent testing and further testing showed that the problem was resolved.

If present, elevated levels of lead can cause serious health problems, especially for pregnant women and young children. Lead in drinking water is primarily from materials and components associated with service lines and home plumbing. Our Water Association is responsible for providing high quality drinking water, but cannot control the variety of materials used in plumbing components. When your water has been sitting for several hours, you can minimize the potential for lead exposure by flushing your tap for 30 seconds to 2 minutes before using water for drinking or cooking. If you are concerned about lead in your water, you may wish to have your water tested. Information on lead in drinking water, testing methods, and steps you can take to minimize exposure is available from the Safe Drinking Water Hotline or at <http://www.epa.gov/safewater/lead>. The Mississippi State Department of Health Public Health Laboratory offers lead testing. Please contact 601.576.7582 if you wish to have your water tested.

All sources of drinking water are subject to potential contamination by substances that are naturally occurring or man made. These substances can be microbes, inorganic or organic chemicals and radioactive substances. All drinking water, including bottled water, may reasonably be expected to contain at least small amounts of some contaminants. The presence of contaminants does not necessarily indicate that the water poses a health risk. More information about contaminants and potential health effects can be obtained by calling the Environmental Protection Agency's Safe Drinking Water Hotline at 1-800-426-4791.

Some people may be more vulnerable to contaminants in drinking water than the general population. Immuno-compromised persons such as persons with cancer undergoing chemotherapy, persons who have undergone organ transplants, people with HIV/AIDS or other immune system disorders, some elderly, and infants can be particularly at risk from infections. These people should seek advice about drinking water from their health care providers. EPA/CDC guidelines on appropriate means to lessen the risk of infection by cryptosporidium and other microbiological contaminants are available from the Safe Drinking Water Hotline 1-800-426-4791.

*******A MESSAGE FROM MSDH CONCERNING RADIOLOGICAL SAMPLING*******

In accordance with the Radionuclides Rule, all community public water suppliers were required to sample quarterly for radionuclides beginning January 2007 – December 2007. Your public water supply completed sampling by the scheduled deadline; however, during an audit of the Mississippi State Department of Health Radiological health laboratory, the Environmental Protection Agency (EPA) suspended analyses and reporting of radiological compliance samples and results until further notice. Although this was not the result of inaction by the public water supply, MSDH was required to issue a violation. This is to notify you that as of this date, your water system has not completed the monitoring requirements. The Bureau of Public Water Supply has taken action to ensure that your water system be returned to compliance by March 31, 2013. If you have any questions, please contact Melissa Parker, Deputy Director, Bureau of Public Water Supply, at 601.576.7518.

The New Providence Water Association works around the clock to provide top quality water to every tap. We ask that all our customers help us protect our water sources, which are the heart of our community, our way of life and our children's future.

PROOF OF PUBLICATION

RECEIVED-WATER SUPPLY

THE STATE OF MISSISSIPPI,
LEAKE COUNTY

2012 JUN 28 AM 9: 34

Personally came before the undersigned Authority Brenda B. Howell duly qualified for Leake County, Mississippi John H. Keith, Publisher of THE CARTHAGINIAN, a newspaper, published in the City of

Carthage, State and County aforesaid, who being duly sworn, deposes and says that publication of notice, of which the annexed is a copy, has been made in said paper 1 times consecutively, to wit.

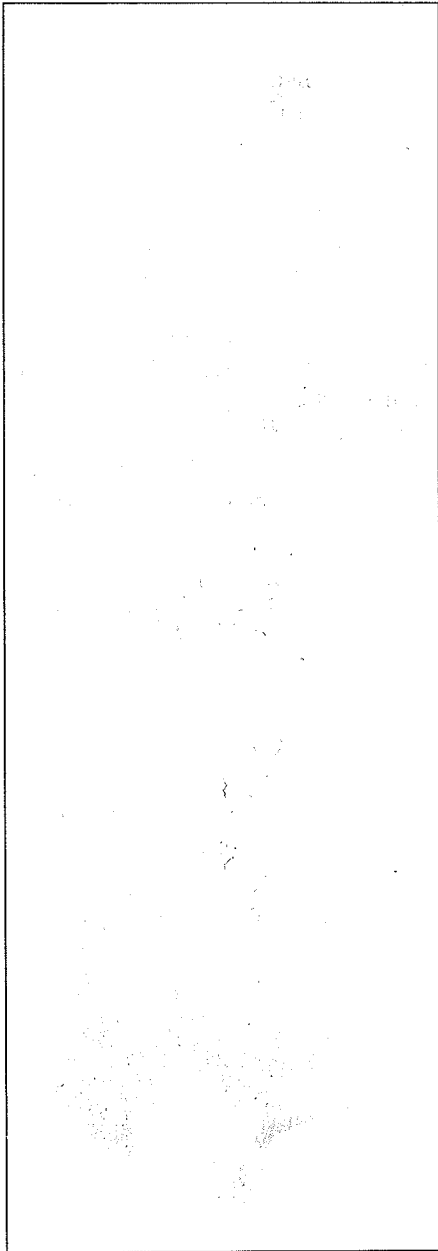

Vol 141 No 15 On the 21st day of June 2012

Vol No On the day of 2012

Vol No On the day of 2012

Vol No On the day of 2012

This 22nd day of June 2012

Handwritten signature of John H. Keith

Publisher - THE CARTHAGINIAN

THE STATE OF MISSISSIPPI,
LEAKE COUNTY

Personally appeared before me, Brenda B. Howell, Notary Public of said County and State, the above named John H. Keith, Publisher, who being duly sworn declares that the publication was made as stated and that he signed the foregoing instrument on the day of the year therein mentioned.

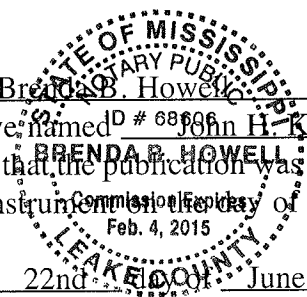

Given under my hand this 22nd June 2012

Handwritten signature of Brenda Howell, Notary Public

My commission expires on the 4th day of Feb. 2015

June 22, 2012

TO THE CARTHAGINIAN DR.

Publishing New Providence Water Association, 2011 Annual Drinking Water Quality Report PWS#: 0400006

48 3/4" ad words space 1 time and making 1 Proof of Publication: \$368.63

Received of Payment in full of above account 2012.

2011 Annual Drinking Water Quality Report
 New Providence Water Association
 PWS#: 0400006
 May 2012

We're pleased to present to you this year's Annual Quality Water Report. This report is designed to inform you about the quality water and services we deliver to you every day. Our constant goal is to provide you with a safe and dependable supply of drinking water. We want you to understand the efforts we make to continually improve the water treatment process and protect our water resources. We are committed to ensuring the quality of your water. Our water source is from wells drawing from the Meridian Upper Wilcox, Middle Wilcox and Lower Wilcox Aquifers.

If you have any questions about this report or concerning your water utility, please contact Dale Edgar at 601-540-7795. We want our valued customers to be informed about their water utility. If you want to learn more, please attend any of our regularly scheduled meetings. They are held on the third Tuesday of each month at 1:00 PM at the Handy Stop Grocery on HWY 35N.

The source water assessment has been completed for our public water system to determine the overall susceptibility of its drinking water supply to identify potential sources of contamination. A report containing detailed information on how the susceptibility determinations were made has been furnished to our public water system and is available for viewing upon request. The wells for the New Providence Water Association have received lower susceptibility rankings to contamination.

We routinely monitor for constituents in your drinking water according to Federal and State laws. This table below lists all of the drinking water contaminants that were detected during the period of January 1st to December 31st, 2011. In cases where monitoring wasn't required in 2011, the table reflects the most recent results. As water travels over the surface of land or underground, it dissolves naturally occurring minerals and, in some cases, radioactive materials and can pick up substances or contaminants from the presence of animals or from human activity; microbial contaminants, such as viruses and bacteria, that may come from sewage treatment plants, septic systems, agricultural livestock operations, and wildlife; inorganic contaminants, such as salts and metals, which can be naturally occurring or result from urban storm-water runoff, industrial, or domestic wastewater discharges, oil and gas production, mining, or farming; pesticides and herbicides, which may come from a variety of sources such as agriculture, urban storm-water runoff, and residential uses; organic chemical contaminants, including synthetic and volatile organic chemicals, which are by-products of industrial processes and petroleum production, and can also come from gas stations and septic systems; radioactive contaminants, which can be naturally occurring or be the result of oil and gas production and mining activities. In order to ensure that tap water is safe to drink, EPA prescribes regulations that limit the amount of certain contaminants in water provided by public water systems. All drinking water, including bottled drinking water, may be reasonably expected to contain at least small amounts of some constituents. It's important to remember that the presence of these constituents does not necessarily indicate that the water poses a health risk.

In this table you will find many terms and abbreviations you might not be familiar with. To help you better understand these terms we've provided the following definitions:

Action Level - the concentration of a contaminant which, if exceeded, triggers treatment or other requirements which a water system must follow.

Treatment Technique (TT) - A treatment technique is a required process intended to reduce the level of a contaminant in drinking water.

Maximum Contaminant Level (MCL) - The "Maximum Allowed" (MCL) is the highest level of a contaminant that is allowed in drinking water. MCLs are set as close to the MCLGs as feasible using the best available treatment technology.

Maximum Contaminant Level Goal (MCLG) - The "Goal" (MCLG) is the level of a contaminant in drinking water below which there is no known or expected risk to health. MCLGs allow for a margin of safety.

Maximum Residual Disinfectant Level (MRDL) - The highest level of a disinfectant allowed in drinking water. There is convincing evidence that addition of a disinfectant is necessary for control microbial contaminants.

Maximum Residual Disinfectant Level Goal (MRDLG) - The level of a drinking water disinfectant below which there is no known or expected risk of health. MRDLGs do not reflect the benefits of the use of disinfectants to control microbial contaminants.

TEST RESULTS

| Contaminant | Violation Y/N | Date Collected | Level Detected | Range of Detects or # of Samples Exceeding MCL/ACL | Unit Measure -ment | MCLG | MCL | Likely Source of Contamination |
|-------------|---------------|----------------|----------------|--|--------------------|------|-----|--------------------------------|
|-------------|---------------|----------------|----------------|--|--------------------|------|-----|--------------------------------|

Microbiological Contaminants

| | | | | | | | | |
|----------------------------|---|----------|----------|---|----|---|--|--------------------------------------|
| 1. Total Coliform Bacteria | N | December | Positive | 2 | NA | 0 | presence of coliform bacteria in 5% of monthly samples | Naturally present in the environment |
|----------------------------|---|----------|----------|---|----|---|--|--------------------------------------|

Inorganic Contaminants

| | | | | | | | | |
|---------------------------|---|---------|------|----------|-----|-----|--------|--|
| 10. Barium | N | 2011 | .009 | No Range | ppm | 2 | 2 | Discharge of drilling wastes; discharge from metal refineries; erosion of natural deposits |
| 13. Chromium | N | 2011 | 1 | No Range | ppb | 100 | 100 | Discharge from steel and pulp mills; erosion of natural deposits |
| 14. Copper | N | 2009/11 | .1 | 0 | ppm | 1.3 | AL=1.3 | Corrosion of household plumbing systems; erosion of natural deposits; leaching from wood preservatives |
| 17. Lead | N | 2009/11 | 1 | 0 | ppb | 0 | AL=15 | Corrosion of household plumbing systems, erosion of natural deposits |
| 20. Nitrite (as Nitrogen) | N | 2011 | .04 | No Range | ppm | 1 | 1 | Runoff from fertilizer use; leaching from septic tanks, sewage; erosion of natural deposits |

Disinfection By-Products

| | | | | | | | | |
|----------|---|------|----|-----------|-----|---|----------|---|
| Chlorine | N | 2011 | .8 | .5 - 1.94 | ppm | 0 | MRDL = 4 | Water additive used to control microbes |
|----------|---|------|----|-----------|-----|---|----------|---|

* Most recent sample. No sample required for 2011.

Microbiological Contaminants:

(1) Total Coliform. Coliforms are bacteria that are naturally present in the environment and are used as an indicator that other, potentially-harmful, bacteria may be present. Coliforms were found in more samples than allowed and this was a warning of potential problems.

We are required to monitor your drinking water for specific constituents on a monthly basis. Results of regular monitoring are an indicator of whether or not our drinking water meets health standards. During December 2011, we tested positive for 2 total coliform bacteriological sample(s). The standard is that no more than 1 sample per month of our samples may do so. No bacteria were reported in the subsequent testing and further testing showed that the problem was resolved.

If present, elevated levels of lead can cause serious health problems, especially for pregnant women and young children. Lead in drinking water is primarily from materials and components associated with service lines and home plumbing. Our Water Association is responsible for providing high quality drinking water, but cannot control the variety of materials used in plumbing components. When your water has been sitting for several hours, you can minimize the potential for lead exposure by flushing your tap for 30 seconds to 2 minutes before using water for drinking or cooking. If you are concerned about lead in your water, you may wish to have your water tested. Information on lead in drinking water, testing methods, and steps you can take to minimize exposure is available from the Safe Drinking Water Hotline or at <http://www.epa.gov/safewater/lead>. The Mississippi State Department of Health Public Health Laboratory offers lead testing. Please contact 601.576.7582 if you wish to have your water tested.

All sources of drinking water are subject to potential contamination by substances that are naturally occurring or man made. These substances can be microbes, inorganic or organic chemicals and radioactive substances. All drinking water, including bottled water, may reasonably be expected to contain at least small amounts of some contaminants. The presence of contaminants does not necessarily indicate that the water poses a health risk. More information about contaminants and potential health effects can be obtained by calling the Environmental Protection Agency's Safe Drinking Water Hotline at 1-800-426-4791.

Some people may be more vulnerable to contaminants in drinking water than the general population. Immuno-compromised persons such as persons with cancer undergoing chemotherapy, persons who have undergone organ transplants, people with HIV/AIDS or other immune system disorders, some elderly, and infants can be particularly at risk from infections. These people should seek advice about drinking water from their health care providers. EPA/CDC guidelines on appropriate means to lessen the risk of infection by cryptosporidium and other microbiological contaminants are available from the Safe Drinking Water Hotline 1-800-426-4791.

*****A MESSAGE FROM MSDH CONCERNING RADIOLOGICAL SAMPLING*****

In accordance with the Radionuclides Rule, all community public water suppliers were required to sample quarterly for radionuclides beginning January 2007 - December 2007. Your public water supply completed sampling by the scheduled deadline; however, during an audit of the Mississippi State Department of Health Radiological health laboratory, the Environmental Protection Agency (EPA) suspended analyses and reporting of radiological compliance samples and results until further notice. Although this was not the result of inaction by the public water supply, MSDH was required to issue a violation. This is to notify you that as of this date, your water system has not completed the monitoring requirements. The Bureau of Public Water Supply has taken action to ensure that your water system be returned to compliance by March 31, 2013. If you have any questions, please contact Melissa Parker, Deputy Director, Bureau of Public Water Supply, at 601.576.7518.

The New Providence Water Association works around the clock to provide top quality water to every tap. We ask that all our customers help us protect our water sources, which are the heart of our community, our way of life and our children's future.